News All the Time

Los Angeles Times

Equal Rights

Liberty Under the Law — True Industrial Freedom

In Three Parts — 44 Pages

PART I—TELEGRAPH SHEET—32 PAGES

THURSDAY MORNING, MARCH 8, 1928. C

DAILY, FIVE CENTS SUNDAY, TEN CENTS

LUMBER BAN SUCCEEDS

...ber Fight on ...opoly Wins

...tion of Use" Program ...ers Profit in Lowest ...Prices Since 1924

...ld Level of Dollar a ...Pound Cut Down ...to 25 1-2 Cents

...TON, March 7. (AP)— ...ge fall in the prices of ...ber, which was accentuat- ...ed in London and New York ...day, has been followed with ...an ordinary interest by ...official observers.

...Hoover, who headed a ...Department campaign ...ion against the British ...it is understood to feel, ...that American interests ...should at the present time ...public comment on the part ...foreign government.

...ding, an impression ...to the better-informed con- ...ence that the whole story ...British attempt to hold up ...prices has not yet been told, ...governments are likely to ...other struggles over prices ...

...ctions in the interests ...the consumers of rubber, ...ch, it is held, demands ...from Washington. ...few or four years ago, at ...ght of the British attempts ...crude rubber prices and produc- ...ion to producers attained great ...ofits, the price of rubber was ...rarely more than 61 per pound, ...ile synthetic interven- ...tion, fully ... Owner. 8226 SUNSET BLVD.

BUSINESS OPPORTUNITIES Wanted

WE have cash buyers for ... Hall, manufacturing business ... $1600 to $25,000. Options ... cure.

If your business is ... and you need A ... have cash buyers.

GERARD REMINGTON & CO. ...

706-712 Subway Terminal ...

MISTER PROMOTER ...

Are you going to organize a ... (cash finance)? Have you a ... to finance? Let us assist you. A call will ... you. It will pay you. ... DEERE & WETHERILL, ... over 20 years. 7 floors ... Pershing Sq. Bldg., Los ... San Francisco.

THEATER wanted: To buy or ... one-half interest, or will ... theater anywhere. Have ... of three adults, owner ... picture people. ... Accept any reasonable ... Address P. O. Box 1, ... Tel. DE. 0981. Mr. ... L. A.

HAVE client with $30,000 ... to buy half interest or ... established ... business. No agents or ... Address ... W. H. DAUB & ASSOC. ... 903 Spring Arcade Bldg.

TO SELL OR BUY ... A BUSINESS, CONSULT ... Waterside Office, Chamber ... NATIONAL CORP. SERVICE ... 341 Mkt. West ... Phone DO. 3111

BUYERS WAITING

LUNCH COUNTER, W. 6th ... CAFETERIA, must be sold. ... CONSPEC, Hunter Hall Corp. ... Room 402, 530 S. Hope. ...

WANT TO BUY OR SELL ... SOUTH CALIF. BUSINESS ... Member Chamber of ... Realty Board. Phone ... TU. 8078. 204 Citizens ...

MANUFACTURED LINES ... Sales representative and ... returning Hawaii soon, will ... give your proposition ... 544. Times Branch.

LIVE young man with some ... wishing to deal thru him ... A. Inquire 570 Lissner ... for must describe your ... Box 508, Times Branch.

WE can sell your business. ... panied sales force. Many ... Finance, exchange or ... 3236, 1242 S. VERMONT AVE.

We Can Sell Your Business

Plenty eastern buyers. Sudden ... 1262 S. Grand. RI. 2... ...

EVERY KIND OF BUSINESS ... TURES DOORMAT COTTON ... RAGS. ... CO., 230 S. Los Angeles St. ...

NOTICE: If you want to ... us, we have cash ... ing for. 2613 Mission Rd. ...

$300-$3000 to invest in ... tive middle-aged man; ... Address X. Times Branch.

WANT gyc, stores, restaurants ... Randall Inks, sitys, or any ... HERROLD, 419 Security Bldg.

TEA ROOM WANTED ... West side preferred. ... RI. W. 6th st., TU. 8541.

WE have small investment ... Mr. Hoover in ... Hays-Shurees, HALL, Wilcox ...

$250-$1000 to invest in ... gage or small-size ... CHAMBERLAIN COPY ... 2nd & Spring, ... $500. We ... YOUNG lady has $500 to ... services. Wind hard, pull ... HILL Pay out in 10 days. ... box 6013 Sunset Blvd. ...

SPOT CASH FOR YOUR ... STORE. PHONE VA. ...

LEGALS

LEGAL— Notices

NOTICE is hereby given that ... purchased the good, ... in the Antique Cabinet ... 1928. There was ... prior to March 7 made by ... Doris or J. VINCENT ...

I WILL not be responsible ... debts contracted by or ... Thomas Lotridge.

I WILL not be responsible ... debts contracted by or ... Josephine Grimes, free ... J. W. Grimes.

ROCKEFELLER'S RAISE

A stooped old man of ... these days playing a ... holes of golf on the ... Beach green in Florida. ... rest of the time he ... visits a bit with cronies, ... a bit with his radio. ... mornings he goes to ... Sunday evenings he has ... chair at the hotel concert ... stooped old man has ... contentment.

Time was when this man ... feared and cursed, when he ... called angry names, for in ... earlier years he was a ... in the business world, a ... less and unpregnable ... finance. In his active years ... gathered together a ... which even today seems ... lous. Now his stint is ... must be regulated and his ... sometimes falters. Age ... made the hugeness of his ... fume tasteless. His day is ... ferent from that of a ... man who spends his ... years in the comfort of ... small savings of a ...

But the old man in his ... chair, talking with cronies ... ing a bit and going to church ... of Sunday is richer for ... things that really count ... he was in the heyday of ... vigor. And we wonder if ... as he sits in his chair ... and musing, as old folks ... rocking out the years—as ... der if John D. Rockefeller ... thinks of how much ... might have had from life ... he made his discovery of ... simple things sooner; and ... much he may have lost in ... feverish battle to lay up ... money than anybody can ... use. For wealthy though ... spend all calculations, it is ... finds contentment in ... and books and Sunday ... ings.—[Milwaukee Journal.

Webster Promoted Copyright

Noah Webster, the dictionary ... maker, was the first American ... to benefit by the copyright law. ... In 1783 Webster published his ... Grammatical Institute of the ... English Language." He called ... it as "an elementary book to be ... facilitating the acquirement of the ... vernacular tongue and to ... correcting a vicious pronunciation ... which prevailed among the common people." The first part ... known as "Webster's Spelling ... Book." It is still in print and ... has sold over 60,000,000 ... Shortly after the publication of ... this book Webster made a ... for the Southern States in the ... interests of a copyright law. ... Federal copyright law was ... passed in 1790. ... ly appreciate that the framers ... thor to take advantage of the ... law should have been ... labored to promote it.—...

Funeral expenses are ... tively higher among the ... income groups than they ... do. The Orthodox Jews ... funeral rites are extremely ... ple, spend less on funerals ... any other racial or ... group.

REMEMBER THIS

...ism appears to ... a theory that you can ...et more milk by getting ...and killing the cow.

Will Rogers Remarks:

ASHEVILLE (N. C.) March 7.—[To the Editor of The Times:] Spent the day in the mountains with my eastern Cherokee brothers, the ones that old Andrew Jackson wasn't able to run out of this country. They are pretty poor and their land is poor, and they don't get anything from the government, but they are not hollering for relief. Was also in the Big Smoky Mountain Park that Rockefeller just gave $5,000,000 to today. It's going to be the Yellowstone of the South, it's beautiful and can't help from being a success as a public park for tourists. They got the stills in there already. All they got to do now is to get the roads in to 'em.

Yours,
WILL ROGERS.

MARINES TO CARRY ON

Nicaragua Peace Held Duty

Senate Committee on Record Against Withdrawal of American Force

Borah Declares Obligation to Restore Government First Consideration

WASHINGTON, March 7. (AP)—The Senate Foreign Relations Committee went on record today against withdrawal of American marines from Nicaragua until after the fulfilment of the agreement entered into with the contending factions there for a supervision of the Presidential election next October.

With but two or three dissenting votes, the committee, after weeks of hearings and discussion, ordered an adverse report on the Heflin resolution which would declare it to be the sense of the Senate that the marines be withdrawn immediately to prevent the loss of more American lives in conflicts with the Sandino forces

UNDER OBLIGATION

Speaking for a majority of the committee, Chairman Borah issued a statement saying that the agreement to supervise the elections "places an obligation upon us that we cannot at this time escape."

"Upon the strength of this agreement to hold an election the Liberals laid down their arms, and not only laid down their arms, but surrendered their arms," Senator Borah said. "To withdraw at this time would not only leave the entire machinery of the election absolutely in the hands of the Conservatives, but leave the Liberals perfectly

(Continued on Page 2, Column 6)

THE DAY'S NEWS SUMMED UP

...TORIES. Radio, Page 9, Part ... ...ren's Pages, Clubs and So- ...Page 6, Part II; Markets and ...Page 16, 17, 18, 19, 20, ...Part II; Oil News, Page 21, Part ...Page 12, Part I; Comics, ...1, Part III.

...ING OF SOUTHERN COUN- ...Page 8, Part I.

...AUCTION BRIDGE. ...1, Part II.

...IN SPANISH. Page 18, ...

...MOVING NEWS. Page 13, ...

...CITY. Airport at harbor is ...ded. Page 1, Part II. ...County District Attorney discussed ...ges of incompetence in complaints ...Civil Service Commission. ...1, Part II.

...for $1,000,000 against Mrs. ...is settled out of court. ...1, Part II.

...York banking group buys ...interest in Central ...District corporation. ...1, Part II.

...ation given warning on vote ...Page 5, Part II.

...Crane, veteran actor, ...Page 1, Part II.

...ation expected to go to ...Page 2, Part II.

...bird and canary bird ...in Julian hearing. Page ...

...Hollywood kidnapers trailed ...Page 9, Part II.

...Senator of Nevada, as guest ...who old for munitions plant ...Page 12, Part II.

...is accused of $30,000 for- ...government check. Page ...

PACIFIC SLOPE. Ventura field closing first move of State to end gas waste. Page 1, Part I.

Aqueduct conspiracy hearing opens at Independence. Page 2, Part I.

Landslide for Hoover indicated by California primary registrations. Page 2, Part I.

Supervisors in convention vote to fight referendum on Wagy truck law. Page 4, Part I.

GENERAL EASTERN. Contracts let for dam and other projects in Lower California near San Diego. Page 1, Part I.

New generator makes artificial lightning of 3,600,000 volts, highest ever attained by man. Page 1, Part I.

Gene Tunney avoids flat denial that he's engaged to girl from Beverly Hills. Page 1, Part I.

Chicago has day of prayer to beseech honest election that will dethrone crime and graft. Page 2, Part I.

Anti-Saloon forces in Florida convention gird for uncompromising fight on candidates not prohibitionists. Page 3, Part I.

WASHINGTON. Hoover's war on rubber monopoly bears fruit in lowest price since 1924. Page 1, Part I.

Senate committee votes to keep marines in Nicaragua. Page 1, Part I.

Loan made to Hill, ex-Shipping Board member, under investigation by Federal grand jury. Page 1, Part I.

Democrats pay off debts and raise new fund. Page 3, Part I.

Radio industry under fire of Senate critics. Page 9, Part I.

Senator Smoot denies employment situation serious and promises tax reduction at this sess'on. Page 9, Part I.

FOREIGN. British relations from Egypt to India in turmoil as stern note is sent to Cairo. Page 1, Part I.

France plans new note to United States urging search for peace formula acceptable to all League powers. Page 2, Part I.

Britain plans to offer new naval limit scheme at Geneva. Page 6, Part I.

DAM TO RISE NEAR LINE

Lower California Makes Plans

Contracts for Construction Work South of San Diego Let by Governor

Coast Highway Will be Run to Ensenada and Water Project Visioned

NEW YORK, March 7. (AP)—The Ambursen Construction Company, Inc., of New York today announced that Gen. Abelardo L. Rodriguez, Governor of the Northern District of Lower California, Mexico, has signed a contract for construction of a dam on the main branch of the Tia Juana River at the Garcia site.

The first construction will be that of a dam rising 180 feet from the bed of Tia Juana River at a point thirty miles from San Diego and eleven miles south of the boundary at a cost of $3,000,000.

Further developments will follow on the Tecate River which joins the Tia Juana three miles below the dam site. Other items on the program include extension of the Pacific Coast highway from the United States boundary seventy miles to the port of Ensenada and resumption of the San Quintin irrigation project, 200 miles to the south, begun by an English company in 1886.

Gov. Rodriguez and Gov. Young of California are to hold a conference at San Diego next Tuesday when a connection link with the proposed Ensenada highway will be discussed.

Development of the waters of the Tia Juana may have importance to Southern California towns contingent upon decisions of the international water commission which organized at El Paso a week ago to apportion water of the Rio Grande, Colorado and Tia Juana rivers.

DAM TO BE STARTED WITHIN SIXTY DAYS

MEXICALI, March 7. (Exclusive) Construction work is to be started within sixty days on Garcia Dam, a project designed to store the flood waters of Tia Juana and Tecate rivers for domestic and irrigation purposes in the Tia Juana-San Diego area, said Gov. Rodriguez today in commenting on a contract just closed with Ambursen Construction Company, Inc., of New York.

The Ambursen company expects to employ from 400 to 1000 men and is scheduled to finish the work within twenty months.

While future plans of the territorial Governor include the paving of the Tia Juana-Ensenada highway and the installation of a large irrigation system at San Quintin, 120 miles south of Ensenada, no definite arrangement has been made for construction work on either of these projects, it was stated.

DETAILS JUST SETTLED

"I started negotiations with the Ambursen company for the construction of Garcia Dam while in Mexico City early this year," said Rodriguez, "and the final details of the contract were completed two weeks ago when S. W. Stewart, president of the company, came to San Diego and went over the specifications with me.

"Tentative proposals have been received from San Diego, San Ysidro, National City, Chula Vista and other communities on the American side of the line to provide them with water also if sufficient storage can be created to meet additional requirements.

"The supplying of water to the American side of the line also will depend on the outcome of the treaty negotiations now under way at El Paso, where river commissions representing the American and Mexican governments are in session."

ROAD PLANS UNDECIDED

While Garcia dam now is considered as definitely assured, Gov. Rodriguez stated that he can make no definite statements regarding the Tia Juana-Ensenada road project at this time.

"Engineers representing the district now are gathering data as to specifications and costs," he said, "but it is too early to say what type of road will be built or when it will be started."

The Tia Juana River project, Rodriguez said, is to be financed entirely by the local territorial government.

Indorsement of the project was given by President Calles and Federal engineers have co-operated in the preparation of plans, but the money is to be taken from the local treasury.

French Chamber Passes Bill on Control of Oil

PARIS, March 7. (AP)—A bill providing for government control of the oil industry in France was adopted by the Chamber of Deputies today, 335 to 185.

The bill, which now goes to the Senate, creates a petroleum commission and is intended to foster French refining of crude petroleum from France's part of Mesopotamian production.

The immediate object of the measure is to enable the government to control imports by requiring licenses for all importations exceeding 300 tons monthly. American and other foreign importers will be on an equal footing.

SHIP LINE INCORPORATED

SACRAMENTO, March 7. (AP)—The B. and A. Steamship Company of San Francisco filed articles of incorporation with Secretary of State Jordan today, listing its capitalization as $50,000.

The World's Champion Hog Caller

HUGE LIGHTNING BOLT MADE

Generator Stores Up 3,600,000 Volts of Forked Fire; Electricity Fills Synthetic Clouds

ST. LOUIS, March 7. (AP)—Artificial lightning of 3,600,000 volts, the highest voltage ever obtained by man, has been produced in the engineering laboratory of the General Electric Company at Pittsfield, Mass. Announcement of the achievement was made here tonight by F. W. Peek, Jr., in charge of the work, in speaking before a regional convention of the American Institute of Electrical Engineers.

The new generator which can produce this tremendous voltage is unique in its operation, Mr. Peek explained. The electricity is gradually stored in artificial clouds just as a charge is stored by nature in real thunder clouds, and then is discharged in a flash that lasts only a few millionths of a second.

"Lightning sparks, produced by these voltages and lasting only one-ten-millionth of a second, can be seen as a blinding flash," said the engineer. "However, as light travels about 100 feet in that time, the phenomenon is all over when a person standing but 100 feet away sees it or when the light reaches him. Yet it appears to be there."

"The object of the study," asserted Mr. Peek, "is to obtain scientific information on the nature of electricity and to obtain further engineering information on the protection of life and property against lightning, to build transmission lines, transformers and other electrical apparatus to resist lightning voltages. The present generator produces higher voltages than are ever produced by natural lightning or transmission lines."

Six Men Killed by Mine Blast

BERLIN, March 7. (AP)—Six miners were killed and eighteen entombed by an explosion today at Ludwigsdorf, Silesia.

The fate of the entombed men is not known and efforts are being made to effect their rescue.

MORE RAIN RECEIVED IN BAY REGION

Storm Develops Quickly in Journey from North to California Points

SAN FRANCISCO, March 7. (Exclusive)—Unexpectedly rapid movement of a storm area which developed off the mouth of the Columbia River and swung southward in its path east brought general rain to Northern California points again today, marking eight successive days of rain. The Weather Bureau had anticipated cloudy weather because of the proximity of the low pressure area, but had not expected such rapid development.

Despite a known storm raging at sea off the Northern California coast, tonight's forecast for tomorrow does not anticipate its general effect over land. It will be unsettled, but mild, according to prediction.

Rainfall in inches to 5 p.m. today:

	24 hrs.	Seasonal to date	Seasonal last year
Eureka	.70	18.25	41.83
Red Bluff	.06	16.61	23.47
Sacramento	T.	8.31	14.39
Santa Rosa	.01	20.29	35.34
San Francisco	.02	14.03	21.36
San Jose	.01	7.16	11.36

Snow at Summit, 48 inches.

STATE GAS WASTE TO END

Ventura Field Shutdown First Move in Pact of California and Oil Producers

SAN FRANCISCO, March 7. (AP)—Shutdown of the Ventura oil fields and the control of oil production in some of the other producing areas as a temporary means of reducing California's natural gas wastage was agreed upon here today at a conference between Gov. Young's conservation committee and representatives of the leading oil-producing companies of California.

The conference action, to be carried out within the next forty-eight hours, will reduce the State's oil production in the Ventura field alone by approximately 65,000 barrels a day and will conserve 65,000,000 cubic feet of gas now being wasted daily. In all, some 95,000,000 cubic feet of gas will be saved, the oil producers having agreed to allocate operations in other districts where the gas flow is heavy compared to oil production.

Fred G. Stevenot, director of natural resources, tonight announced market conditions resulting from overproduction made it possible to enlist the producers in the State's movement to save the gas. He pointed out, however, that the arrangement is only temporary as the producers will resume operations as soon as market conditions warrant, but the halting of operations will afford the State and produeers an opportunity to study other plans to reduce wastage.

One plan under consideration is use of surplus gas to repressure wells in which the gas has become so low that it no longer will force the oil from the sands.

Sufficient oil for operators whose wells have been capped to meet their contracts is assured under the agreement between producers and the State. Those companies whose wells are being operated have agreed to supply the needs of the others.

Sixteen Rebels Shot in Jalisco

MEXICO CITY, March 7. (AP)—Dispatches from Guadalajara today said four chieftains and twelve of their insurgent followers were killed in various parts of the State of Jalisco, according to reports from different army leaders to Gen. Figueroa, military commandant.

LIGHT RATES CUT

SAN FRANCISCO, March 7. (AP)—The California Telephone and Lighting Company, which furnishes power to various towns in Sonoma and Lake counties, today filed with the State Railroad Commission schedules for reduced lighting rates which will total $125,000 a year among 9000 consumers.

TITLED GIRL WILL ESSAY SEA FLIGHT

Hon. Elsie Mackay Slated for Atlantic Hop Today With Capt. Hinchcliffe

LONDON, March 7. (AP)—The Daily Express says that the Hon. Elsie Mackay, third daughter of Viscount Inchcape, well-known ship owner, intends to start at noon tomorrow (Thursday) with Capt. Walter G. R. Hinchcliffe in an attempt to fly to America.

The start will be made, weather permitting, from the Cranwell airdrome, Lincolnshire. Hinchcliffe will pilot an American Stinson monoplane, similar in type to the plane used by Lindbergh in crossing the Atlantic. It was brought here from New York on the Aquitania in January.

Capt. Hinchcliffe last fall was associated with Charles A. Levine and was granted leave of absence by the Imperial Airways, to which he was attached, for the purpose of piloting Levine's plane Columbia back to the United States from England. Friction developed and the prospective flight was delayed from time to time and finally abandoned.

JAPANESE EMPEROR'S CHILD DIES

Pneumonia Takes Life of 6-Months-Old Princess at End of Week's Illness

TOKIO, March 7. (AP)—Princess Hisa, the 6-months-old daughter of the Emperor of Japan, died today of pneumonia. She was taken ill a week ago.

Princess Hisa was the second daughter of Emperor Hirohito. Her elder sister is Princess Shigeko who was born in 1925. The births of both girls were acclaimed by the nation although each event had been preceded by eager anticipation of the birth of a male heir to the throne.

Their father, who ascended the throne Christmas Day, 1926, will be 28 years of age next month. He has been ill of influenza, an epidemic of which has been sweeping the capital. But the Emperor's case did not develop the severity of the attack which caused the death of his infant daughter.

NEAR EAST FLARE GROWS AS BRITAIN WARNS EGYPT

Arabian 'Holy War' Draws Nearer; Note to Cairo Says England Will Retain Its Grip

LONDON, March 7. (AP)—A stern note which Great Britain has presented to Egypt, stating in effect that the British will not grant full independence to that country at present, has been coupled with the "holy war" in Arabia to create a situation which may affect British relations throughout the Near East to the borders of India.

Dispatches tonight from Egypt assert that the political situation there is fraught with confusion, uncertainty and excitement. Egypt is without a Cabinet, but the Nationalist leader, Nahas Pasha, after an hour's audience with King Fuad, declared that constitutional governments will be formed as long as the constitution exists.

ENGLAND STANDS FIRM

The British note, which apparently dropped like a bombshell in Cairo political circles after the breakdown of negotiations for an Anglo-Egyptian alliance, makes it clear to the Nile country that Great Britain will not tolerate any legislation that is likely to hinder English power in protecting foreign life and property in Egypt. The note reveals that the British government for some time has feared such legislation would be adopted by the Egyptian Parliament. So long as there was prospect of a treaty of alliance, however, Britain refrained from expressing these fears.

Well-informed British observers believe that the home government now has said its final word and, that the burden of the next move in the imbroglio rests on Egypt. Shorn of diplomatic verbiage, the position is about as follows.

Egypt declines to sign any treaty of alliance which does not accord absolute independence to her. She rejects the right of England to maintain troops in Egypt or to have any control over the Egyptian police.

BRITAIN WON'T LEAVE

Britain, on the other hand, firmly intends to keep her troops there, believing the soldiers are necessary for protection of the Suez Canal. She also insists on maintaining a measure of control over the Egyptian police and observers explain that this is to prevent any situation arising which might result in some other power taking a hand in Egyptian affairs.

Whether Egypt signs such a treaty or not, Great Britain will stick to these demands, in the opinion of British observers.

These same sources argue that a parallel situation exists in respect to the United States and the Panama Canal.

Whether the present deadlock continues or becomes more acute, depends, it is said, on what sort of government is put in power at Cairo. Should the extremists succeed the present regime, the situation would not be improved, to say the least. On the other hand, a more liberal government might alleviate the crisis.

ARABIAN DESERT RULER ACTS FIRMLY IN "HOLY WAR"

BASRA (Protectorate of Irak) March 7. (AP)—Ibn Saud, potentate of the Arabian desert, has taken decisive steps to prosecute his "holy war" against the neighboring tribes under British mandate in Irak, Koweit and Transjordania.

Reports received here state that the Ajman and other Wahbi tribes which have been co-operating in the border warfare have received rifles, ammunition, food and tents from Ibn Saud.

The leaders of the Nejd tribes left Riyadh, Ibn Saud's capital, fired with religious zeal for punishing the tribes which the lord of Wahabi had denounced as "renegade" from true Moslemism.

Royal Air Force headquarters at Ur of the Chaldees is keeping a careful watch for desert raiders. Armored trains are patrolling the Bagdad-Basra railway. All is quiet at Zobier, which is the nearest Irak town to the Nejd and Koweit boundaries.

PLANES AND TANKS SENT TO FRONTIER

JERUSALEM, March 7. (Jewish Telegraphic Agency)—Twenty-two

(Continued on Page 2, Column 5)

AIRING FOR HILL LOAN

Inquiry of Jury Under Way

Deal of Former West Coast Shipping Board Man Looked Into

Telegrams Between Bley and Others Bearing Upon Subject Held

WASHINGTON, March 7. (AP)—Federal grand jury investigation into a loan of $15,000 to W. S. Hill, former member of the Shipping Board, by Joseph L. Bley, representative of west coast shipping interests and the opposition of Hill and Commissioner P. S. Teller to the board's program for the sale of Pacific Coast lines, is being made to determine if there was a conspiracy to defraud the government.

The grand jury action became known today when Asst. Dist.-Atty. Connolly obtained the signature of Justice Siddons, in the District of Columbia Supreme Court to an order impounding eighty-nine telegrams that passed between Bley and persons outside of Washington. The government's petition for the order said that the grand jury is investigating the Shipping Board controversy on allegations that the conspiracy section of the Criminal Code had been violated.

SALE PLANS LEAD TO ROW

The controversy grew out of the plan of the Shipping Board to sell the west coast lines under five-year guaranteed-operation plan. Hill and Teller insisted that the guarantee should be for ten years.

In its petition the government summarized the eighty-nine telegrams, some of which referred to a loan of $15,000 and others to opposition to the Shipping Board program. In August, 1927, Bley, Washington representative of Swayne & Hoyt, wired Lloyd Swayne discussing Shipping Board matters generally and closing with a reference to a loan. He said he could see no reason why he as a personal and family friend could not make the loan but that Swayne would have to guarantee it.

Swayne replied suggesting that the amount be $10,000 instead of the amount mentioned by Bley, and saying more could be paid later if necessary. A few days later Bley notified Swayne that the amount must be $15,000 and the following day Swayne replied, saying that Swayne & Hoyt had decided to make the loan to Bley personally.

WHAT TELEGRAMS DISCLOSE

Hill resigned from the commission after the Department of Justice had investigated the loaning to him of $15,000 by Bley.

The telegrams showed that Bley was in close touch with Shipping Board matters, one of them relating to Swayne proposals made to the board by Stanley Dollar. Swayne at the same time sent long telegrams to Bley outlining the policy to be followed in opposing certain features of the board's plans.

Swayne & Hoyt operated one of the government lines on the west coast, but the contract was canceled after disclosure of the loan to Hill.

Besides telegrams between Bley

(Continued on Page 2, Column 5)

CUPID MAKES TUNNEY REEL

But Boxer Won't Admit He's Engaged as He Sees Beverly Hills Girl Leave Florida for Home

MIAMI BEACH (Fla.) March 7. (AP)—Gene Tunney tonight avoided flat denial that he is engaged to Miss Caroline Bishop of Beverly Hills, Cal., when he went to see her away on a train bound for the West, with the statement that it would be "premature and unfair to Miss Bishop to suggest that we are betrothed."

Besieged by newspaper men who asked for confirmation or denial of persistent reports that they are engaged, they would not commit themselves definitely.

Just as she was about to leave for home after six days spent here with an aunt, Mrs. Fred Thompson, at the same hotel Tunney calls home when here, Miss Bishop told reporters that "it seems an unfair test of our friendship for the newspapers to engage us every time we have dinner together."

Nevertheless, Tunney has spent a part of every day in the last week with Miss Bishop and Mrs. Thompson, and he drove to the station with them tonight.

The champion and the California girl gave newspaper men to understand tonight, however, that each thinks the other most attractive. Tunney particularly announcing to the scribes that "I think Miss Bishop one of the loveliest girls I have ever known."

And from Miss Bishop: "I think Mr. Tunney is one of the most admirable men of our age."

Miss Caroline Bishop is the niece of Frances Marion, noted motion-picture scenario writer and author, who in private life is Mrs. Fred Thompson, wife of the film actor. Miss Bishop and her aunt have been visiting in Florida for some weeks.

"It won't be long

until vacation time is here. Have you decided where you'll go this year?"

"Yep—and how! Been watching the used car ads in The Times, and that snappy roadster I bought is going to show me a REAL vacation."

FRANCE TO SEND NEW NOTE URGING PACT TO END WAR

Kellogg's Proposal Prompts Move for Formula That All Powers Will Find Agreeable

[Copyright, 1928, by New York Times.]

GENEVA, March 7. (Exclusive)—Conversations here regarding the Kellogg antiwar proposal are finished, with the result that Briand will send to Washington a note the first of next week couched in cordial tones and suggesting that France and the United States try at once to find a formula which will condemn war as vigorously as may be desired and at the same time make possible the adherence of England, France, Germany, Italy and Japan without vitiating any of their existing agreements.

There is general agreement that the suggestions previously made by Kellogg are not as definite regarding the commitments America is willing to make and desires other nations to make, as might be desirable. Furthermore, it is no secret that other nations wish more definite information as to whether Kellogg intends to make any reservations whatsoever to the promise never to fight any neighbor, and there is no doubt they are giving consideration in an unofficial way, to what the American Senate indicates it may accept as committing and binding for the United States.

EITHER ACCEPTABLE

It is understood Briand may suggest to Kellogg that either of the anti-war resolutions voted at Havana are acceptable as the basis of negotiations. The Mexican resolution against aggression follows the same lines as the League resolution voted last September, and it is considered that the reservations made to the arbitration resolution are quite broad enough to suit members of the League of Nations. Since Kellogg referred to the Havana arbitration resolution, as showing the League of Nations could condemn war as an instrument of national policy, it is felt here the suggestion that the resolution be used as a starting point in the negotiations is quite fair and logical.

An interesting sidelight on the extent to which League members may go in making anti-war and arbitration treaties is given in the text of a model nonaggression and arbitration treaty adopted today at Geneva by the security commission. The preamble to this treaty says:

"Each of the high contracting parties engages itself toward the other parties to the treaty to resort to no attack or invasion and in no case to make war against another contracting party."

In the last phrase there is all that Secretary Kellogg could wish. But then come the reservations, of which there are three. It is stated the treaty does not apply, first, to exercise of the right of legitimate defense; second, to action applying to Article XVI of the Covenant of the League, which relates to economic sanctions, and third, to action resulting from a decision by the League of Nations, or in the application of Article XV of the covenant, provided this action is directed against the nation which started an attack.

It is logical that League members, being committed to this treaty as a model, might ask a similar reservation in the treaty with America seeking the same general preservation of peace. True, England reserved her final decision on the draft of the treaty but that means she would accentuate rather than decrease the reservations since, with the United States, she has hitherto stood against any program of universal arbitration.

It stands to reason that all the League nations, and others as well, will watch Washington's reaction with the greatest interest. The slight feeling that Kellogg has been insincere in presenting the United States as a nation, which is ready to arbitrate all issues in the future and never fight about the Monroe Doctrine, or anything else, will fade away if the American Secretary of State admits in the last analysis that his government will insist on certain limitations.

HOPE FOR CLEARNESS

Now, with their great desire to obtain a greater degree of international co-operation from America, France and other nations have approached the hope that the Secretary of State will become plainer and more explicit. They feel their parliaments will go just as far as the United States, but they do not believe the Senate will go as far as a surface reading of Kellogg's notes indicates he will go. They think the Secretary of State has been perhaps somewhat misunderstood in the European reading of his declarations.

With the apparent awakening of an American desire to aid in world efforts for peace and the great desire of other powers to have us cooperate, it is to be hoped the negotiations can be gotten away from stage politics. If Kellogg is willing to get on to what other nations regard as plain practical diplomacy, he will certainly find an effort at co-operation.

FOREIGN DRIVERS MUST GET LICENSES

SAN FRANCISCO, March 7. (AP)—Atty.-Gen. Webb today advised G. Snook, chief of the Division of Motor Vehicles, that out-of-State drivers must procure California operators' licenses when the laws of their home States make no such provisions. If holding out-of-State licenses these allow the drivers to operate here for six months.

AUTOS CAUSE OF HOLY WAR

Scandalous Luxury of Ruler Leads Fanatic Tribes to Revolt

LONDON, March 7. (Exclusive)—According to usually well informed sources of Basra, the threat of a desert war in the East might not have been heard of had not a British motor salesman sold to Ibn Saud a fleet of luxurious motor cars.

The desert monarch's possession and enjoyment of these have been an open scandal among the austere Moslem tribes over whom he is despot. They have furnished a grievance to the priests and prompted them to rouse tribes accustomed to raiding commerce and settlements for centuries to rebellion against him.

Farrington Gets Budget Increase; Will Come Here

WASHINGTON, March 7. (Exclusive)—Gov Farrington of Hawaii today received approval from President Coolidge and the director of the budget of the additional appropriation of $15,000 a year for Federal co-operation in the maintenance of an experiment station for the development of island agriculture.

With Mrs. Farrington the Governor will leave for New York Saturday. Before returning to the islands he will visit Los Angeles, where he will formally plant a tree from the islands to represent the close ties between the Hawaiian Islands and Southern California. According to present plans, Mrs. Farrington may remain on the west coast for some weeks to visit relatives and friends.

Railroad Quiz by Jury Futile

ST. JOSEPH (Mo.) March 7. (AP) The Federal grand jury, which has been investigating affairs of the Kansas City, Mexico and Orient Railroad, failed to return an indictment today, reporting a no true bill. No announcement is made as to what formed the basis of the investigation.

Scientist Flays Gland Operation

VIENNA, March 7. (AP)—Prof. Julius Tandler, one of the foremost anatomical authorities of Europe, tonight expressed absolute lack of confidence in rejuvenating operations. Lecturing before the Austrian Science Society, he said that physiological changes due to increased age cannot be influenced by an operation.

"All such operations are financial operations," he said. "Aging is an inherited constitutional phenomenon and cannot be overcome."

PENNSYLVANIA GLASS WORKERS ON STRIKE

BUTLER (Pa.) March 7. (AP)—Five hundred and fifty glass workers employed by Standard Plate-Glass Company here are on strike today. Representatives of the men say the company has not lived up to a wage agreement.

AQUEDUCT PLOT HEARING OPENS

Day Devoted to Wrangling by Opposing Counsel

Witness Tells of Protective Groups' Meeting

Arraignment of Six Suspects Crowds Courtroom

BY CHESTER G. HANSON
"Times" Staff Representative

INDEPENDENCE, March 7.—Marked by a full day of wrangling between opposing counsel, the preliminary hearing of the six Owens Valley men charged with dynamiting the Los Angeles Aqueduct opened here today.

Summing up the entire day in court, one witness was heard and the gist of his testimony was that in June, 1926, about 125 persons met on a hill some four miles south of Bishop and were addressed by speakers who said that the people of the valley ought to band together to see that the city of Los Angeles pay reparation and that some means be found to stop the city from drilling wells and thereby drying up the valley. And that "if anyone wants to join this organization," the name of which was not divulged in the testimony, "why, see Frank Butler about it."

DAY OF WRANGLING

Rex Goodcell, captain of the phalanx of defense counsel, frequently wept over the prospect of many good names in this valley being besmirched, because the prosecution "is not presenting their case in the proper order."

And Justice of the Peace Patterson, who has come down here every day from Bishop to hear this case because the defense disqualified Justice Piercy, sat calmly and immovably throughout the day listening to seemingly interminable wrangling by counsel, at the end of which he would either sustain or overrule the objection.

The day started with the prosecution requesting to put on certain out-of-town witnesses out of the regular order so that they could go back to their homes in Martinez county. It was in that county that some of the dynamite used in blowing up the Aqueduct was purchased, the prosecution charges. A lengthy objection from the defense obtained a ruling from the court against this procedure.

PERIL PICTURED

The first witness was called, W. S. Morris, of Independence, a painter by trade. He was sworn as a witness, along with some twenty or more other men of the valley whose names were read off.

Immediately counsel for the defense exhibited a grave fear lest Mr. Morris, a witness called by the State, should be called upon to give testimony that might incriminate himself. They begged the court to inform the witness that he did not have to testify for the State unless he wanted to, in the face of the dire peril pictured by defense counsel. There was no hint that they feared his testimony. They merely feared he might get himself into trouble. An hour's wrangling on this point brought no particular advice and the witness was asked his name, and so on.

He was asked if he were a member of the Owens Valley Protective Association. He said he was not. Then he was asked whether or not he attended a meeting south of Bishop on June 5, 1926. Defense counsel uttered long and voluminous objections. Shortly before court adjourned Morris was permitted to say that he attended such meeting at the invitation of Ben Leete, a valley resident, now dead. Leete was a member of the local county grand jury that investigated the Aqueduct dynamitings a year ago, an investigation that came to naught.

TELLS OF MEETING

Morris said that among those present at the meeting whom he could recall were Frank Spaulding, Will Smith, Walter Young and Fred Naphan, all of whom are defendants in the present hearing. Also Carl Keough, Frank Arcularis, Tom Watterson, Pete Forbes and some others.

Keough called the meeting to order and introduced Leete, he said. Dist.-Atty. Hession told the court testimony on this meeting was the first step to show the conspiracy to dynamite the Aqueduct.

The defense did not ask Morris any questions.

The courtroom was crowded throughout the day with spectators from all over the valley.

Dist.-Atty. Hession is being assisted by his own deputy, George Francis, and by Dep. Dist.-Atty. Van Cott of Los Angeles county. Van Cott came in for a couple of thrusts from the defense camp because he is from Los Angeles.

The defense is represented by a number of Los Angeles attorneys, including Walter Little, L. B. Randall, besides Goodcell, as well as D. F. Geis of Willows, and Robert Richards of Bishop.

BRITAIN WARNS EGYPT IN NOTE

(Continued from First Page)

airplanes and seven tanks were dispatched to the frontier of Transjordania to protect the territory from the attacks of the Wahabi tribesmen under the leadership of Ibn Saud.

The Palestine population is watching with some anxiety the extensive preparations to utilize for the first time the Royal Air Force stationed at Ramleh and Sarafand. Palestine thus for the first time will serve as a war base for the air force.

Fire Destroys Grant's Church

NEW YORK, March 7. (AP)—Grant's old church in Greenwich Village, the Methodist Episcopal edifice known as the Metropolitan Temple, was destroyed by fire of undetermined origin early today. The loss is estimated at $100,000.

Three stained-glass windows dedicated to Presidents Lincoln, Grant and Roosevelt and a pipe organ which was a memorial to President McKinley were among the treasures destroyed. President Grant's pew was marked with a gold plate.

TRIPLETS BORN AND ALL MARY

One Name Does for Three Girls, Two of Whom Are Joined Together

LA PAZ (Bolivia) March 7. (AP)—A 17-year-old mother gave birth to girl triplets here, two of them being joined together. The parents have given all three one name—Mary.

HOOVER WINS RUBBER WAR

(Continued from First Page)

to take immediate steps to that end and that leading Dutch rubber interests have expressed opposition to restriction of any kind.

BEARS TRAMPLE ON LONDON MARKET

LONDON, March 7. (AP)—Bears had a field day in the rubber market, knocking several points off rubber stocks on the stock exchange and in mincing lane forcing the price of spot rubber down to an even shilling.

This is the lowest level for the commodity since 1924.

The market steadied toward the close. Experts said the selling was overstimulated by reports from Singapore that there is a strong sentiment among producers in the Straits Settlements favoring the removal of restrictions on rubber exports.

Belief that similar opinion is held by the rubber industry in Ceylon accentuated this situation.

Evidences of dissatisfaction with the present restrictions continued to come from the Orient. The East Ceylon Estates Proprietors' Association, which represents virtually all the rubber-producing islands under European ownership in Ceylon, proposed that unless the existing restrictions can be applied effectively to all countries, a system of the control of supplies be substituted.

The association believes that this can be brought about by levying a special export duty on all rubber and using the money thus obtained to purchase rubber from producers when the market price falls too low.

The rubber thus purchased would be used to meet market needs in case of a scarcity.

JURY LOOKING INTO HILL LOAN

(Continued from First Page)

and Swayne, telegrams to and from Bley to W. F. Williamson of San Francisco; to L. A. Siverson, Neal Leach of New Orleans; A. C. Moore, George F. Foley, San Francisco, and W. S. Franklin of New York, were among those impounded. Not all

Commissioner Teller, later declared he knew nothing about the grand jury investigation, that he had never seen the telegrams in question and knew nothing of the affair.

Commissioners Plummer, acting chairman of the Shipping Board in the absence of Chairman T. V. O'Connor, Benson and Smith, also said they know nothing of the investigation.

of the addresses of the persons mentioned were given.

NEWS OF INQUIRY SURPRISES SWAYNE

SAN FRANCISCO, March 7. (Exclusive)—R. H. Swayne, president of the shipping concern of Swayne & Hoyt, and his son, Lloyd Swayne, vice-president, today expressed themselves as "amazed" at dispatches from Washington indicating they might face action for efforts to "defeat the administration's program" in the matter of its merchant marine and because of a $15,000 loan made last year to W. R. Hill of South Dakota, then a member of the Shipping Board.

"With the exception of the reference to the Bley-Hill loan (it was negotiated through Joseph Bley—representative of Swayne & Hoyt) the statement coming from Washington puzzles me. Bley was here a few days ago and said nothing to indicate he suspected any such investigation as is on. He is on his way to New York now.

"As for 'influencing the administration's policy,' I have said that I was in favor of it, and with the single exception of the provision for interchange of ports should the vessels be sold. Also, it is a matter of record that I was opposed to the Jones bill, in part, at least, and particularly that part specifying unanimous consent on the part of Shipping Board members with regard to disposal of vessels.

"I have no recollection of any eight-page telegram from Bley nor of any particular information concerning Dollar Line activities. Of course, we desired to know what was going on and what competition we might expect, just as others interested, but if obtaining such information is conspiracy, I did not know it."

Ex-Kaiser's Kin Meets Rebuff

NEW YORK, March 7. (AP)—Plans of Prince Joachim Albrecht, cousin of the former Kaiser, to direct a benefit concert at the Metropolitan Operahouse next Tuesday were ended today when Bird S. Coler, Commissioner of Public Welfare, refused to sanction the name of any charity for the venture.

"The whole affair has been given too much unfavorable notoriety for me to sanction the name of any charity," Coler said.

PRINTING OF STATE TEXTBOOKS CHEAP

SACRAMENTO, March 7. (AP)—Publication of 175,930 new geographies for use in the public schools of California at a total cost of $101,336.78 was announced today by Carroll H. Smith, State Printer. Royalties and distribution expenses are added by the State in figuring the cost of the textbooks to the schools, but with these additions the cost in most instances is only approximately 50 per cent of the wholesale price of commercially printed texts, officials say.

MARINES MUST HOLD DOWN LID

Nicaraguan Policy Upheld by Senate Conferees

Borah Declares Obligation to Country Paramount

Withdrawal Now Betrayal of Trust, He Says

(Continued from First Page)

helpless to defend themselves or protect themselves either in the election or against the violence of their antagonists.

DUTY BEFORE WISHES

"Whatever may be our views with regard to matters transpiring before that agreement, the agreement places an obligation upon us which we cannot at this time escape. I think the entire committee would like to see us get out of Nicaragua—would like to see the marines brought out. If we could hold a fair election and recognize the government resulting from that election there would be some chance of getting out and staying out.

"It is my judgment that the Liberals constitute 75 or 80 per cent of the people of Nicaragua, and it is my opinion that if a fair election is held, the Liberals will succeed. Backed up by the people of Nicaragua and by our recognition, there is a hope of stability."

MEANS BUSINESS

Some members of the committee said one reason for the adverse vote on Heflin's resolution was the thought in the minds of Senators that such action would convince the Nicaraguan Legislature that the United States intends to stay in until after the elections and this might spur that body to enact regulations for holding the elections.

When the committee's report is called up in the Senate some sharp debate is in prospect as Senators Heflin, Dill of Washington, another Democrat, and others will renew their demands that the marines be withdrawn.

Failure of the Nicaraguan Congress to pass the necessary law providing for American supervision of the Nicaraguan elections has brought about what State Department officials consider an extremely grave situation.

The attitude of the American government, it became known today, is that further delay on the part of the Nicaraguan Congress to pass the law may compel the United States to consider immediately steps that may be necessary for fulfillment of the obligations created by the agreement.

United States Minister Charles C. Eberhardt at Managua, it is known, has been instructed to make known to the Nicaraguan government that the United States insists that the remaining portions of the elections agreement be carried out in good faith by all concerned. This government is not particularly concerned with the matter of form of the law but insists that it cannot bargain away any part of the substance of the agreement.

REVISION ACCEPTED

A revised draft of the proposed election law, providing for American supervision, has been accepted by the United States solely on the ground that it met objections to the original part which previously had been approved and State Department officials have sent word to Nicaragua that they cannot see how the United States can go further than it has without impairing the obligations assumed.

Just what steps might be taken by the United States should the Nicaraguan Congress fail to pass the law has not been made known, but State Department officials feel that during the short remaining session of the National Legislature at Managua the law will be enacted.

MARINES PREPARE FOR DRIVE ON SANDINO

MANAGUA (Nicaragua) March 7. (AP)—Preparations of American marines to end the revolt headed by Gen. Augustino Sandino continued apace today.

Supplies were moving regularly into the mountainous jungle of Northern Nicaragua and the marine force north of Matagalpa was strengthened. It was near there that Sandino was last actually seen when he visited a British-owned coffee plantation.

The Chief of Police of Bluefields advised President Diaz that marines captured four men near False Bluff with one machine gun, fifty rifles and 5000 rounds of ammunition. False Bluff is ten miles north of Bluefields.

Officers of the Nicaraguan National Guard, under command of Maj. A. B. Sage, who will be in charge of the east coast, arrived at the old commandancia (military headquarters) at El Bluff.

Recruiting will take place at Puerto Cabezas. Detachments of the guard upon the completion of their training will be sent to the main ports along the east coast. They also will be sent to El Cuello Bonan and the mining district. These men are to take over the police duties of the towns and in addition will co-operate with the Customs Service in stopping the running of contraband.

PAPER CHANGES HANDS

CASA GRANDE (Ariz.) March 7. (Exclusive)—Casa Grande hereafter will have only one newspaper. The Bulletin has been purchased from Ted Healy by Harold H. Wren, owner of the Casa Grande Dispatch and of a weekly in Florence.

EVERY MORNING IN THE YEAR Los Angeles Times
The Times Building, First and Broadway.
90c per month DELIVERED BY CARRIER
By mail to Postal Zones 1 to 4, including California, Arizona, Nevada, $12.50; Monthly, $1.05; in Zone 5, including Colorado, Idaho, Montana, Oregon, Washington, Yearly, $15.60; Monthly, $1.30; in Canada, United States, Canada and Mexico, Yearly, $18.00; Monthly, $1.50.
Entered as second-class matter Dec. 4, 1891, at the Postoffice at Los Angeles, under the Act of March 3, 1879.
THURSDAY MORNING, MARCH 8, 1928. VOL. XLVII

ANAESTHETIC FOUND SAFE

BERKELEY, March 7. (Exclusive) Fears concerning the danger of using nitrous oxid-oxygen gas as an anaesthesia for very young children have been dissipated by research at the University of California hospital and set forth in a treatise by Dr. Dorothy A. Wood, assistant clinical professor of anaesthesia.

In the report Dr. Wood cites 200 cases of children less than 10 years of age where the use of nitrous oxid-oxygen gas, without ether, was relegated without complications and without a fatality. Some of the cases recorded included the repeated anaesthetization of the same child by the gas method between the ages of [illegible] went seventeen anaesthetizations, a girl of 5 months without ill effects.

Among the many reasons for preferring this gas are the following. [illegible] in respiratory tract [illegible] duces the danger of [illegible] pneumonia; it [illegible] vents dissemination of [illegible] in high fevers and [illegible] vents acidosis; it [illegible] the usual attendant [illegible] geal condition; it [illegible] of post-operative [illegible]

Mail Plane [illegible] Cape Verde [illegible] Atlantic

PORTO PRAYA (Cape Verde Islands) March 7. (AP)—The South American postal plane which was making the [illegible] in the new air-mail service arrived yesterday from St. Louis, Senegal, Africa.

This completed the [illegible] this side of the Atlantic [illegible] westbound trip of the [illegible]

REV. LEVI GREGORY PASSES IN OAKLAND

OAKLAND, March 7. (AP)—Rev. Levi Gregory, 78 years of age, [illegible] gardner and pastor for many years of the Friends Church, died today. The funeral will be conducted tomorrow. Besides [illegible] ow he leaves two sons and [illegible] daughters. The sons are Benjamin Gregory, Los Angeles, and [illegible] Gregory, Pacific Grove. The daughters are Mrs. Sylvia Gulley of [illegible] Lena Jackson, San Jose.

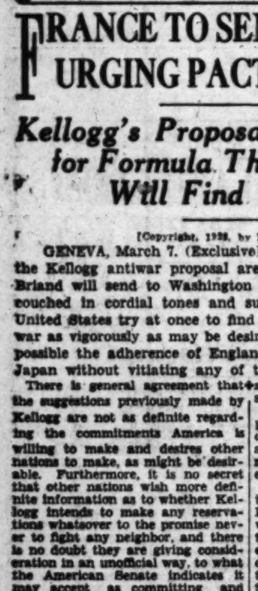

We have plenty of
money to loan
on residence and income property
and
no commission
is charged
also Construction *loans*
No commission

The JOHN M. C. MARBLE Company
2nd Floor Stock Exchange Bldg. 639 South Spring Street
PASADENA OFFICE—407 East Green Street

KOLSTER
R A D I O

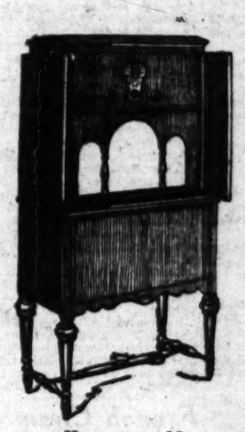

has through sheer outstanding merit won nation-wide popularity. *Tone clarity is the secret of Kolster success.* But the model which causes listeners to marvel, to get right out of their chairs and walk up amazed for closer inspection, is

The New 6-H

This is the first complete self-contained power cone reproducer and radio set combined. What it does for tone quality and volume in reception is a miracle. It gives a *broader range of tones.* The upper and lower register are not mere sound and rhythm, but true musical recreation. *There is no lost chord.* Model 6-H is priced, complete, at $370.

KOLSTER 6-H
Complete, ready to operate, just plug into light socket
$370
A power cone speaker is also sold as a separate unit, which supplies B power to any commercial receiver. Price complete with tubes and 20-foot cable, $204

MODEL 6-R $277.50
is a six-tube walnut console set containing a cone speaker of special design which reproduces with surprising naturalness both speech and music. Single tuning control with adjustable selectivity and sensitivity. Uses power tube in last stages. A wonderful value!

MODEL 6-J $222.50
is a table model, A-C batteryless operated set of six tubes. Complete with tubes and the new RCA Loudspeaker 100-A. Only $[illegible]

To fully appreciate this outstanding tone triumph call now for demonstration

Wiley B. Allen Co.
720 South Broadway

I. MAGNIN & CO.

Hollywood Hotel, Los Angeles — 6340 Hollywood Blvd., Hollywood — Maryland Hotel, Pasadena

Printed Handkerchief Linen Frocks

SMART women are finding the soft new handkerchief linen dresses ideal for southern beach, resort and country club wear and buy several at a time. They are in charming gay colors . . . chic styles, long sleeved and sleeveless . . . and in a quality that tubs beautifully.

$25

WAR CALLS RUM FOES

Drys of Nation Take Up Arms

Fight to Death Launched on All Candidates Not Prohibitionists

Florida Convention Closes With Solid Vote as to Position

ST. PETERSBURG (Fla.) March 7. (AP)—Dry forces of the South and of the nation regardless of party affiliations were called to arms to defeat all candidates for office who either are negative or silent on the question of prohibition enforcement in resolutions adopted here tonight at the closing session of the southeastern prohibition convention of the Anti-Saloon League.

Declaring that political leaders of both major parties will be held responsible for the "proper representation at the nominating conventions of the views of religious and moral forces of our country," the pronouncement said that the determination of the prohibition issue lies with the dry citizenry, and added:

"If they speak unitedly, promptly and positively they can prevent the nomination of such men as Butler, Longworth, Wadsworth, Ritchie, Smith and Reed, and can secure the nomination by both parties of candidates who by their utterances, acts and records are thoroughly committed to the effective enforcement of the Eighteenth Amendment and statutory legislation pertaining thereto."

THE RESOLUTIONS

The resolutions were passed without a dissenting vote by the convention.

"We record our determination," the presentment continued, "to oppose and to vote against candidates in all parties whose promise is fair and dry, but whose official performances are wet.

"We declare in all sincerity that we cannot, that we will not, support any man for the Presidency whose only hope of election is that he might carry enough wet States in the North and East, because of his wet record, which added to the votes of dry southern and western States, would give him the required majority.

"Better that a political party go down in defeat than to select a President by such a betrayal of moral principle.

"As representatives of a great number of citizens of southeastern States, we insist not only that the southern delegates to the nominating conventions use their influence to defeat the men who are opposed to the prohibition law but that they use their active influence to secure the nomination of men whose records will insure their active support of the law.

TAKE FRONT-LINE STAND

"The organized interests opposed to prohibition are using all their power to break down or nullify the Eighteenth Amendment. And since the Anti-Saloon League is the church in action against the beverage-liquor traffic, this regional conference accepts its responsibility in this crisis and we now array ourselves in the front line of battle to see that the will of the church and the American people is accomplished in the final victory for a sober nation and the utter routing of the outlawed liquor traffic.

"Today the issue joins specifically in the Eighteenth Amendment. It is openly, and persistently demanded that the prohibition enforcement law shall be so modified by weakening amendments that genuine enforcement will become increasingly difficult. An open campaign is being waged to nominate for the Presidency candidates who, because of their hostility to the prohibition law and its strict enforcement, will be able to secure the votes of a sufficient number of wet citizens to turn the scales in doubtful States."

PROPOSES DRY PARLEY

P. H. Callahan, Louisville manufacturer, made a proposal for a national convention of friends of prohibition to take place following the Republican and Democratic national conventions in an address at the final night session of the gathering.

"I shall suggest to the executive committee of the league," he declared, "that within two or three weeks after the Kansas City and Houston conventions we hold a convention of our own, with delegates from every State in the Union, to consider the candidates and platforms of the respective parties and their programs of law enforcements.

"At the same time we also will look over any proposals that the nominees may have to submit to us for consideration."

RUM FERRETING BACKED

The convention went on record also in favor of a Congressional appropriation to obtain evidence in prohibition-law violations by undercover agents.

Acting on a motion of David Hepburn, superintendent of the Virginia State organization of the league, the convention in open forum expressed its sentiment in favor of the proposition by a unanimous aye vote of the 100 persons, including delegates, in attendance.

A proposal advanced during discussions on the floor to request higher compensation for Federal enforcement officers and government pensions for the families of those killed or injured in line of duty, was referred to the convention resolutions committee, which was meeting in executive session all the time to draft the official pronouncements of the meeting of political and other problems of the drys.

CALLS WORK IMPORTANT

In his argument for a definite appropriation for undercover work Hepburn termed it the most important feature of enforcement, and declared it unfair to compel agents to borrow money for the purpose of procuring evidence in their operations, and added that it was through these operations that the government was enabled to reach the "higher-ups" of the liquor traffic.

On motion of G. W. Peck of Penny Farms, Fla., the language of the Virginian's motion was changed from "the purchase of evidence" to the "securing of evidence," the Floridian declaring that the original phraseology "sounds too much like purchasing votes."

Men who say that the Constitution of the United States can be annulled are forgetting that half of the electorate are women, who intend to see that it is not. Mrs. Henry W. Peabody of Beverly, Mass., general chairman of the Woman's National Committee for Law Enforcement, told the convention.

WOMEN TO WIELD AX

Appearing as the first woman speaker of the convention, Mrs. Peabody declared that the women of the country "see why the law is not being enforced now," and that they intend to take part in the next election to "put things in shape so that it will be."

"Why all this silly drivel about the prohibition law being nullified?" she inquired. "The women are the natural law enforcers and they will see that this is taken into account. Who enforces the law in your family?

"When father talks too much about personal liberty, leave him with six children to care for a week, then come back and you'll find that he has forgotten that there ever was such a term.

"Women have a conspicuous place in the law-enforcement program, because they have been enforcing the law down through all ages. They are the mothers back of their children, teaching law observance to save those children, who are the future citizens of the world, from breaking laws. Men, too, have their place in the law program. They make many laws, but too often are prone to go off and forget about them afterward.

WOMEN DETERMINED

"It is the women who must act as a check to these dangerous habits.

"Woman must do the things that God intended her to do when He made her. She must, first of all, make her home and all that goes with it. But she was not put here primarily to do only the things that are not intended for the men. She has a greater responsibility. She must do the things also that men don't do well enough.

"And thus led by the ten great national volunteer organizations that have to do with every sphere of woman's field, the women intend to take part in the next election to see that the laws are enforced and the Constitution respected."

A warning to party leaders that the "dry" women of the South and West will insist upon candidates for President and Vice-President in the next election who will declare unequivocally for prohibition and its enforcement was sounded by Mrs. Jessie W. Nicholson of Chevy Chase, Md., president of the National Women's Democratic Law-Enforcement League.

DEATH CHEATS BLINDNESS

VALLEJO, March 7. (AP)—Fearing that he would go blind, Gaetano Periega, 52 years of age, hanged himself in a shed last night. He leaves his widow and daughter.

ABSENT-MINDED TRAIT AIDS HIM

Professor Forgets to Take His Money From House so He Fools Robbers

CHICAGO, March 7. (AP)—The absent-minded professor saved himself $75 last night by being that way.

Kidnaped by two men, taken for a ride down a dark alley and then searched for valuables, Prof. Arthur E. Holt of the University of Chicago Divinity School was found to have only 50 cents in his pockets.

Freed by the disgusted robbers, Prof. Holt reported the hold-up to police.

"I withdrew $75 from the bank today," he said, "but when I left home I forgot to take it with me."

LANDSLIDE FOR HOOVER LOOMS

Californians Trample Party Lines for Choice

Bay City Registers 71 Per Cent Republican

Spontaneous Sentiment Seen in Club Formation

SAN FRANCISCO, March 7. (Exclusive)—One of the most significant things about the movement to win for Herbert Hoover the Republican Presidential nomination is the fact that many potential voters are wiping out long-standing party lines to vote for him. Such is the conviction of Mark L. Requa, one of the national leaders of the Republican party, as expressed on his departure tonight for Los Angeles to confer with Southern California committeemen on the final draft of the Hoover delegation for the California primary.

"Hoover," he said, "will appeal to many who would go to some other party's standard if it were not for Hoover.

MORE THAN PARTISAN

"We are convinced that the Hoover movement is one that transcends a purely party campaign.

"What we are confronting now is the question of registration. It will be necessary to impress upon these voters that they must register Republican in order to take part in the nomination of Hoover."

Steps will be taken at once, he declared, to call upon nonpartisans to register as Republicans in the hope that Mr. Hoover will be accorded the greatest complimentary primary vote in the history of the State.

The spontaneity of the Hoover sentiment was impressed upon Northern California headquarters today with the receipt of numerous offers of help from cities, towns and villages north of the Tehachapi and with the steadily growing roll of communities where clubs and organizations are in process of formation without any other incentive than fealty to the Hoover cause.

REGISTRATION HEAVY

Registration passed all previous records for corresponding periods of time here today. Registrar Zemansky checked off 157,231 names, of which the Republican total is 112,088 and the Democratic 37,670. The men number 91,000 and women 66,305.

LOWDEN MAY PASS MARYLAND ENTRY

WASHINGTON, March 7. (Exclusive)—Clarence H. Buck, chief manager of the Lowden campaign, has been summoned from Chicago to decide as to the possible entry of the former Illinois Governor in the Maryland Presidential primaries.

If Lowden does become a candidate in Maryland it will be the only primary State in which he is arrayed directly against Hoover.

IOWA DELEGATION TO BACK LOWDEN

DES MOINES (Iowa) March 7. (AP) Iowa's seven delegates-at-large to the Republican national convention at Kansas City were instructed today by the State Republican convention to support former Gov. Lowden of Illinois for the Republican Presidential nomination. Under the rules of the State Republican convention only the delegates-at-large can be instructed by the State convention.

MICHIGAN SENATOR OUT AGAINST SMITH

DETROIT, March 7. (AP)—In a letter to William A. Comstock, Democratic committeeman, received today, United States Senator Ferris declared that he would not be a candidate for re-election to the office this fall.

In the same letter Senator Ferris declared that he would not support Gov. Smith for the Democratic Presidential nomination, but that he will support instead Senator Walsh of Montana.

The announcement by Senator Ferris is, according to Comstock, the first rift in the heretofore unbroken trend of Michigan Democrats toward the support of Smith.

DONKEY JUMPS OUT OF RED INK

Democrats Pay Off Debts So They Can Try Again

More Than $500,000 Raised by Jesse H. Jones

That Includes $200,000 for Convention Fund

WASHINGTON, March 7. (AP)—The word went out tonight from headquarters of the Democratic National Committee that its entire indebtedness has been paid or underwritten and a surplus accumulated with which to begin the 1928 campaign.

Chairman Clem Shaver made public a report from Jesse H. Jones, the committee's director of finance, which shows contributions and pledges of slightly more than $500,000.

Included in the total of $508,500 is the $200,000 contributed by citizens of Houston for the June convention fund, a $50,000 contribution from Thomas F. Ryan of New York, a heavy contributor to Democratic party campaign chests in the past, and one of like amount by Mr. Jones, who had a hand in landing the convention for Houston, his home city.

OTHER DONORS

C. W. Watson of Fairmont, W. Va., and William F. Kenny of New York City, are down on Jones's list for $25,000 contributions each, and John Henry Kirby of Houston, $15,000, while the $10,000 donors include John W. Davis, the party's Presidential nominee in 1924; William A. Julian, National Committeeman from Ohio; Frank L. Polk of New York, at one time Undersecretary of State, and Herbert H. Lehman of New York.

In addition to the $200,000 Houston contribution which Jones said he is holding as chairman and treasurer of the committee on convention arrangements, he reported that the cash intake since the last report of James W. Gerard, treasurer of the Democratic National Committee, totals $141,250.

"When the other pledges are paid your committee will be entirely out of debt and have probably $250,000 with which to start the next campaign," Jones advised Shaver. "In addition to the above, several members of the committee have indicated their willingness to raise a fair quota for their several localities."

OTHER GIFTS

In addition to those already mentioned contributions in the Jones report include:

Sam W. Fordyce of St. Louis for Missouri, Rogers Caldwell for Tennessee, and Howard Bruce as Maryland national committeeman, $10,000 each.

Walter Moore, as national committeeman from Alabama, $6000.

Percy S. Straus, New York; Jesse Isidore Straus, New York; William A. Comstock, as Michigan national committeeman; Charles A. Greathouse as Indiana committeeman; Scott Ferris and George D. Key for Oklahoma, and W. T. Kemper as Missouri committeeman, $5000 each.

R. A. Long, Kansas City, and Patrick J. Quealy, Kemmerer, Wyo., $1000 each.

Senator Kendrick, Wyoming, and former Senator Hitchcock, Nebraska, $500 each.

You can't go wrong WITH A ZENITH LONG DISTANCE RADIO

—SEE IT AT THE BIRKEL MUSIC CO.
Exclusive Broadway Dealer

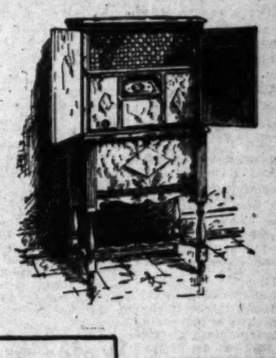

Model 14E
All-electric
$307

ZENITH LONG DISTANCE RADIO At a LOW PRICE

The model 14 E, 6-tube all-electric receiver is "low-priced" at $307. It has 4 condensers where ordinary receivers have three. Its sixth tube "actually works," where as it is only a balancing tube in ordinary receivers. It is powerful—a real distance-getter, extremely selective with unsurpassed tone quality.

Those desiring a high class radio in a beautiful cabinet at a moderate price should see and hear the Zenith before making their purchase.

EASY TERMS

Home Demonstrations Solicited

Service *Prestige*

BIRKEL MUSIC COMPANY
The Home of the Steinway and DuoArt Reproducing Pianos
446-48 SOUTH BROADWAY
WESTLAKE BRANCH 2402 W. 7th

SLIP COVERS

Any size chair as low as $3.85

no extra charge

covered with Cretonne, Chintz, Denim or Damask, good quality; perfect workmanship.
We also carry higher price line at a tremendous big discount.

L. A. Slip Cover Co.
801 S. Figueroa
Phone VAndike 2704

PILES AND FISTULA

Successfully removed without surgical operation or confinement from business. Cure is permanent, painless. No cut to you. Also all rectal diseases treated by our latest method. Send for Free Booklet.

Pacific Coast Proctological Clinic
Dr. Lowe's Rectal Specialists
Suite 501-2 Pantages Theatre Bldg., 6th & Hope Sts., Los Angeles, Cal.

Hillcrest SANATORIUM
Tel. Sunland 127
Affections of the Throat and Chest.

HUNTING A ROOM?
—See Times Want Ads

The MAY COMPANY

"The Spur"

A Bion F. Reynolds Oxford

The Price is $13

Here is a 1928 descendant from an old and aristocratic line. "The Spur" is quality true to the ideals of generations of master craftsmen. Alert to the newest style trend. A hand-lasted spring Oxford of sturdy Norwegian grain leather. Black or tan. Widths AA to D.

(First Floor—Just a Step from 8th and Hill)

Blurred Vision

YOUR EYES EXAMINED GLASSES COMPLETE $3.15

All this week, an examination of your Eyes, a pair of Spherical Glasses, in a frame, complete for $3.15.

Gold or Shell Frames, Torics, Cylindrical, fancy shapes and double vision glasses correspondingly low.

Poor Eyesight is the cause of many troubles and always is a great inconvenience. Eye strain may cause Headaches, Nervousness, Squinting, Insomnia and many other troubles. Many eyes are easily corrected, while many more are not. Yours may be the latter kind, and there is where my Experience, Knowledge and Ability counts, for I overcome these "snags." Don't take a chance. Have an Oculist's Examination. Give your eye proper care now. I positively use no drops. Am very reasonable in my charges. Some of your friends are wearing glasses I fitted. I have been in one location 17 years—there's a reason.

C. N. HOPKINS, M.D.
REFRACTING OCULIST
Have Location 17 Years
Suite 201-203-205 Laughlin Bldg.
315 South Broadway

Good Honest Practical Dentistry Priced Reasonably

Painless Methods — Personal Service

MINIMUM PRICES
Gold Crowns ..... $ 5.00
White Crowns ..... $ 5.00
Bridge Work ..... $ 5.00
Set of Teeth $10.00
Fillings, Inlays and Porcelain Work

Teeth Extracted Painlessly
Free Examination

DR. CARR, Dentist
230-31 O. T. Johnson Building
Broadway at 4th
Hours 9 to 5:30. Phone TUcker 4902

HARRY FINK
SEVENTH STREET
Between Hope & Flower

SPRINGTIME FASHIONS

for Madame and Mademoiselle . . . . at the new style shop of Harry Fink . . . Seventh Street

¶Many French imports as well as creations from foremost New York Couturiers are featured in our lovely collection of newest coats, ensembles, frocks and gowns.

¶Bags of individual design, colorful boutonnieres, silk hosiery and silken things for intimate wear are here, too in wide and varied assortment. Visit our salons . . . now.

Model after Vionnet

Daintily Flowered Chiffon combined with lace

"The Shop All Women Know"

SUPERVISORS TO AID TRUCK LAW

Convention Pledges War on Referendum

Water Rights Proposal Before Meeting

Meek Outlines Policy in Road Building

SAN FRANCISCO, March 7. (Exclusive)—Supervisors of California's fifty-eight counties in session here today voted unanimous indorsement of the Wagy bill for taxation of commercial vehicles using State highways and pledged their efforts to defeat the referendum measure against it which is sponsored by trucking interests throughout the State.

The resolution was brief and met with no opposition. Its background was laid in sentiment a year ago when the Supervisors indorsed the bill. Today's step is one farther to the extent that the referendum will be fought.

TAX HITS TRUCKS

The Wagy bill imposes a weight or wheel tax on commercial vehicles. Because of its terms, it hits trucks hardest. It was to have gone into effect with the beginning of this fiscal year, but was held up by the filing of a referendum petition.

A plea for the Supervisors to support Constitutional Amendment No. 7 relating to riparian water rights, was urged upon the body by Van Bernard, State Assemblyman. He declared the amendment "does not take away from any riparian owner any rights to water that he can use for any amount of land, but it does prevent him from interfering with the storage of flood waters, which riparian owners cannot use and which must not run to waste. This measure is for the benefit of the entire State."

Progress of highway building was outlined by B. B. Meek, State Director of Public Works. He urged the counties, through their representatives, present to plan county roads with relation to the State highway system and to acquire rights of way now in anticipation of future needs.

THREE POLICIES

"We have three distinct policies," he averred. "The first is to establish and grade highways in the mountains and scenic areas; secondly to improve highways leading into large centers, and thirdly, to lay permanent surfacing on highways carrying the greatest current of traffic."

Meek said that within the next four months, highway contracts worth $5,000,000 will be let, in addition to $1,000,000 in contracts awarded this year.

Support of the $6,000,000 State bond issue for State parks was pleaded by W. M. Colby, chairman of the State park commission; public improvement projects; highway expansion plans and transbay bridge matters were sketched by city officials. Resolutions were adopted indorsing the county budget act and the Morton highway report, which limits loads on trucks.

NOW OPERA CAN BE UNDERSTOOD

Translations Arranged So Public Can Tell When Tenor Sings of Love or Merely Warbles for His Rations of Ham and Eggs

CHICAGO, March 7. (Exclusive) At last the puzzling public may know the meaning of the lines the chorus sings in the first act of "Carmen."

Today there became available the first two published librettos of a series of Americanized versions of the librettos of standard operas.

"Carmen" and "Pagliacci," put into English by Charles Henry Meltzer, were selected as the numbers to be made available to an audience that clamors for opera in English.

The covers of the librettos bear the legend, "Edith Rockefeller McCormick Edition." Seventeen operas in all have been translated for Mrs. McCormick and the American Opera Society by Mr. Meltzer, it is announced, although only two so far have been printed.

The organization, besides, does not intend to leave the opera public flat with a couple of librettos. The librettos are going to be sung. In order to assure this eventually the American Opera Society is sponsoring the American Opera Company in a series of performances here this spring, according to announcements from Mrs. McCormick.

The purpose of the society is to make grand opera understandable to greater audiences through Americanizing the rendition of the classic foreign operas. The McCormick translations remove the objection of producers that scores in English are not available.

Youth of Five in Ranks of Millionaires

NEW YORK, March 7. (AP)—A 5-year-old New York boy has joined the ranks of millionaires.

John Mortimer Coward II of Glen Ridge, N. J., is to receive at least two-thirds of the more than $4,000,000 estate of his father, J. Mortimer Coward, head of the Coward shoe stores, who died in Havana last Saturday, under terms of his father's will.

A bequest of $100,000 is made to his mother. She is to receive the income from the one-third residue for life if she remains unmarried. If she marries the trust fund created for her is to be decreased to $500,000 and the residue paid to her son.

Part of the fortune which the boy inherits is $1,000,000 from an insurance policy his father took out last July. Mr. Coward himself inherited the bulk of the estate barely three years ago from his father.

Wales Makes Good in Spanish

LONDON, March 7. (AP)—The Prince of Wales need not have apologised for his pronunciation of Spanish in a speech he made last night at a dinner in honor of the Argentine Ambassador, said experts at the embassy today. They described his pronunciation as good and considered his use of the language a delicate compliment.

The Prince is rapidly gaining a reputation as a linguist. He also uses French and German fluently and knows considerable Italian.

His accomplishments do not stop there, for he can use American or Australian slang effectively when the occasion demands. It is also said that he even knows some Welsh.

WHEN YOU THINK INSURANCE
Think of the Prudential—Low net cost life insurance. Courtesy to brokers. J. S. White, manager, 1108 Pershing Square Bldg. TRinity 8575.

TAX HEARING AT BAY CITY ENDS

Commission to Open Fresno Session Monday

Los Angeles Meeting Also to be Next Week

Opposition to Inheritance Duties Voiced

SAN FRANCISCO, March 7. (AP) The California Tax Commission tonight concluded its public hearings in San Francisco and adjourned its sessions to Fresno, where it convenes Monday. After the Fresno meeting it will move to Los Angeles for the balance of the week.

The farmers, hotel men, rural public service carriers and single tax exponents were heard today, with the farmers seeking relief and urging taxation of public as well as privately-owned utilities and the hotel men seeking a reduction of the inheritance taxes.

The farmers' case was presented by representatives of the Pomona Grange of Santa Clara county, who protested the increasing assessments and tax rates in urging taxation of publicly owned utilities in order to relieve them. They likewise protested collection by counties of road taxes in addition to collection by the State of the gasoline taxes and motor vehicle fees, both of which are used for road work.

The hotel men in seeking reduction of inheritance taxes asserted these charges keep the rich from visiting the State and held that if the fees were lowered those who came to California would spend more than would accrue through the inheritance tax in event of death.

Opposition to the inheritance tax also was voiced by representatives of the California Tax Improvement Association.

The rural public service carriers advocated a reduction in gross receipt charges as a means of relieving them. The single tax side, which is a tax upon land and especially upon the rental value, was offered by the Civic Economic Association.

Mrs. Coolidge Arrives Home

WASHINGTON, March 7. (AP)—Mrs. Coolidge returned to the White House today after an absence of about a week at the bedside of her mother, Mrs. Lemira Goodhue, who is ill at Northampton, Mass.

SUIT CHARGES LIBEL ON SNAILS

Union of Workers Engaged in Preparing Edible Variety for Consumption Seeks Damages from French Dictionary Publishers

PARIS, March 7. (AP)—When is a snail not a snail? This question is before a commercial court in Paris in a suit brought by the edible snail dressers' union against publishers of a French dictionary accused of saying that sometimes a snail is a little strip of liver twisted into spirals and sold in a snail's shell.

It is asserted also that the dictionary says that sometimes little snails are sold in shells of big snails that already have achieved their gustatory division.

Legally in this suit the snail is described as a gastropod which includes his brothers and sisters named whelks, periwinkles, limpets and cowries. The edible snail dressers' union, which really undresses them, boils them and oils them, wants $16,000 damages for the asserted libel, holding that the dictionary's assertions constitute a warning to gastropod lovers not to buy the ready-prepared variety.

Hindu Wedding Feast to Draw 50,000 Guests

BOMBAY (India) March 7. (AP) Fifty thousand guests are expected to attend the marriage feast of Nancy Anne Miller of Seattle and Tukojai Rao, former maharajah of Indore.

Dispatches from Indore say thousands of electric bulbs are being imported to illuminate the occasion which will take place as soon as possible after Miss Miller's conversion to Hinduism.

PREFERRED STATUS FOR NAVAL MEASURE

WASHINGTON, March 7. (AP)—The new $274,000,000 naval building program was given preferred legislative status in the House today by its rules committee, which decided to call the bill up on the floor for consideration next week. Six hours were alloted for general debate, to be divided between proponents and opponents of the bill.

To Let Barber Shop
Plumbing in. Only $125 per month lease. Fine location, 826 South Olive street. Inquire Times Credit Department, at First and Broadway.

COOLIDGE SIGNS BILL FOR INTERIOR PROJECT

WASHINGTON, March 7. (AP)—President Coolidge today signed a bill appropriating approximately $272,000,000 for activities of the Interior Department.

COAL HARBOR'S SEIZURE VOIDED

Federal Jury Holds Rum Ship Capture Illegal

SAN FRANCISCO, March 7. (AP)—A verdict declaring that the steamer Coal Harbor was outside the jurisdiction of the United States District Court when she was seized by the Coast Guard off the Farallones February 17, 1925, was returned by a Federal jury here late today. The vessel and her cargo of liquor have been held here since the seizure.

The court immediately exonerated the bonds of the vessel's captain and crew. The government had already conceded that the Coal Harbor was beyond the twelve-mile limit and based final arguments on the contention that the vessel was within an hour's sailing time of the California Coast, if a speedy contact boat's sailing ability were taken as the criterion.

PASTOR KILLED WHEN CHURCH WALL FALLS

ROSEBURG (Or.) March 7. (AP)—Rev. George P. Trites, Methodist minister at Sutherlin, was killed this afternoon while tearing down the old Methodist Church building at Oakland, Or., near here, when a wall fell on him.

WANTED
SALES MAN
Experienced Town-Car Development
One of the large development companies in the southwest wants a man who can organize a force and who also stands town downs and general contact work from A to Z. A high grade, experienced successful man only. Best city and development opportunity in entire southwest pioneering. Fifty per cent of success, profit and improvements to start with. A four-year contract and a chance for the right man to make a lot of money. Address S, Box [illegible] Times Office.

We Quit *FORMERLY WHOLESALE ONLY* Out We Go

Substantial-Unusual-Savings On Good Furniture

AT THIS BIG QUITTING BUSINESS SALE

AN OPPORTUNITY SO UNUSUAL THAT FURNITURE BUYERS ARE EAGERLY BUYING FOR PRESENT AND FUTURE NEEDS—BECAUSE IT IS PAYING THEM WELL TO DO SO—

THE HIGH QUALITY OF OUR FURNITURE IS SELDOM FOUND WITH SUCH SMALL PRICES ATTACHED — OUR PRICE RANGE IS SO VARIED THAT YOU CAN FIND THE VERY PIECE YOU WANT AT THE PRICE YOU WANT TO PAY—

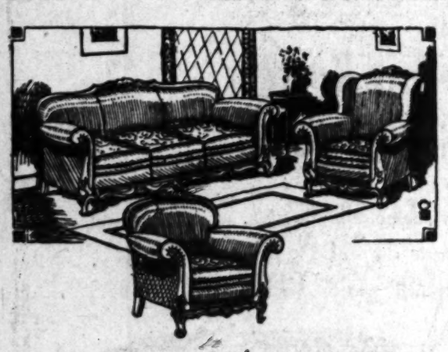

Living Room Furniture

Fine hand tailoring is evident in every upholstered piece—Long service will prove the built-in quality that lies hidden beneath the covering.

SOLID MAHOGANY—TWO PIECE SUITE—Beautifully upholstered in fine quality tapestry. Estimated Retail value $650. OUR CLOSE OUT PRICE..... **$399.50**

TWO PIECE ENGLISH SUITE—Sage green velvet and Green and Gold Brocatelle and oh! So Comfortable—Try to buy a better suite for..... **$335.00**

TWO PIECE SUITE — ITALIAN DESIGN—Bright colored Floral Tapestry— A WONDERFUL BUY AT.... **$187.50**

ALL TYPE

100 CHAIRS 100

Lounging Chairs
Pull-up Chairs
Reading Chairs
High-back Chairs

MAHOGANY AND WALNUT FRAME—Made for comfort and real service — Really "DISTINCTIVELY" DIFFERENT—Estimated Retail Values $25 to $265.

Our Close-Out Prices $14.95 up to $175

Spinet Desks---Wall Desks---Secretaries

Walnut
Mahogany
Lacquer

Estimated Retail from $38 to $300

$24.75 up to $157.50

We Quit Soon

PACIFIC COAST FURNITURE CO.
675 SO. ALAMEDA ST.
One block north of 7th and Alameda

Out We Go

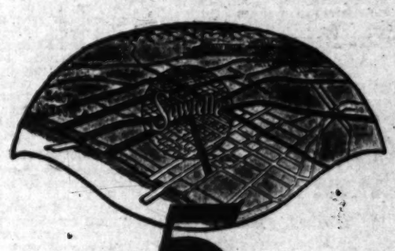

5 MAJOR HIGHWAYS TRAVERSE Sawtelle

Greatest Center of Traffic West of Hollywood

RIGHT now, Wilshire, Santa Monica and Pico Boulevards, three of the city's mightiest traffic arteries, go through Sawtelle.

Sepulveda Boulevard, soon to be the great highway connecting San Fernando Valley with the Beach cities, crosses these three boulevards within a mile or less of the Sawtelle business center. And Exposition Boulevard, designed as one of the most important under the Major Traffic Plan, will make the fifth highway traversing Sawtelle.

A traffic center is always a population center. That is one rule for gauging growth that never fails. And it is working out on a tremendous scale at Sawtelle. Actual development now in progress is making this the heart of one of the most thickly populated sections in the Los Angeles metropolitan area.

Six Great Educational Institutions ...within three miles of the center of Sawtelle.

University of California at Los Angeles—Occidental College—Harvard Military School—St. John's Military School—Westlake School for Girls—Pacific Palisades—all have selected sites within the Sawtelle district. Their combined construction program calls for the erection of more than $20,000,000 worth of buildings. And they are producing a residential development that is unparalleled in Southern California—sites for literally millions of dollars worth of beautiful homes are being subdivided and rapidly purchased.

Immense Buying Power Focused at Sawtelle.

Analyze the type of growth closing in upon Sawtelle from all sides and you realize that in this community is centering a tremendous buying power. Thousands of families of the better class are following these great colleges and schools. To the retail merchant who locates at Sawtelle, therefore, is opening up a wonderful opportunity for an immense increase in Business.

Logical Wholesale Point

Reached by five major highways and located at the junction of two lines of the Pacific Electric, Sawtelle is the logical distributing point for wholesaler and jobber serving the west section of Los Angeles. It eliminates the long haul from central Los Angeles, greatly reducing costs and speeding up service.

Attractive Industrial Locations

Sawtelle has a carefully zoned industrial district that provides numerous advantages for various types of manufacturing plants. There are abundant transportation facilities. The Pacific Electric connects with the three transcontinental railroads serving Southern California, and also with the steamship lines in and out of the harbor. Freight can be shipped to and from this point at the same rates as those prevailing in central Los Angeles. The volume of freight traffic has already reached significant proportions—over 150 cars of freight being handled here daily. Low living costs in attractive surroundings for employees are one of many strong inducements to the manufacturer to locate at Sawtelle.

Healthful, Delightful Home Environment

Sawtelle has prepared well for her development by providing ample public improvements. A complete sewer system is installed—an $800,000 storm drain system is under construction—and over 40 miles of paved streets—the largest single paving project ever sanctioned by the Los Angeles City Council is being rushed to completion.

You will find here first class schools, varied religious activity, and a fine progressive community spirit. And Sawtelle offers you the widest possible choice of home sites, to suit your means and purse. The climate is balmy and famous for its healthfulness, and the home environment all that you can desire.

Whether as a business man or a home seeker, you want to live in a community that has a great future. You want to move into that community BEFORE the full tide of its prosperity has come—when opportunities of every kind are at their maximum.

Right now, therefore is the time to locate in Sawtelle. The enclosed coupon will bring you complete information. Or we shall be glad to have you call at the Office of the University Branch of the Los Angeles Chamber of Commerce and make complete inquiry as to what Sawtelle has to offer you!

SAWTELLE COMMUNITY BUILDERS

UNIVERSITY BRANCH, Los Angeles Chamber of Commerce, Sawtelle, California

Gentlemen: Kindly send me detailed information regarding the opportunity afforded in Sawtelle for— ☐ The Business Man ☐ The Home Seeker

Name_____ Address_____

ITALY QUAKE BRINGS RUIN AND DEATH

Entire Coast of "Boot" Is Hit Most Severe Temblor Since Tragic Days of 1908

ROME, March 7. (AP)—Earthquake shocks felt at noon today in Italy and along the eastern coast of Sicily, the Italian "boot."

There was widespread damage to buildings and reports from the coastal towns of Pizzo and Radicena said several persons had been killed in those buildings.

A shock was caused at Cosenza, Italy, a city of forty seconds' duration, was felt at 12:10 p.m. Similar shocks prevailed at Catania and Messina. Neither of these latter cities suffered any damage.

ROME (Italy) March 7. (AP)—Violent earthquake, said by officials of the local university to be the most powerful since the disaster which leveled Messina, was felt here today. The shocks lasted for ten seconds.

Thousands fled from their houses in panic as the buildings swayed and trembled. There were no casualties reported, but a number of houses were said to be badly damaged that some of them may be destroyed.

Avezzano, in the northern part of Sicily, the shock was felt a few minutes before it hit Messina. Many houses were damaged but there was no one hurt.

MESSINA (Italy) March 7. (AP)—A preliminary earthquake was felt here, two minutes before noon. No material damage was reported.

CHICAGO ASKS DELIVERANCE

Whole City Prays for Honest Election That Will Depose Forces of Crime and Political Graft

CHICAGO, March 7. (Exclusive)—Chicago Protestants today lifted their voices in prayer that terror be struck "to the agents of darkness and political corruption." It was, in fact, a political prayer day, set by the Union Ministers' Conference of the Chicago Church Federation in the hope of bringing about the selection of men for public office in the April 10 primary "who will be governed by an honest conscience and who will keep their oath of office when they take their seats of authority."

Nearly 500 ministers of all creeds responded to the call for the prayers which was sent out by the Union ministers of the church federation in a resolution which declared, among other things, that "crime, graft and corruption are increasingly besmirching the good name of our city" and "the evidence seems clear that there is a partnership between criminals and some officials."

ALL CREEDS ATTEND

In many communities throughout the city meetings were held in which the congregations of a half-dozen creeds were addressed from one pulpit. Meanwhile prayers were rising in the offices and studies of scores of other ministers.

Speaking from the pulpit of the Chicago Temple Rev. John Thompson told hungreds of Loop workers that God can aid in ridding the city's ballot boxes of fraud and corruption but that the citizens must also aid with honest and conscientious votes.

The meeting ended with every head in the audience bowed in a prayer for the salvation of Chicago and the cure of its municipal ills.

"We must never forget, no matter what the conditions of these great modern Babylons of ours, that God still lives and watches," Rev. Thompson said. "He watched over Nineveh. Jesus looked on Jerusalem and wept.

RIGHT WILL PREVAIL

"While these modern cities are labeled pagan and may be characterized by much of vice and crime and corruption and crookedness in high places yet we have guaranteed to us that ultimately right will prevail and that out of man's very worst, God will bring his own best.

"It is the supreme obligation that every citizen exercise his right of citizenship at the ballot box and elect men of unquestioned honesty and unsullied integrity."

"May our civic conscience be quickened and may we have a sense of responsibility for good government in our city and throughout the land," prayed Rev. John R. Nichols, president of the Church Federation.

CAROL RECORDED ON NEW TALKING FILM

NICE (France) March 7. (AP)—Prince Carol of Rumania today delivered his first message to the American people, but it was canned. He registered his voice and image on a new talking film apparatus and laughed like a pleased boy at the new experience.

WOOD LAUDS BANKERS OF CALIFORNIA

Tells Bay City Gathering Farm-Problem Solution in Financiers' Hands

SAN FRANCISCO, March 7.—The satisfactory solution to the agricultural problems in California today is in the hands of the bankers of the State, Will C. Wood, State Superintendent of Banks, told 250 members of the California Bankers' Association here tonight.

That the State, the growers and the banks should begin a campaign for co-operation in working out a program for marketing the increased production of California, particularly fruits, was emphasized by Wood. "The bankers, who are responsible for the unusually sound financial position of the State at present, are looked to solve the agricultural situation," he said.

Wood reviewed the financial standing of California banks and gave statistics of interest. Bank resources during 1926-27 showed an increase of $127,500,000. The fact that other institutions, such as building and loan associations, also showed a remarkable gain was pointed out by the speaker.

Louis Sutter of the Anglo-California Trust Company presided at the meeting. It was announced that the annual State meeting of the association will be held in Pasadena June 6, 7, 8 and 9.

To Let Barber Shop

Plumbing in. Only $125 per month. Issaquah location. 828 South Olive street. Inquire Times Credit Department, at First and Broadway.

England Elects Another Woman

PENZANCE (Eng.) March 7. (AP) Mrs. Walter Runciman, Liberal, was elected to the House of Commons on the basis of returns in the St. Ives by-election of the 6th inst., necessitated by appointment of J. A. Huwke, Conservative, to the judicial bench.

In addition to recapturing the seat from the Conservatives, Mrs. Runciman's election will bring a husband and wife combination into the House, Runciman being Liberal Representative from Swansea West.

Post of Lost Flyer Filled

WASHINGTON, March 7. (AP)—Having given up hope of rescue for Commander T. G. Ellyson, who disappeared in a plane on February 27, last, the Navy Department today appointed Commander Newton H. White, Jr., of Wales, Tenn., to succeed him as executive officer of the airplane carrier Lexington.

Commander Ellyson, Lieutenant-Commander Hugo Schmidt and Lieut. Rogers Ranshousen took off for Annapolis from Hampton Roads, Va., before dawn on February 27. Nothing has been heard from them since.

Mexico Acquires Five New Planes

TUCSON (Ariz.) March 7. (AP)—Announcement was made today that five airplanes for the Mexican airmail service, which is scheduled to be started May 5, have been sold to the Mexican government by a local agency of the Ryan airplane company of San Diego, Cal.

The aircraft are sister ships of Col. Charles A. Lindbergh's famous plane.

CHILDREN TO HEAR ABOUT DEMON RUM

New York Teachers Told to Stress School Campaign in Interest of Health

NEW YORK, March 7. (AP)—Principals of New York City schools today in a general order had their attention called to a section of the State education law making instruction in the effects of alcohol and tobacco compulsory.

The order was issued by Dr. Harold G. Campbell, acting superintendent of schools, on receipt of complaints that the subjects, which are part of the physiology and hygiene courses, are not being taught with sufficient thoroughness.

The law was passed a quarter of a century ago and makes such instruction mandatory for the major portion of the elementary schooling and the first two years of high school.

Rules of the Department of Education long since adopted are that pupils entering elementary schools at 6 years of age shall be warned to avoid the use of alcohol and tobacco; the next year they shall be warned that alcohol and tobacco prevent mental and physical growth. At 9 they shall be taught that cigarettes discolor the fingers and alcohol blotches the skin and causes a red nose; at 10 that tobacco causes blindness and deafness, and at 11 that alcohol lessens muscular vigor, alertness and endurance. At 12 the instruction includes warning that wood alcohol causes blindness; that even the best alcohol is related to insanity and crime and that employers do not like persons who drink or smoke. The final lessons are that alcohol causes irresponsibility, disregard of social duties and rights of others and has a bad effect on the community and nation.

So Smooth...So Cool...So Satisfying because it's HANDMADE!

EXPERT hand workmanship adds the finishing touch to Admiration's choice Havana fillers. Find a new pleasure in smoking—*discover* Admiration Cigars.

"The Cigar that Wins"

ADMIRATION

The Hand-made Admiration PERFECTO, a very popular shape, 15¢ each. Other sizes 10¢, 2 for 25¢ and 3 for 50¢.

ARE YOU PLANNING TO BUILD?

Times Want Ads will help you find a suitable site

Mr. Manufacturer: *Are you doing all the business you can? Has Presidential year no terrors for you? Even if so, wouldn't you welcome a greater inrush of orders and more business?*

You Can *accomplish wonders (as have the firms listed below) if you join them with a display in the handsome rooms of the—*

Southern California MANUFACTURERS' EXHIBIT

130 South Broadway — Southwest Bldg.

Present Exhibitors all get results—that's why they all believe in and stay with it.

PERMANENT ENTERTAINMENT FEATURES:

Dr. Philip M. Lovell

Dr. Philip M. Lovell
Lectures on "Care of the Body"
Every THURSDAY AFTERNOON at 2 o'clock

Mabelle (Chef) Wyman

Mabelle (Chef) Wyman
Cooking Class
Food Demonstration
Every TUESDAY and FRIDAY at 1:30 o'clock

Rose Waterman Harris

Rose Waterman Harris
"Body Beautiful"
EVERY WEDNESDAY AFTERNOON at 2 o'clock

Mrs. Kellogg

Mrs. Irwin Kellogg
"Correct Breathing"
Every Wednesday Afternoon at 2 o'clock

Mae Cummings

Mrs Mae Cummings
Cooking on Gas Stoves
Every MONDAY AFTERNOON at 1:30 o'clock

The Following Firms Now Have Permanent Exhibits on Our Floors:

Continental Baking Co.
Holsum Bread, Holsum 100% Whole Wheat Bread, Merit Bread, Hostess Cakes.
Chase-Neal Coffee Co.
Famous Maxwell House Coffee.
L. A. Brewing Co.
Old Mission Malt. East Side, "The Perfect Brew."
Hain Health Food Co.
Full line of Health Food, Sun Dried Fruits, Battle Creek Sanitarium Foods, Hollywood Cup.
Times-Mirror Printing & Binding House
Display of Highest Class Printed Products in the West.
McLaughlin Glass Co.
Glass Bottles, Cold Drink Containers, Glass Bowls, all kinds of glassware.
Western Carbon Paper Manufacturing Co.
Carbon Paper, Typewriter Ribbons. The only Carbon Paper Manufacturer in Southern California.
Page Wall Bed Co.
Wall Beds of all Kinds.
Sparkletts Artesian Water Co.
Sparkletts Bottled Water.
West Coast Arts, Inc.
Fine Oil Paintings.
Los Angeles Sign Co.
All kinds of Show Cards and Signs.
Swift & Company
Packers of the Famous "Premium" Brand Meats, Silver Leaf Brand Pure Lard and Brookfield Butter, Eggs, Cheese and Poultry.
Pacific News Service Co.
Exterior and Interior Photographers of factories.
J. F. Luking
Kitchen Towel Drying Racks
H. A. Woner
Automatic Waterless Health Cookers.
The Eyetome Institute
Dr. King's Wonder Working Eyetome for Troubles of every kind.
California Fig-Co Co.
Fig-Co Coffee Substitute.
Richfield Oil Co.
Richfield Gasoline, Richlube Motor Oil.
Ward Heating Co.
Ward Floor Furnaces.
Superbo Water Heater Co.
Superbo Water Heaters for all Purposes.
Association of Motion Pictures
Special Stage Settings for New Productions.
P. C. Van Fleet & Co.
Tycrete Flooring, All Kinds of Building Tile.
Pidwell Co.
Fluffo and Fluffo Salad Oil, Pure Vegetable Products.
General Sales Corporation
Dangler Gas Ranges, Lorain Oven Heat Regulators.
Chas. N. Miller Co.
Fig Bran and Brown Betty Breakfast Foods.
Pacific Coast Sales Book Co.
Merchants Counter Sales Books, Manifold Printing. Only Sales Book Manufacturer in Southern California.
Fiberboard Products Co.
Paper Boxes and Cartons. All kinds.
Jas. A. Walker
Patented All Steel Houses and Garages.
Universal Filter Co.
Manufacturers of Universal Water Filters.
Puritas Water Co.
Bottlers of Puritas Distilled Water.
DeWitt G. Diven
Modern Pedigreed Poultry Farm.
Hy Art Hy Way Display Corporation
Ad-Sculpture.

Southern California Manufacturers' Exhibit Association
(Owned and Financed by Los Angeles Times)
130 South Broadway — Los Angeles, Calif.
30,000 Square Feet of Finest Show Rooms in America
FREE TO THE PUBLIC

Harry Fink
BROADWAY
BETWEEN SIXTH AND SEVENTH

Opening Display
1928 Spring Fashions

Thursday and Friday, March 8th and 9th

....Featuring Fashions for every occasion representing the finest influence of the foremost designers with added style features distinctive with Harry Fink - Broadway

The Times Free Information and Resort Bureaus

MAIN OFFICE—CORNER FIRST AND BROADWAY

are for the accommodation and benefit of persons seeking interesting routes of travel, desirable hotels or rest, recreation and recuperation at seashore, mountain or desert hotels and resorts. Particulars are furnished by competent attendants and by correspondence to the general public regarding rates and attractions of railroad and steamship lines, motor stage lines, travel by air, hotels and pleasure and health hotels and resorts. Descriptive circulars and transportation literature are kept on hand for inspection and distribution. This service is absolutely free.

Make Your Resort and Hotel **RESERVATIONS** FREE OF CHARGE AT THE

Times Information and Resort Bureau, Times Bldg., Bdwy. at First St., or at The Times Branch Office, Information and Resort Bureau, 621 South Spring Street. Telephone MEtropolitan 0700.

"Direct-U"

Have you had difficulty in finding some particular advertised product? Have you had to hunt from store to store to find something you had seen advertised? The Times has established a new department, called "Direct-U," which has collected data, about thousands upon thousands of trade-named (advertised) products and stands ready to tell you just where you can find the thing you want.

The Times is glad to help its readers and advertisers through this new service—to make free use of it—there is no charge, of course.

All you need do is phone the Los Angeles Times—MEtropolitan 0700—and ask for "Direct-U" Department.

Resorts

SAN DIEGO will delight you

SPEND a happy week end or more at this new, modern apartment hotel near park, all amusements and beaches. Our own restaurant, garage, all hotel services. Minimum rates, 2 persons, $3 a day or $125 monthly. Special rates by the year. Send for our booklet. Fifth and Spruce. Phone HIllcrest 7100.

golf riding tennis motoring fishing swimming

PARK MANOR

ABOVE SAN DIEGO AND THE BAY!

Hotel Del Mar Picturesque Seashore Resort

Golf, horseback riding, tennis, surf or plunge bathing, fishing, social diversions. Quiet and rest. Rooms or cottages overlooking emerald sea. $6 to $10 a day, including delectable meals. Fresh vegetables daily. 3½ hours south of Los Angeles on paved Coast Highway, 2½ hours by Santa Fe. 1 hour north of San Diego and Tijuana. Write Manager, Hotel Del Mar, *Southern California*, for folder or reservations, or Los Angeles office, 740 South Broadway, TRinity 2161.

Paso Robles Hot Springs Hotel

Hot Sulphur and Mud Baths, remarkably radio active and curative. Beautiful scenery and fine roads. On highway and S. P. R. R. Midway between Los Angeles and San Francisco. Dr. G. W. Tape, Manager.

NORTH SHORE **TAVERN** LAKE ARROWHEAD AMERICAN PLAN

84 Miles from Los Angeles

A 3½-HOURS' DRIVE MOTOR TRANSIT STAGES DAILY

AMSBURY HOTEL HOT MINERAL SPRINGS

AT LAKE ELSINORE—Elev. 1300 ft. Amer. Plan $4 day, up; European Plan, $1.50 day, up. Steam heat—Modern Bath-house—Golf—Hunting. See Times, Peck-Judah or M. H. Wesner, Owner and Manager, Postoffice Elsinore, Calif.

MOUNT WILSON HOTEL

OLD FASHIONED NEW ENGLAND CHICKEN DINNER

Served on the Mountain Top Every Sunday From 12 to 4 P.M.

FRANK B. SCHROEDER, Manager. Phone Sterling 9934-F2.

Los Angeles Hotels and Apartments

The Langham APARTMENT HOTEL (Just Opened)

"Where Every Day Living Is a Pleasure"

Normandie at Seventh

One Block from the Ambassador

Absolutely Fireproof—415 Rms.

Two to Seven Room Suites Luxuriously Furnished

Charles F. Bloomingdale Managing Director

Telephone FItzroy 8101

New Hotel Rosslyn and Annex

FIREPROOF—1300 ROOMS

Largest Popular Price Hotel in the West. Free Bus to and from Depots. HART BROS., Props. FIFTH AND MAIN STREETS.

Pasadena Hotels

MARYLAND--PASADENA

AMERICA'S HOMIEST HOTEL

Rooms or Suites in hotel—garden bungalows, or new fire-proof apartment building.

AMERICAN OR EUROPEAN PLAN

Direct Bus, Street Car, and Taxi service to all places of interest.

In the center of the City, near everything worth while—

Yet with the quiet of the country in its acres of gardens.

GOLF CLUB AND ATHLETIC CLUB PRIVILEGES

Santa Monica Hotels and Apartments

MIRAMAR Nearest beach hotel to Los Angeles. Fire-proof apartments and rooms. Excellent dining room service. Finest hot salt water plunge on the Coast. Telephone Santa Monica 22507.

Steamships

Sail on a LASSCO Luxury Liner to Fascinating

HAWAII

S. S. City of Honolulu

Sailing direct from Los Angeles to Honolulu—

SATURDAY NOON March 10

Early Sailings

S. S. CITY OF HONOLULU . MAR. 10
S. S. CALAWAII . . . . . MAR. 17
S. S. CITY OF LOS ANGELES . MAR. 24

All-Inclusive-Cost Tours $281 up

—a variety of tours covering 3 to 5 weeks, Los Angeles back to Los Angeles. Cost, including every necessary ship and shore expense, depends on steamship and Island hotel accommodations selected and length of tour.

One-Way First Class Fare $90 and up

For full information—

Los Angeles Steamship Co.

730 So. Broadway—Tel. VAndike 2421

805 So. Spring 6733 Hollywood Blvd.
Tel. VAndike 2421 Tel. GLadstone 5505

88-2

Steamships

CATALINA

Beautiful Hotel St. Catherine on the ocean front at Avalon. American plan.

Transportation, room overnight, four meals and Glass Bottom Boat Ride $10

Two nights and seven meals $15

Trip leaves 6th and Main, Los Angeles, 9 a.m. daily; Long Beach, 9:25 a.m. daily; Pasadena, 8:18 a.m.

Steamer sails from Wilmington 10 a.m.

Ask for new folder "Sports at Catalina," telling about new Golf Course. Radio KFWO Avalon 300 meters. Frequent programs.

Tickets Phone
6th and Main TRinity 2961

In All the World No Trip Like This

CATALINA ISLAND

GUN ISSUE GOES TO COMMITTEE

Three Will Study Vexatious Hungarian Incident

Repartee Enlivens League Council Discussion

Little Entente Insists It Seeks No Trouble

GENEVA, March 7. (AP)—The troublesome St. Gotthard machine-gun incident, brought to the Council of the League of Nations by the Little Entente after 2000 automatic weapons were found in a freight train on the Hungarian frontier, today "went to committee." There it is expected to repose until the representatives of Holland, Chile and Finland, who are to investigate it, are ready to report to the full Assembly of the League in September.

The reference to committee was according to program, but the formal statements from the two sides to the dispute, Hungary and the Little Entente, developed some repartee which threatened to become acute.

Gen. Tancsos read a prepared statement in which he referred to the relations between Hungary and her neighbors as "not yet excellent" and said that steps taken by these neighbors in the St. Gotthard incident were not calculated to improve those relations.

RETORTS FLY

Foreign Minister Titulescu protested that the Little Entente is acting in the interests of the League in the affair and that the talk of the Hungarian representative was "pouring oil on flames." To this Gen. Tancsos replied that his remarks were the outcome of mature reflection, which brought the retort from the Rumanian Foreign Minister that this only made the matter more serious.

The proposal that a committee of investigation be appointed was made by Sir Austen Chamberlain, the British Foreign Secretary, and this was accepted by both sides.

Foreign Minister Briand of France asked Gen. Tancsos for the "birth certificate" of the arms consignment in order that their place of origin might be determined. The French representative also wanted to know why Hungary smashed up the material and sold it at auction in the face of a prospective investigation.

WAY BILLS GIVEN

Gen. Tancsos gave the committee five original way bills and declared that destruction of the material was in accord with the Berne Railway convention, adding that until the League Council has reached a decision the Hungarian government retains full liberty of action.

Signor Scialoa of Italy suggested that the whole matter should be left to the special committee, which was then appointed, the membership being Beelaerts Van Blokland of Holland, Senor Villegas of Chile and M. Procopee of Finland.

The main topic of discussion at a private sitting of the Council this morning was the telegrams sent by President Cheng Loh to Premier Bethlen of Hungary concerning the auction of the machine-gun material.

Cheng Loh explained that he had consulted other Council members, and remarked that the telegram asking Hungary not to disperse the arms was not an injunction but merely friendly advice.

CUSTOMS OFFICIALS ALERT

Alert Austrian customs officials some months ago at the town of St. Gotthard on the Austro-Hungarian border viewed with suspicion six cars reported to contain iron implements. They wrenched them open, and found them to contain 2000 neatly packed machine guns.

The cars got to the Hungarian side of the frontier. Hungarian officials said they were not destined for that country, and asked the Austrians to take them back. The Austrians replied they would not.

The treaty of Trianon limits the armament of Hungary, and shipment of arms into the country is a violation of that treaty. The Little Entente—Rumania, Czecho-Slovakia and Jugo-Slavia — requested the Council of the League of Nations to look into the mysterious shipment.

GUNS BROKEN UP

The Council put the matter on its agenda, and notified Hungary. Suddenly Hungary announced that the guns had been broken up and the scrap would be auctioned.

The Chinese Minister to Paris, Cheng Loh, as president of the League Council, warned Hungary and asked that the auction be abandoned.

The auction was held as scheduled, however, an dwhat was described as machine-gun parts were sold to Hungarian junk dealers for $413. Many of the essential parts of a complete machine gun, such as gun-locks, and gun-barrels, were missing.

SECURITY COMMITTEE ADJOURNS TILL JUNE

GENEVA, March 7. (AP)—Having adopted six model treaties, the security committee of the League of Nations today adjourned until June.

Resorts

NO CALIFORNIA TRIP IS COMPLETE WITHOUT YOSEMITE

Easy to go by through sleepers, "Y.T.S." Motor Coach from Merced, or your own car.

Come now! Excellent accommodations. From housekeeping cabins at low rates, to the new de luxe AHWAHNEE. Send for reservations or information.

Yosemite Park & Curry Co.

604 W. 6th Street, Los Angeles
Telephone VAndike 5822

GUARD FOR GOLD JOLTS SKIPPER

Police Watch Over Treasure Entrusted to Negro at Trinidad

HOBOKEN (N. J.) March 7. (Exclusive)—"What a difference," exclaimed Capt. E. R. Williams when six detectives boarded the liner Baubain as it docked here from South American ports, telling the skipper they were to guard the $100,000 in gold which he took aboard at Trinidad.

"You know," he said, "when we took that gold on board an old negro—must have been all of 65 years of age—trundled it down to the dock in a shaky wheelbarrow, all alone. Even the dock was unguarded. He had to make a half-dozen trips, too, to get it all down, and went a couple of blocks through the town on each trip. And all the boxes were plainly marked gold—but it was all in the day's work for him.

"I guess they must think a lot more of money up here, when they send a young army to guard it."

At that time the conventions voted on at this session will come up for "second reading."

The models accepted on first reading are of three general types. The first class provides for arbitration of legal disputes between nations by the World Court or some other legally constituted tribunal. The second class provides a conciliation procedure for other disputes and the third type constitutes an attempt to codify rules generally accepted in treaties concerning judicial settlement and conciliation.

Vanderbilt, Jr., Tells Fund Plan

RENO, March 7. (AP)—Following a conference between his attorney and one for Gen. Vanderbilt, his father, Cornelius Vanderbilt, Jr., announced today that a trust fund will be established with his father's consent, which will include all of his known legacies. It will be for the benefit of his newspaper creditors, he said, and he expects it to become effective about August of this year. He says the trust will approximate $1,000,000.

Some months ago, according to his statement, he gave up $900,000 of his inheritance to meet his losses and declared he had declined to make a settlement as suggested by his father, on the basis of 3 cents on the dollar.

Treaty Action Pleases French

PARIS, March 7. (AP)—Ratification by the American Senate of the Franco-American arbitration treaty brought favorable comment today in French political circles. Out of compliment to the Senate's unanimous vote the pact will be presented to the French Chamber of Deputies for approval although this procedure is not required to make the treaty binding.

The French constitution requires parliamentary ratification of treaties only when they involve some new foreign policy or are connected with finances.

In the present instance the French ratification cannot be made until autumn.

WEBB GIVES RULING ON SCHOOL REGISTRARS

SUCH WORKERS INELIGIBLE FOR BENEFITS UNDER RETIREMENT LAW

SACRAMENTO, March 7. (AP)—Registrars employed in the public schools of California cannot hope to benefit from the provisions of the teachers' retirement fund law so long as they continue solely in this capacity, Atty.-Gen. Webb informs William John Cooper, Superintendent of Public Instruction, in answer to a point raised by Los Angeles authorities.

The duties of registrars, Webb informs Cooper, are purely secretarial, while the retirement law requires that school employees, before they can benefit from its provisions, must either have served as teachers or partly as teachers and partly as superintendents, supervising executives or educational administrators. The registrars, if they desire to come under the provisions of the retirement law, must extend their duties to include teaching, Webb holds.

In seeking retirement benefits for their registrars the Los Angeles authorities pointed out these employees have to be as highly trained as the instructors and at the same time are school employees.

BRITAIN PLANS NAVAL LIMIT

New Scheme to Be Offered at Geneva Meet

Tonnage and Retirement Age Features

Figures Show British Have Kept Sea Mastery

LONDON, March 7. (Exclusive)—When the disarmament commission meets in Geneva on the 15th inst., the British government plans to lay before it a scheme for limitation of tonnage and extension of the age limit on battleships. The details of the plan are not yet available, as Admiralty experts still are working it out.

Meantime, an interesting note on the new government return on the fleets of the world, just issued, shows that Great Britain still is incomparably superior to any other power at sea. At first sight, America and Great Britain appear almost equal, but an analysis of the report proves Great Britain's superiority.

CRUISERS LACKING

Take the matter of battleships, for instance, where the 5-5-3 ratio is supposed to obtain. Great Britain has sixteen battleships, the United States has eighteen, and Japan six, but Great Britain has four new cruisers, where the United States has none. In cruisers, Great Britain has forty-nine and the United States has thirty-two, while Great Britain has eight aircraft carriers and the United States has only three.

In the case of destroyers the United States apparently is far ahead with 309 to Great Britain's 150, but most of the United States' are small and obsolete, while Great Britain's are all up-to-date.

AGE LARGE FACTOR

Similarly, in submarines, Great Britain has only forty-five to the United States' 121, but again the majority of America's are small, old and fit only for coast defense.

The oldest British battleships were completed in 1914 and the newest in 1927, while the newest in the United States were completed in 1923 and the oldest in 1911. Similarly, the biggest American ship is the West Virginia, 32,600 tons, while Great Britain has got the Nelson and the Rodney, 35,000 tons, and ships are being built up to 45,000 tons.

Costes-Le Brix Tour Ended at Bay City Field

SAN FRANCISCO, March 7. (AP)—Capt. Dieudonne Costes and Lieut. Joseph LeBrix, French globe-touring aviators, ended their transcontinental and American flight here tonight when they arrived at Mills Field at 4:56 p.m. from Rock Springs, Wyo., in their plane, the Nungesser-Coli.

The flyers made a good landing and appeared in excellent spirits. Despite a drizzle there was a good crowd at the field to receive them.

Dirigible Base Offered Navy

WASHINGTON, March 7. (Exclusive)—George P. Raymer of the Orange county Chamber of Commerce, whose home is in Santa Ana, and James F. W. Archibald, former war correspondent and military writer, today were in conference with Rear-Admiral Moffatt in charge of aeronautics operations of the Navy Department with a view to locating a navy dirigible base in Southern California.

They have made a tentative proposal to have this base on a portion of the famous Irvine ranch near Santa Ana. They expect later to confer with Secretary of the Navy Wilbur. Tomorrow they are to call on President Coolidge to outline this site as a great aid to the air service of the Navy as a West Coast base.

Girl Dies From Toast in Poison

NEW YORK, March 7. (Exclusive)—Life grew too complex for an Oklahoma girl today, so she drank a "toast" in poison to her boy friend and died. Florence Billie Alexander, interior decorator and artist, said to be the divorced wife of Harry Sheppard, Kansas City oil operator, had been accustomed to automobiles, fine clothes and jewels—a sable coat and a life of luxury and ease. She found none of these things in Greenwich Village, where she had gone to live. So she followed the village code and "passed out of the picture with a gesture." She killed herself in the apartment of her friend, George J. Hoefler.

The girl went into Hoefler's apartment at about 8:30 o'clock. She swallowed the contents of a glass and collapsed on the floor.

PRIEST INVENTS NEW MOTOR

Jesuit From Brazil Demonstrates Method to Save Electric Power That May Aid Industry

NEW YORK, March 7. (Exclusive)—A demonstration of an electric motor which may effect a tremendous saving in electrical power was made today by Rev. Antonio D'Angelo, Jesuit from Brazil, in back of the clock shop of his brother, D. D'Angelo, at 263 West Thirty-eighth street. Father D'Angelo utilized interatomic power fro mthe axle of a specially arranged electric motor to light an electric bulb.

On one end of the axle was suspended a pulley cylinder and on the other end were attached two copper rings. The electric motor was started and to prove his theory Father D'Angelo touched a piece of wire attached to an electric bulb to the copper rings, sparks flew and the bulb lighted.

This additional electric current came from the interatomic energy in the nucleus of the magnetic poles, the inventor said. The motor rotates an iron plate in a field of electro magnets and utilizes the magnetic disturbances to generate the current, an application of higher mathematics of a distorted magnetic field, he said.

His brother declared that if the small motor were powerful enough he could run all the motor-driven sewing machines and a blower used in drying garments from the currents that come through the other end of the axle for the same price he pays to run the sewing-machine motors alone.

The Jesuit inventor came to this country by special permission of Bishop Alberto Gonzalves of Ribeiro Preto to patent his device. He was educated at the Jesuit Seminary at Naples and was professor of mathematics at the University of Policastro, Salermo.

AUSTRIA BOWS TO MUSSOLINI

Parliament Holds Tyrolese Incident Closed

To Keep Silence for Sake of Peace and Harmony

Considers Italian Premier All Wrong, However

VIENNA, March 7. (AP)—Austria is desirous of regarding the recent controversy with Premier Mussolini of Italy over the treatment of German-speaking residents of South Tyrol, now an Italian province, as a "closed incident."

The Foreign Relations Committee of the Austrian Parliament met today and came to this conclusion. Although the members disagree entirely with the terms of Mussolini's recent speech denouncing the asserted interference of Austria in purely Italian affairs, neither Chancellor Seipel nor any of the Deputies will attempt to rebut the Italian Premier. They prefer harmony and peace to further conflict which would, they fear, only prolong the tension and possibly bring about reprisals against the Tyrolese.

It is understood that the Chancellor was able to satisfy the Tyrolese Deputies, who had made charges against the Italian administration, that he and his government had gone as far with Italy as they could with prudence and without risking an open rupture.

With this gesture of peace and good will, Chancellor Seipel expects that Premier Mussolini will send back to Vienna the Italian Minister, Sig. Auriti, who went to Rome to discuss the situation with the Premier.

Lindbergh Hops Out of Closet

WASHINGTON, March 7. (AP)—Col. Charles A. Lindbergh emerged from seclusion here today long enough to visit the State Department, pay his respects to Secretary Kellogg and to receive the Secretary's congratulations on his Central American tour.

The flyer was uncommunicative about his plans and declined to comment on any rumors current as to his activities since he arrived here.

Poland Denies Exile's Flight

MOSCOW, March 7. (AP)—Reports that Karl Radek, journalist recently exiled, had fled to near the Polish border, were declared today to be unfounded.

The Hamburg (Germany) Fremdenblatt, says it had received information that Karl Radek, who was exiled to Ust-Sysolsk, a small town in the far north, had made his way to Smolensk, a few miles from the Polish border, and was recaptured there.

HAWTHORNE MAN HELD AFTER ROAD FATALITY

SAN JOSE, March 7. (AP)—Theodore H. Tischer, 55 years of age, San Jose soap manufacturer, was fatally injured when the car in which he was riding was struck by another on the Monterey highway sixteen miles south of here this afternoon. E. W. Refenning, 136 Doty street, Hawthorne, Cal., driver of the other car, was held by county authorities pending investigation.

POINDEXTER, RETIRING AMBASSADOR, FETED

LIMA (Peru) March 7. (AP)—Miles Poindexter, United States Ambassador, who is leaving for home the latter part of this month, was guest of honor last night at a dinner given by the American colony.

To Let Barber Shop

Plumbing in. Only $125 per month. Ideal Fitz location. 528 South Olive street. Inquire Times Credit Department, at First and Broadway.

Steamships

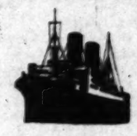

The DUCHESSES New luxury cabin liners *to EUROPE*

Duchess of Atholl
Duchess of Bedford
In service 1928

Super-smart! Super-luxurious! Super-modern! Big ships—20,000 gross tons, 596 feet long. Fast—17½ knots. Steady—75 foot beam.

Private baths and suites. Real beds. Hot and cold running water. Electric elevators. French chef'ed cuisine.

A whole deck of spacious public rooms. Another for deck sports and 'gym.' Observation room commanding entire front.

Carrying Cabin, Tourist Third and Third Class passengers. Sailing from Montreal and Quebec. One-third the voyage down the scenic St. Lawrence—only 4 days open sea. Canadian Pacific Atlantic fleet includes 11 other Cabin and 3 'Empress' liners.

Inquire of agents or

Canadian Pacific

World's Greatest Travel System

W. McILROY, G.A.P.D.
621 S. Grand Ave., Los Angeles

Steamships

Our Business

is not simply booking you on a ship or tour or selling you a railroad ticket—that is a small part of our service to you.

We help you select the type of steamship route most suitable to your requirements; advise and assist you with passport application; secure consular visas for you; plan the trip abroad as you desire, conducted or independent; offer the services of our foreign offices and agents for receiving mail and giving local information. We make no added charge for these services.

Spring Mediterranean Cruise from N. Y. April 7
North Cape Cruise from New York, June 27

Conducted or independent Spring and Summer Europe Tours, from March to August, of various durations and rates.

Literature sent on request

Raymond & Whitcomb Co.

(America's Oldest Travel Concern)

423 West Fifth Street. TR. 8167

Plan your vacation now!

COOK'S ANNUAL SUMMER CRUISE to EUROPE the MEDITERRANEAN

Our seventh consecutive Summer Cruise—a wide-world voyage covering: Madeira, Tangier, Gibraltar, Riviera, Algiers, Naples, Athens, Constantinople, the Holy Land, Cairo, Naples, Monaco, returning via Paris and London. The supreme opportunity of worth-while Summer travel—well-planned itineraries—glorious days at sea—delightful shore excursions—moderate rates.

By s.s. "California" from New York July 7 to Aug. 18, 1928

THOS. COOK & SON

689 South Grand Ave., Los Angeles

WORLD WIDE SERVICE

Around the WORLD $861.70 and up
EUROPE and OLYMPIC GAMES (Holland)
HAWAII, SOUTH SEAS, AUSTRALIA, SOUTH AMERICA, ORIENT

Direct Service via Panama Canal—ENGLAND, GERMANY, ITALY $175 to $335; frequent sailings

Agents for all Steamship Lines (no charge for service)

LEHMAN'S STEAMSHIP AGENCY

123 EAST 6TH ST. Est. 1893

Today!

S. S. Harvard

Sails at 4 p.m. for

San Francisco

$13.00 ONE WAY

ROUND TRIP $17.50

Including Meals and Berth

Tomorrow!

S. S. YALE

Sails at 3 p.m. for

SAN DIEGO

$3.50 ONE WAY

ROUND TRIP $6.00

Including Meals

REGULAR SAILINGS

To San Francisco—Every Tuesday, Thursday, Friday and Sunday.

To San Diego—Every Wednesday, Thursday, Saturday and Sunday.

Boat trains leave P. E. Depot one hour before each sailing.

For full particulars—

LASSCO

LOS ANGELES STEAMSHIP CO.

730 So. Broadway—Tel. VA 2421

805 So. Spring St. 6733 Hollywood Blvd.
Tel. VA 2421 LT-04 Tel. GL 5505

PACIFIC S.S. CO.

THE ADMIRAL LINE

Low First Class Fares!

Berth and meals included

San Francisco $10.00
Portland - - $26.00

Sailing Saturday, 2 p.m.
S. S. Admiral Schley

Tuesday, 2 p.m.
S. S. Admiral Benson

San Francisco $10.00
Seattle - - - $32.00

Sailing Thursday, 11 a.m.
S. S. Admiral Farragut

Sunday, 11 a.m.
S. S. Emma Alexander

Week-End Excursions!
San Diego and Return, $6.00
Friday, 8 p.m.
S. S. Emma Alexander

Telephone for Particulars
MUtual 4321.
Tickets: 501 West Fifth St.
515 South Spring

TO THE **ORIENT** and **ROUND THE WORLD**

PRESIDENT LINER LEAVES EVERY WEEK FROM LOS ANGELES

DOLLAR STEAMSHIP LINE

614 W. SIXTH ST., Los Angeles, Calif.
Telephone TRinity 6091

After Inven

SAL

Differing from the usua
in that it offers WORL
instruments at the price
ones.

Grand Pianos fro
Upright Pianos fro
Player Pianos fro
Duo Art Uprights

BAND & ORCH
INSTRUMEN
AT ⅓ PRI

Generally Easy Terms Lon

BIRKEL MUSIC CO
The House of the Steinway and Duo-Art
446-48 SOUTH BRO
WESTLAKE BRANCH 2

PORTLAND CEM
CONCR
for Permane

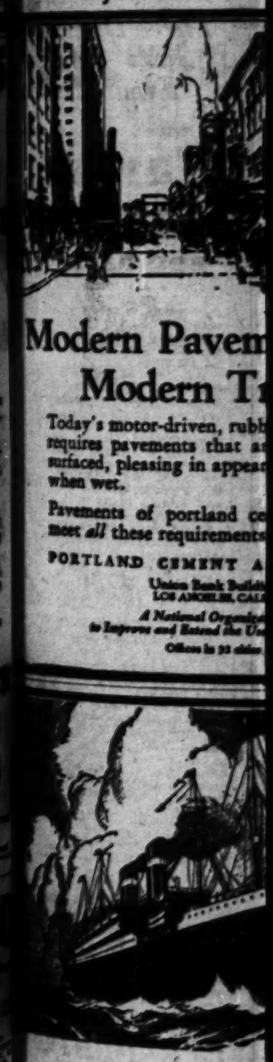

Modern Pavem
Modern Tr

Today's motor-driven, rubb
requires pavements that a
surfaced, pleasing in appea
when wet.

Pavements of portland ce
meet *all* these requirements

PORTLAND CEMENT A
Union Bank Buildi
LOS ANGELES, CAL
*A National Organiza
to Improve and Extend the Us*
Offices in 23 cities

$5.25 Santa Barb and back

Low round-trip fare for any Friday, Saturday or Sunday; limit 16 days.

Go safely, quickly, comfortably by train. Save time, money and trouble.

5 Trains Daily

Going—trains at 8 A.M., 3:15, 6:25, 7:45 and 8:15 p.m.

Returning—trains at 2:05, 6:10, 6:35, 8:30 a.m., 1:15 and 7:50 p.m.

Similar fares and service other Pacific coast points.

Southern Pacific

Ticket Offices:
312 W. Seventh St.
1149 S. Broadway
Pacific Electric Bldg.
Main and Arcade Depots
Subway Terminal Bldg.
Pasadena
Hollywood

NEW ZEALAND AUSTRALIA
Union Line of Mail Steamers
VIA TAHITI AND RAROTONGA
Sails from San Francisco
"TAHITI" (13,482 tons) Feb. 25
"MARAMA" (13,482 tons) March 24
Australia Only
Sails from San Francisco
"NIAGARA" (13,482 tons) Feb. 10
"AORANGI" (13,482 tons) March 9
For fares, sailings, etc., see your local agent or Union S. S. Co. of New Zealand, Ltd., 311 California St., San Francisco.
Canadian-Australasian Royal Mail Line
VIA HONOLULU AND SUVA
Sail from Vancouver, B. C.
"NIAGARA" (13,500 tons) Feb. 16
"AORANGI" (13,500 tons) March 15
For fares, sailings, etc., see your local agent or Canadian Pacific, 621 S. Grand Ave., Los Angeles, or 326 Hastings St., West, Vancouver, B. C.

HOLLAND-AMERICA LINE
Travel by a Famous Dutch Flagship
TO ENGLAND—FRANCE HOLLAND—GERMANY
AND ALL PARTS OF EUROPE
Via Plymouth, Cherbourg, Boulogne, New York
Volendam, Mar. 31
Direct route to the OLYMPIC GAMES AMSTERDAM from Paris in 8 hours
Direct Passenger Service to Spain & Portugal
Consult your local agent or
West Indies Cruises, Mar. 3
Apply for booklet to
339 Market St., San Francisco
or Local Agents

NORWAY
23 days, $250 to cost
Spain, Italy, Riviera, Switzerland, Berlin. (Paris, London, Holland.)
October, January 30th, 1929
$1000 up. Illustrated booklet.
January 30, 1929, $950 up.
Personally Conducted Tours
900 S. Spring St., Los Angeles
F. C. Clark, Times Bldg., Los Angeles

The S. S. AME
a beautiful cabin ship, entir
sails from New York for E
and Germany . . M
21,144 gross registered tons
in every room, beds instead
ty one rooms with bath o
rates from $152.50. Later s
June 2, June 30, August 1,
FOR FURTHER INFORMATIO
NEAREST STEAMSHIP AG
United State

...mships

Business

...is not simply booking you on a cabin ... or selling you a steamship ticket—that is a small part of our service to you.

...ype of steamship space most ...ents; advise and assist you ...; secure consular visas for ... as you desire, conducted or ...rvices of our foreign offices ... mail and giving local infor... ...ed charge for these services.

...Cruise from N. Y. April 7 ...om New York, June 27

...g and Summer Europe Tours, from ...arious durations and rates.

...and on request

Whitcomb Co.

...al Travel Concern)

TR. 5747.

ANNUAL SUMMER CRUISE MEDITERRANEAN

...tive Summer Cruise—a wide-reaching ...adeira, Tangier, Gibraltar, Malaga, ...ona, Constantinople, the Holy Land, ..., returning via Paris and London ...ality of worth-while Summer travel— ...ion—glorious days at sea—alluring ...ndemnite rates.

...rom New York July 3 to Aug. 30, 1928

COOK & SON

...Grand Ave., Los Angeles.

DE SERVICE

...LD $861.70 and up

...PIC GAMES (Holland)

...SEAS, AUSTRALIA, ...RICA, ORIENT

...ama Canal—ENGLAND, ... to $335; frequent sailings. ...ions (no charge for services)

...AMSHIP AGENCY

...Est. 1888 TRinity 5171

$5.25

Santa Barbara and back

Low roundtrip fare for use any Friday, Saturday or Sunday; limit 16 days.

Go safely, quickly, comfortably by train. Save time, money and trouble.

5 Trains Daily

Going—trains at 8 a. m.; 3:15, 6:25, 7:45 and 8:15 p.m.

Returning—trains at 5:05, 6:10, 6:35, 8:30 a.m.; 1:15 and 7:30 p.m.

Similar fares and service to other Pacific coast points.

Southern Pacific

Ticket Offices: 212 W. Seventh St. 1247 S. Broadway Main Floor Pacific Electric Bldg. Sixth and Main Streets Subway Terminal Bldg., 420 S. Hill Street Station, Fifth & Central Phone Al Jolson—Warner Hollywood: 67168 Hollywood Boulevard

NEW ZEALAND AUSTRALIA

Union Line of New Zealand VIA TAHITI AND RAROTONGA

Calls from San Francisco

"TAHITI" (13,300 tons) ..... Mar. 31, Apr. 28, May 26

"MARAMA" (14,400 tons) ..... Apr. 14, May 12, June 9

Australia $220. First Class

Round Pacific Tour, $595. First Class

For form., etc., apply local S.S. or R.R. agents or Union S. S. Co., 220 California St., San Francisco. Hind, Rolph & Co., Gen. Agts.

Canadian-Australasian Royal Mail Line

VIA HONOLULU AND SUVA (Fiji Is.)

Sail from Vancouver, B. C.

"NIAGARA" (20,000 tons) ..... Apr. 4, May 2

"AORANGI" (21,000 tons) ..... May 2, June 2

For form., etc., apply Canadian-Australasian Royal Mail Line, 601 Dr. Brand Blk., Los Angeles, or 689 Hastings St. West, Vancouver, B. C.

HOLLAND-AMERICA LINE

Travel by a Famous Route

TO ENGLAND—FRANCE HOLLAND—GERMANY.

AND ALL PARTS OF EUROPE

Via Plymouth, Boulogne-S-M Rotterdam New Amsterdam, Veendam, Apr. 7

Volendam, Mar. 31

Direct route to the OLYMPIC GAMES at AMSTERDAM from July 21 to Aug. 5

Direct Passenger Service from Pacific Coast Ports to Europe

Canal Ports to Europe

West Indies Cruise, Mar. 17

Apply for illustrated folder to 220 Market St., San Francisco, or Local Agents.

NORWAY MEDITERRANEAN CRUISES, JUNE 30

52 days, $600 to $1200

Spain, Italy, Riviera, Sweden, Holland, Berlin, (Paris, London) World Cruise, January 16th, 1929, 130 days, $1000 up. Mediterranean, 60 days, January 30, 1929, $600 up.

Ferguson Travel Service, Gen'l Agents, 600 S. Spring St., Los Angeles. 710 S. W. P. C. Clark, Times Bldg., New York.

After Inventory SALE

Suffering from the usual piano sale is that it offers WORLD-FAMOUS instruments at the price of ordinary ones.

Grand Pianos from $495 up

Upright Pianos from $75 up

Player Pianos from $165 up

New Art Uprights $735 up

BAND & ORCHESTRA INSTRUMENTS AT ½ PRICE

Liberally Easy Terms Long-time Payments

BIRKEL MUSIC COMPANY

Home of the Steinway and Duo-Art Reproducing Pianos

446-48 SOUTH BROADWAY

WESTLAKE BRANCH 2402 W. 7th

PORTLAND CEMENT CONCRETE for Permanence

Modern Pavements for Modern Traffic

Today's motor-driven, rubber-tired traffic requires pavements that are hard, even-surfaced, pleasing in appearance—and *safe* when wet.

Pavements of portland cement concrete meet *all* these requirements perfectly.

PORTLAND CEMENT ASSOCIATION

Union Bank Building LOS ANGELES, CALIF.

A National Organization to Improve and Extend the Uses of Concrete

Offices in 33 cities

The S. S. AMERICA

a beautiful cabin ship, entirely re-conditioned, sails from New York for England, France, and Germany . . March 21

21,344 gross registered tons—running water in every room, beds instead of berths, thirty one rooms with bath or shower. Cabin rates from $152.50. Later sailings April 28, June 2, June 30, August 1, and August 29.

FOR FURTHER INFORMATION SEE YOUR NEAREST STEAMSHIP AGENT, OR

United States Lines

...Agency St., Los Angeles Telephone MUtual 1179

FOREIGN POLICY AIMS DEFENDED

Assistant Secretary Castle Strikes at Criticisms

Talk of Imperialistic Trend of United States Scouted

Desire to Aid Other Nations Set Forth in Address

BOSTON, March 7. (AP)—A defense of American foreign policy against criticisms of those who profess to see a warlike tendency in which they term the imperialistic trend of the United States was made today by W. R. Castle, Jr., assistant Secretary of State, speaking before the Republican Club of Massachusetts at a luncheon here.

The United States, he declared, wants no new territory and has no desire to include a single alien group under its control, but on the contrary wants to "assist other nations, no matter how small and defenseless, to grow strong and wise and self-reliant so that they can fearlessly, self-respected and respected by others take their full place in the family of nations." Canada, he said, has the same ideals and aspirations.

"I saw not long since in a Canadian paper," said Mr. Castle, "a splendid defense of this so-called American imperialism. 'If this is imperialism,' the paper said, 'the world needs more of it.'"

Speaking of Central America, the assistant secretary said the United States might adopt either of two policies.

CIVIL WAR QUESTION

"We might stand cynically aside while those little republics indulge at will in civil wars and wars between each other," he continued. "It is true that there may be civil wars—I think our own was such—when great principals are being fought out, where whole populations know that they must sacrifice even life for all that seems to be worth while. In such cases outside interference would be as impertinent as it would be ineffectual.

"Lincoln and Lee represented great principles; they were pushed forward by an overwhelming tide of popular opinion. This is seldom true of Central American revolutions. They are a strife of rival personalities. Shall the United States, because somebody has proclaimed a principle of noninterference, stand at one side, watching the disaster, careless of the lives of American citizens who are in danger because the government under which they live has lost control?

ADMINISTRATION ATTITUDE

"If a few marines requested by the government of the country will insure peaceful elections; if a few self-styled advisers will help to learn the lesson of self-government and consequent stability, will insure at least comparative peace, shall we cynically let conditions go from bad to worse? That may be the attitude of some. It is not the attitude of the Coolidge administration."

Mr. Castle denied charges that it is a part of American policy so completely to tie up Central American countries with loans that the United States will have a strangle-hold on them.

"We have a special interest in these countries," he said, "because they are our neighbors. We want to see them peaceful and solvent, and we scrutinize their loans with particular care to be sure that they are not too large to be easily handled and that they are for purposes which will assist the borrowers to build up their own economic structures to a point where they will be entirely self-supporting."

AMERICAN PURPOSE

The purpose of the State Department, he added, is to promote in Latin America all those principles which make for honorable and enduring peace and the same purpose as the United States' guiding motive the world over.

"We sent marines to China to protect American lives and the pacifists cried aloud that here again we were interfering with the self-government of a people," he continued. "True, that people had welcomed our merchants and our missionaries. Furthermore, they know now, those of them who understand western civilization at all, that we take the lead among the nations which are willing to replace the old treaties with new treaties which will enable China to have full control of its destinies.

"But the stern fact remains that China is utterly disrupted, that there is no single group strong enough to control the country and to protest foreigners who are hated by the mass of people, largely as a result of Russian propaganda. We are not in China to coerce the Chinese, still less to get concessions under the guns of our ships. We are doing all we can to protect American lives and property, to uphold vested American rights, but this is not at the expense of China."

Fight Planned on Bay Bridge

SAN FRANCISCO, March 7. (AP) Mayor Rolph today called a special meeting of the Board of Supervisors for next Friday to consider ways and means of checkmating the proposed construction of a bay bridge from Candlestick Point, San Mateo county, to the foot of Webster street, Alameda.

CHICAGO STUDENTS IN RIOT ON ELEVATED

CHICAGO, March 7. (AP)—Passengers on a Loop-bound elevated express put in an exciting fifteen minutes last night while high school students, disgruntled over the outcome of a basketball game, overpowered the train crew; intimidated 150 patrons, tore out electric light bulbs, threw seat cushions out the window and destroyed advertising signs. Eight students were arrested. The cause of the disturbance was the defeat of the De La Salle Catholic High School of Joliet by St. Mel Catholic High School of Evanston.

To Let Barber Shop

Plumbing in. Only $125 per month. lease. Fine location. 628 South Olive street. Inquire Times Credit Department, at First and Broadway.

FLIRT WARNING FOR WIFE, 96

Court Urges Her to Quit in Awarding Preliminary Decree of Divorce

DENVER, March 7. (AP)—With an admonition to desist from flirting with men, Mrs. Rosie Vitello Perello, 96 years of age, today was awarded a preliminary decree of divorce from her husband, Francesco Perello, forty years her junior, by Judge Calvert in District Court.

Perello, in an answer to the complaint, asserted his wife had proposed to him or he never would have married her. They were married, October 8, 1926.

Law Silent on Theft of Plane

SEATTLE, March 7. (AP)—An airplane may be equipped with a motor, but airplane theft cannot be prosecuted under the Motor Vehicle Act, Superior Judge Gilliam ruled here today in freeing C. E. Melby.

Judge Gilliam ruled there is no law in this State specifically governing the theft of an airplane.

Melby is charged with theft of a "motor vehicle" and with damaging property. He was arrested after he and a 17-year-old boy, who had taken only two piloting lessons, took a seaplane out of its hangar here for a flight in which the plane was wrecked.

Ex-Kaiser's Heir Praises Duce

ROME, March 7. (AP)—The Naples correspondent of Popolo di Roma today quotes former Crown Prince Friedrich Wilhelm of Germany as saying Premier Mussolini is a "genius who has arisen opportunely in Europe where so many mediocrities are spouting."

The former Crown Prince is staying at Torre Annunziata, near Naples, as a guest of the Filangiera family, under the name of Count Von Gelden.

"Fascist Italy is symbolic of national order and discipline," he continued. "It works very well. I have great admiration for Mussolini. He is a man of iron and a precise character."

Pure, Clear Water *through* BRASS PIPE

DOES the water in your home come to you pure and clear through Brass pipe?, Or is it discolored and made unwholesome by corrodible water pipe?

Water that flows through Brass pipe is free from the danger of rust contamination. It is pure and sparkling—safe for every purpose. For Brass *cannot* rust.

Yet Brass pipe is not expensive.

A house costing $15,000 can be equipped with Brass pipe at the small additional cost, including installation, of about $75 as compared with the first cost of the best corrodible pipe. To safeguard your health and for economy insist on Brass pipe.

Write for a free copy of our illustrated booklet, "Brass Pipe and Health."

COPPER & BRASS RESEARCH ASSOCIATION

25 Broadway, New York

SCIENCE CALLED KEY TO RELIGION

Yale Professor Gives Address Before Educators

PHILADELPHIA, March 7. (AP)—The world must look to an inductive philosophy of science for a solution of the "problem of religion," Prof. F. S. C. Northrop, Yale University, today told the annual convention of the Religious Education Association.

"The problem of religion in education, and, for that matter in the church also," said Prof Northrop, "is very much more fundamental than we have been willing to admit.

"We must search out those facts of science which bear upon the theory of the nature of things to determine whether the universe as we know it today provides any concrete meaning for the claims of religion.

"If the result is favorable, our aim must then be to put religion into a form in which its claims will be intelligible in terms of the facts of science . . .

Wallpaper Works Wonders

WALL PAPER deserves the chief credit for many a charming interior. Nothing is more important than the walls of your home.

We have sales persons well qualified to help you select the right paper for your individual needs.

We pride ourselves on the great variety of new imports and fine domestic hangings that we have for your selection.

Satisfactory hanging is an important element in the appearance of your paper. We do such work for 50c per roll. We also do all kinds of interior painting and decorating. Call TUcker 4877 for estimate.

C. W. Stockwell

817 W. 8th, near Figueroa

Wholesale Retail

Timely Tips to Buyers of Real Estate

No matter what kind of property you're thinking of buying, it will pay you to look through TIMES WANT ADS

THE CALIFORNIA BOTANIC GARDEN

UNTIL RECENTLY, no comprehensive botanic garden existed in the United States west of St. Louis. There were but four in the entire country, others being established at New York, Brooklyn and Boston. Now Los Angeles has the California Botanic Garden, not only the first in the West but the largest in the whole world in area.

Southern California benefits most heavily from establishment of this great institution here. While sharing the results of study and research with all, the location of the Botanic Garden in Los Angeles means that the Southwest will reap the harvest of respect that follows true scientific accomplishment.

World fame as a cultural and education center comes to this city through the California Botanic Garden. Acquaint yourself with the facts of its creation. Make arrangements to see this 3200 acre wonderland. Conducted tours arranged at your request.

GARDEN FOUNDATION, INC.

METROPOLITAN TRUST COMPANY, TRUSTEE

EXECUTIVE OFFICES: 609 SOUTH GRAND AVENUE, LOS ANGELES

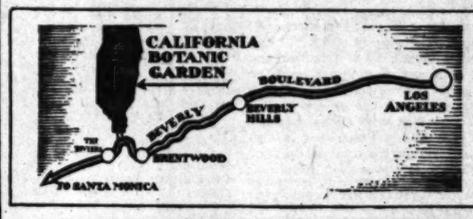

GARDEN FOUNDATION, INC.
609 South Grand Avenue, Los Angeles

PLEASE SEND ME your illustrated Folder.

Name_____

Street_____

City_____

T-3-8-28

AUCTION UNUSUAL

Magnificent Furnishings and Objects of Art

Of many large consignments, including furnishings of a charming South Orange Grove Avenue home, Pasadena.

Also a Large Consignment of Useful Articles Salvaged by One of the Largest International Insurance Companies.

These articles have been consigned to us to be sold without limit or reserve.

Modern and antique objects offered at this sale include a rare picture of sheep by EUGENE VERBOECKHAVEN, which comes from the famous collection of the late John Jacob Astor; an Italian dining room and library set, and tables, tapestries, paintings, priceless old chests and other pieces comparable with the best collections in America.

DEALERS ARE INVITED

An Opportunity to acquire the Best at a cost far below prices for ordinary pieces

TODAY, MARCH 8

2 P.M. and 7:30 P.M.

VAN KEUREN GALLERIES — 3763 WILSHIRE BLVD.

H. F. MADOLE, Auctioneer

Entire collection of more than $250,000 worth of rare pieces now open for public inspection.

NEWS OF SOUTHERN COUNTIES

GOODWIN AGAIN FOUND GUILTY

Life Imprisonment Penalty Recommended by Jury

Judge Declines to Answer Inquiry on Sentence

Twice-Convicted Actor to Hear His Fate Friday

SANTA ANA, March 7.—Philip A. Goodwin was found guilty of first-degree murder of J. J. Patterson by a jury in Department Two of the Orange county Superior Court today. The verdict, brought in at 4:40 p.m., after more than twenty ballots, recommended life imprisonment, and Judge E. J. Marks will pronounce sentence at 3 p.m. Friday.

The jury, composed of nine men and three women, went into its deliberations at 11:20 a.m. Shortly after the lunch period the jurors came in and inquired of the judge if he could refuse to carry out a recommendation for life imprisonment. Judge Marks refused to answer the question and again read his instructions.

The first ballot stood eleven to one for conviction of first-degree murder. The twelfth juror fell in line on subsequent ballots, and the jurors then voted upon the penalty. At one time, it was said, four jurors favored hanging.

It was expected that attorneys for Goodwin would take another appeal to the State Supreme Court, which already has granted one new trial, that which was concluded today. It was announced that a motion for a new trial will be made Friday, but attorneys for the former actor are known to entertain little hope of favorable action by Judge Marks.

Dist.-Atty. Z. B. West and his chief assistant, L. W. Blodgett, prosecuted Goodwin, while he was defended by Buel Wood and Otto Jacobs, the former a Los Angeles lawyer.

New York Judge Visits Here to be With Friends

PASADENA, March 7.—"So many of my friends have moved to California that I have to come here in order to keep up their acquaintance," says Justice J. Addison Young of the appellate division of the New York State Supreme Court, who is now a guest at the Hotel Huntington.

"It is beautiful to see the enthusiasm for this magnificent land of these former New Yorkers," he said. "They imagine themselves in a seventh heaven and are genuinely dismayed when a visitor does not announce, the moment he steps off the train, that he is going to stay forever. I don't deny the appeal of the invitation, but I have to work, and can come only ocasionally."

Judge Young pleaded off when asked for his opinion on how New York will line up in the Presidential election, saying that he is here purely for a vacation and wants to forget other affairs for a while.

NEW MOTIVE GIVEN FOR CHICKEN RAID

HUNTINGTON PARK, March 7. Receiving a telephone call from the West Maywood district during the early night that chicken thieves were abroad, and were "robbing" the chicken house on the premises at 421 Gifford avenue, Capt. Edwin Porter, and Officers Hardy and Lester made a hurry-up call, expecting to nab a bunch of chicken thieves.

Instead, they found three or four boys. When asked as to what they were doing, the lads replied that they were looking for a "game" rooster. They were immediately sent to their homes with a lecturing by the police.

NEW TRAFFIC OUTLET

SEPULVEDA, March 7.—Plummer street, east of Sepulveda Boulevard to the wash, has been paved and is almost ready for use. The street is of heavy soil and was impassable in wet weather. In its paved state it furnishes another fast traffic outlet to other paved highways leading from here into the San Fernando city district.

VOLSTEAD LAW TOO LIBERAL

Taft Ordinance Would Reduce Legal Alcoholic Content

TAFT, May 7. —Any kick that might have been hidden away here in the various brands of liquor, wines or home brew in one-half of one per cent allowed by law will soon be cut down materially when a new ordinance, which was given its first reading last night before the City Council, goes into effect.

This new ordinance states that such liquors, medicated or otherwise and which can be used as an intoxicant, must not contain more than one-third of one per cent, which is a cut of one-sixth of one per cent under the alcoholic content permitted by the Volstead Act.

The proposed ordinance had its origin when it was discovered that the sentencing of a man from Taft in the Police Court was illegal. The law permits judges of the Police Court to assess only smaller fines and the sentence in this particular case was in conflict with the law. When the new ordinance goes into effect this technicality will be overcome. The ordinance was passed to the second reading.

STRAY DOE GETS WARM RECEPTION

Woman Lasso Artist Makes Successful Throw But Deer Proves Strongest

GLENDALE, March 7.—Wandering down from the hills, a full-grown doe today created plenty of excitement in Glendale and stirred up stories of old days when a hunter could go out and get his deer on the ground where the city now stands.

The deer was first seen wandering near East Glen Oaks Boulevard, and was then lost to sight until a pack of dogs drove it into a corner on the grounds of the Vickers home at 1322 Valley View Road. Telephone calls to the police station brought Poundmaster H. C. Allen on the run, but on the way there he gathered in Dr. W. Blanche of the small-animal hospital and Mrs. Susie E. Stockton, a nurse at the hospital.

Mrs. Stockton, who throws a deadly lariat, managed to drop her rope on the deer, but instead of yielding gracefully the animal dragged her all over the lot at the end of the rope, adding zest to the struggle by landing a kick in Allen's ribs as he sought to execute a flank movement.

The dogs meanwhile kept up their chorus, and added to the all-around enthusiasm of the occasion, until the deer was finally loaded in the ambulance and taken to the shelter of the Glendale Humane Society, where it is held pending a decision as to its disposal.

DITCH DIGGERS FIND ANCIENT GRAVEYARD

HANFORD, March 7.—In excavating for a water-main extension on South Phillips street, a crew under the direction of C. E. Kendall, chief of the fire department, unearthed five skeletons. They were apparently those of Indians who had been buried many years ago and were presented to the Kings County Historical Museum.

PIER DETERIORATING

HUNTINGTON BEACH, March 7. Damage estimated at $50,000 has occurred to the Huntington Beach pier, according to a report filed with the City Council here by City Engineer Mervin Rosson. An inspection has been requested of the Mercer-au Bridge and Construction Company, the firm which built the pier in 1913. The concrete piling of the pier is crumbling and the iron trusses in the piling are rusting, it was asserted by the City Engineer.

POLITICAL WAR HURTS BUSINESS

Dairymen of Ventura Insist on Action

Ask for Recognition of County Chemist

Chairman of Supervisors Hurls Charges

VENTURA, March 7.—Charging conspiracy on the part of a local clique working in conjunction with a political ring in Sacramento, Chairman T. G. Gabbert fought with clenched fists this morning the insistence of Dr. A. J. King of Ojai, recently appointed county health officer, that the appointment of the county chemist and bacteriologist be made by the latter and approved by the board, rather than be made by the board.

A large group of dairymen, who are vitally interested in the case as it affects their right to label their milk in competition with dairies outside the county, appeared before the Board of Supervisors to express their concern at the deadlock which has arisen between the board and the health department.

The trouble lies with the refusal of the State Department of Health to recognize Ventura county's department until the health officer is given the power of appointment of the men who work under him, including the bacteriologist, together with the fact that Dr. King demands that E. L. Zissel, present chemist, work for $175 a month instead of $350 a month.

Five dairymen expressed their dissatisfaction with the deadlock, which has been continuing now for months, beginning under the administration of Dr. A. A. Maulhardt of Oxnard. The position of these men is that the dairymen in the county have gone to considerable expense to meet the State requirements and that now they are prohibited from using the graded labels on the tops of their bottles, so that their patrons, unable to be officially assured of the quality of their milk, are changing over to outside dairies operating under other county supervision.

"But there's no reason on earth why our bacteriologist should not be recognized by the State. You can't tell me he isn't competent," Gabbert said. "They approved him once before and they could do it now. I'm satisfied there is a political clique working locally that is pulling some unfair stuff with these State politicians. I believe in fair play for a lone man and I'll fight for it."

The dairymen made it clear that they don't care who is the chemist and did not defend the State department's action, but simply stated they wanted immediate relief.

Mr. Gabbert did not mention any names in his indictment of the "conspirators" nor make an allusion which would indicate the object of his suspicion.

Hoover Forces at Pomona to Attend Rally

POMONA, March 7.—A. W. Richards and J. A. Crane of Claremont, Hugh Thatcher of Walnut and Cadet Taylor, L. L. Lostutter and J. A. Allard, Jr., will represent the Pomona Hoover-for-President Club at the rally in Los Angeles Thursday at which Mark Requa, manager of the Hoover campaign in this State, will be the principal speaker.

The local organization, formed on Wednesday, February 8, is one of the strongest political organizations in this section and this vicinity will eclipse the record of eight years ago, when a majority vote of 3-to-1 was returned for Hoover.

Starting with a nucleus of ninety-five tentative members who sent a signed telegram of indorsement personally to Mr. Hoover on February 2, the membership has now grown to a total of 300 and is gaining added impetus daily.

The organization received personal acknowledgement from Mr. Hoover under date of February 3, and is rapidly formulating plans for an intensive campaign throughout the valley for Hoover-for-President in the coming national campaigns.

TERMITES DAMAGE REDLANDS PALMS

REDLANDS, March 7.—So far the termites have the best of the argument in the battle with city officials for the palm trees of Redlands. For while the pests can be discovered in their depredations on the buildings, almost always leaving a trail from their operations under the foundations, they leave no trail when the go to work on a palm tree.

George Hinckley says that several methods are being tried now in order to find one that will do away with the killing of the palm trees by termites. It is believed that it will be necessary to put around the trees some poison that will kill them or drive them away.

As it is now, they bore into the ground, attack the center of the palm tree and hollow it out before it sickens and dies. No sign of them can be discovered until after the tree has been killed because palm trees are naturally hardy and they live even after being disemboweled as it were.

HARBOR CHAMBERS MEET

SOUTH GATE, March 7.—The harbor-district chambers of commerce will hold their regular monthly session at the Hollydale pavilion tomorrow night, when it is expected Councilman Charles Colden will be one of the speakers. City Manager Callahan of Long Beach is also to be on the program during the evening. The delegate council meeting will begin at 5 o'clock and the serving of dinner will start at 6:30 o'clock.

BEACH LIONS SELECT FAVORITE

Beauty Will Seek Elk Queen Honors

Venice Charmer Would Reign Over Santa Monica Float

Left to right—Mary Coburn, entered by Venice Lions' Club in Santa Monica Elks Beauty Contest; Exalted Ruler Eugene Biscailus and R. R. Curry, chairman of the committee arranging prize picnic in Del Rey Hills.

VENICE, March 7.—Miss Mary Coburn, 1204 Washington Boulevard, has been chosen to represent the Venice Lions Club in a beauty contest now being conducted by Santa Monica Elks to select the queen for a float in parades during the Elks' national convention next July at Miami, Fla.

Exalted Ruler Eugene Biscailus of the Santa Monica lodge and R. R. Curry, chairman of a committee arranging a midsummer picnic at which prizes valued at more than $80,000 will be distributed, greeted Miss Coburn at headquarters when her official entry was received.

The forthcoming picnic is to be held in the Del Rey hills and in value of prizes it is said to exceed anything of the kind ever attempted on the Pacific Coast.

RAILROAD CROSSINGS UP AGAIN

Pasadena Citizens Demand Commission Make Effort to Protect Lives

PASADENA, March 7.—Means of eliminating the increasing number of grade-crossing fatalities here are to be considered by the City Planning Commission at the urgence of Robert Allen, who recently charged before the Board of City Directors that the "commission has done nothing but lean up against a tree since it came into office."

A committee was appointed today to confer with the City Directors over the question and to arrive at some definite method of protecting residents against accidents at the points where streets cross railroad tracks in the city.

J. T. Jenkins, who is a member of the commission and also of the Board of City Directors, suggested that the question be referred to the Chamber of Commerce, but Allen opposed this, declaring that the City Directors are the ones who should act.

"Something ought to be done immediately," he declared. "We should take some action that will get results. It is a big problem, but we can't afford to sacrifice any more lives before trying to solve it."

Commissioner Sorver declared that the same question was being seriously debated here twenty years ago and that it has ebbed and flowed in official conversation ever since, with a solution no nearer now than it was then. The nearest that the Directors came to it was eleven years ago, when they submitted a plan to eliminate all grade crossings to the State Railroad Commission but it failed to pass that body.

HEALTH CENTER AT INGLEWOOD APPROVED

INGLEWOOD, March 7.—Inglewood City Council last night voted an appropriation of $3000 for the establishment, equipment and maintenance for one year of a free public health center and clinic.

A social-service nurse will be employed and, in addition, all local physicians and surgeons who are members of the County Medical Society will be asked to give of their time and professional services to the clinic, which will be established in the Inglewood Hospital.

The clinic will have an obstetric department, including both prenatal and post-natal cases and consultations; a medical department, including pediatrics and surgery; also a department for the care and treatment of eye, ear, nose and throat diseases. The free health center has been sponsored by Councilman R. V. Darby of this city.

Boy Killed in Truck Accident

BAKERSFIELD, March 7.—Joe Cardonello, 19-year-old San Francisco youth, died late today at a local hospital as the result of a truck crash on the Ridge Route four miles north of Lebec, where he, his mother and stepfather, two brothers and two other men were injured.

According to police, the truck, a Los Angeles moving van, was coming toward Bakersfield when it careened from the highway at a curve and crashed into an oak tree. The youth's legs were terribly crushed, and all other occupants were injured. The truck is owned by J. R. Johnson.

The other injured persons are Mr. and Mrs. Ciro Anzalone, G. Anzalone, Antonio Anzalone and two truck drivers. The names of the two drivers, one of whom suffered a compound fracture of the leg and other internal injuries, could not be learned. They were taken to Los Angeles in an ambulance.

HUNTINGTON PARK TO HEAR GOVERNOR

HUNTINGTON PARK, March 7. Gov. Young will be the guest of the Huntington Park Chamber of Commerce, which will inaugurate its new officers on Wednesday, the 14th inst., at the large warehouse in the Central Manufacturing District northeast of this city. This place has been secured on account of the large number of members of the chamber and guests who are expected to be present. There will be a lengthy program given during the session, the Governor to be the main speaker of the evening.

The chamber secretary is now engaged in sending out ballots to the members for the selection of six new directors. This will be followed by second ballots, and the names of the new officials for the chamber will be made known Wednesday morning of next week.

FLAMING YOUTH NOT SO BAD

Survey in Santa Ana School Does Not Bear Out Stories of Student Drinking Parties Often Given Circulation

SANTA ANA, March 7.—What's to become of the young people of today?

Public speakers have orated on the subject, preachers have sermonized about it from the pulpits, the press has berated the modern trends and all have been consulted except the students themselves. But the findings of a questionnaire given the students of the Santa Ana Junior College today furnished them with a chance to define their own stand on the ethics of conduct.

Practices as cheating, lying, stealing, drinking, vulgarity and sex irregularity were universally condemned as "bad."

In these times of tolerance the old Puritanic teachings about the sanctity of the Sabbath are not favorably received, it was found in the answers to the questions submitted by E. M. Nealley, psychology and philosophy instructor. Answers were received from 151 students in arriving at the findings. Forty per cent could see no harm in breaking the Sabbath, and only eleven students were opposed to dancing.

On the subject of smoking about an equal percentage held it was right for both men and women. Forty-four per cent sanctioned the use of the weed for the men and 39 per cent for the women.

All but ten of the students, or 6.6 per cent, voted that drinking was not to be tolerated, contradicting the prevailing idea that the college students today are guzzlers and scoff-laws.

Idleness and extravagance were given the semblance of approval for 19 per cent of th estudents believed that the world owed them a means of living, and 22 per cent contended that the wanton spending o fmoney was not accountable to society.

QUEEN CITY FROWNS ON BOND ISSUES

Funds for New Library and Annex to City Hall Not Approved by Voters

ARCADIA, March 7.—Bond issues for a new library and a city hall annex were defeated yesterday by Arcadia voters, neither issue receiving the required two-thirds majority. The vote on the City Hall proposition was: Yes, 403; no, 301. Results on the library issue were: Yes, 441; no, 277. This is th efirst time Arcadia has defeated a public improvement bond issue, it was said.

A decided preference was shown on the library site, straw ballot for site No. 1, which carried with 480 votes. No 2 received 28 votes, while No. 3 drew 231 ballots. Site No. 1 was on the lot on which the present library building is located, and three additional lots forming the corner of First avenue and Wheeler street. The appraised value of the land is $9250, and the estimated cost of a new library was $35,000. At least six months will have to elapse before another election for the buildings can be called.

Elks of Valley Elect New Head

SAN FERNANDO, March 7.—Members of the San Fernando Valley lodge of Elks last night at their annual meeting here elected Edward Thomas of San Fernando, Exalted Ruler, succeeding Harry R. Bevis of Van Nuys, who has served since the lodge was organized several months ago.

Other officers elected are George H. Fuller, Lancaster, Leading Knight; Emory C. Killberg, San Fernando, Loyal Knight; Laird Johnstone, Van Nuys, Lecturing Knight; A. E. Eldridge, San Fernando, Secretary, and William A. Robinson, San Fernando, treasurer. New trustees are Fred Donnelly, Van Nuys; Fred W. Prince, San Fernando, and H. R. Clever, Joseph Daly and Dr. E. E. Graham, Van Nuys. Earl A. Garren of North Hollywood is the new Exalted Ruler of the Burbank lodge.

DIRECT HIGHWAY TO YUMA PLANNED

CALEXICO, March 7.—The last serious barrier to the construction of a new fourteen-mile road that gives this city direct highway connections with Yuma, Ariz., was removed today when the Senate granted a right of way for the road across government land on the Imperial east-side mesa, according to word received by the Chamber of Commerce from Washington. The House of Representatives passed the bill granting a right of way several weeks ago.

A campaign has been in progress in Calexico several days to raise $15,000 by popular subscription for improvement of the road. More than two-thirds of the necessary money has been provided. The east-side highway will be an extension of the $600,000 macadam road built parallel to the border through Calexico two years ago.

HIGH SCHOOL BOARD NOMINATES WOMAN

MONROVIA, March 7.—The Board of Trustees of the Monrovia city school district today announced Mrs. M. S. Pottenger of 363 North Myrtle avenue as their nominee to succeed Mrs. Ella K. Whitmore, retiring member. Mrs. Whitmore's retirement comes after six years of active service on the board.

The school election will take place on the 20th inst. On the high school board two vacancies will occur this year. The terms of Carroll Fowler of Duarte, and of Capt. David Ray of Arcadia will terminate and according to custom these cities will be given the privilege of nominating men for the two places.

Capt. Ray has announced that he will not seek re-election on the board. No statement has been made as yet by Mr. Fowler.

VALLEY LETTUCE SHIPMENTS GAIN

EL CENTRO, March 7.—Lettuce shipments from Imperial Valley this season have exceeded all previous years' records with a total of 9775 carloads to date, according to figures made public by the United States Marketing Bureau here today. Last year at this time the total was 9430 cars, while the 1926 shipment on the corresponding date were 8304 cars.

Yesterday's output was 186 cars, of which Brawley supplied seventy-five, Holtville thirty-nine, El Centro twenty-seven and Calexico twenty-five. Brawley leads all valley shipping points for the season with a total of 4268 cars.

Heavy shipments will continue until the 20th inst., it is said, after which the output will decline rapidly. The season as a whole has been fairly profitable for the growers, according to field men.

BISHOP OF UTAH WILL PRESIDE AT VAN NUYS

VAN NUYS, March 7.—Bishop Moulton, head of the Episcopal Church diocese of Utah and Nevada, will be at St. Mark's Episcopal Church on Friday evening to confer the usual pre-Easter confirmation on young members of the church. The Lenten season will be observed in the afternoon by the recital of the litany of the church ritual.

GAMBLING DRIVE WIDENED

SAN DIEGO, March 7.—The police campaign against gambling here which was started last week with an intensive drive on all bookmakers operating in the city was extended today to include "29" games, "pangingi" and all punchboards. Police Chief Doran ordered his officers to warn all operators of these dice and card games that they must be halted at once. If the orders are not obeyed, Chief Doran said, prosecutions will follow.

WEDDING RITES ABBREVIATED

Couple Obtain License and Let It Go at That Until Bank Disturbs Their Bliss

VISALIA, March 7.—Ignorance proved bliss for Joseph Lebrosky and Anna Vasansky of Shafter. On October 22, last, they purchased a marriage license in Visalia and believing nothing else necessary, joined the "ranks of the happily married."

Everything moved blissfully along until they were asked for their wedding certificate to compare signatures at a local bank, when they wished to transact a mortgage deal.

The groom, with much pride, displayed his wedding license. Explanations were made and the bewildered couple made haste to the County Clerk's office, where another document was presented them and further instructions given.

Next they called upon Judge J. S. Clack, who rectified their error.

STUDENTS FIGHT FOR ATHLETICS

Chaffey College Threatens to Slash Play Program if Support is Not Increased

ONTARIO, March 7.—Controversy was revealed at Chaffey Junior College today as students and faculty members debated the fate of further athletics for the school. It was claimed by members of the school board that the student body has not given the support necessary to the games and contests in proportion to the money expended by the school for athletics.

Today the student body was called together by Ernest Payne, president, and the matter was laid before them. A resolution was unanimously adopted by the body that if athletics are permitted to continue, they will support all such activities 100 per cent in strength.

A full athletic program was placed in Chaffey Junior College last year at the close of the football season. Since then the students have participated in all sports with other junior colleges in the conference.

Although enthusiasm was high among the students to bring all sports back into the college after football and baseball had been dormant for several years, the enthusiasm has since waned, members of the school board said.

Kite Flyer Gets Shock From Air

VAN NUYS, March 7.—In an effort to further prove probably one of the first of the many discoveries of Benjamin Franklin, G. Esterbrook, 40 years of age, who resides on Delano street, wound up in the local Receiving Hospital. It is kite time now, and Esterbrook decided to try his hand at the customary spring diversion. Instead of using a cotton cord with which to fly the kite, he used a spool of very fine wire.

While the kite was in the air it bobbed once or twice causing the thin wire holding it to fall across a high-tension electric wire. The shock that Esterbrook received proved again that electricity, of the artificial sort, was in the air. He received a burn on the right hand that took him to the hospital.

When the usual spring kite flying started in San Fernando Valley about two weeks ago, police of the valley division cautioned flyers not to use wire as kite cords, because in previous years several boys have been injured when the wire cords became entangled in high-tensioned electric wires running over the valley areas.

HUSBANDS TO BE GUESTS

RESEDA, March 7.—Members of the Reseda Woman's Club on Friday will conduct their annual dinner and husbands' night at Alton Hall. Mrs. Norman Stump, Mrs. L. A. Carson and Mrs. A. B. Prior, assisted by a large committee, will have charge of the affair. An entertainment program will follow principal speakers.

BUSCH CA... MAY B...

Famous ... to Sta...

Home and ... Valued at $...

Revenue Duties ... Given to ...

PASADENA, ... that the famous ... here will not be ... elaborate ... disposed of by ... Lilly Busch, ... who died in ... was expressed ... the Busch family.

The will of ... the widow of ... ternationally ... not exactly ... be made of ... that they have ... due estate which ... five daughters.

Under the ... ter and her ... be entitled to ... gardens and ... benefit going to ... close to the ... this fact ... that the ... planning on ... here on the ... although ... been made ...

The home and ... to have cost ... and a personal ... much higher. ...

Three Da... Suits Re... From M...

VENTURA, ... damage actions ... accidents were filed ... Court here today. ... Eyck brought ... Plymouth car on ... alleged to have ... the latter ran into ... was walking along ... Santa Susana.

In the other ... raris and A. J. ... against J. J. McCoy ... for injuries alleged ... received in an auto ... occurred October 10, ... the alleged ... defendant. The latter ... tal $36,736.64.

Ten Eyck claims ... fractured skull, ... ful bruises and ... body and severe ... Carolina Ferraris ... injured spine, ... a serious nature, ... injury to her head ... ous shock. She is ... Mr. Ferraris claims ... shroll said an injury ... besides shock and ...

The Ferraris action ... the State highway ... the two cars collided ...

DEATH LAID TO ... INFECTI...

MONROVIA, ... suiting from a ... took Tom David, ... rovian, this morning ... gales hospital.

David had lived ... nearly thirty years ... surviving member of ... had no living ... fection caused from ... started several weeks ... suited in the ... morning. Funeral ... announced later by ... funeral chapel.

CAVE-IN KILLS ...

SANTA MONICA, ... Caught in the cave-in ... foot ditch on a ... Pico Boulevard ... street, Santa Monica, ... 1926 East Thirty-... Angeles, was killed ... low-workers dug frantically ... an hour to rescue ... dead, his body ... body was taken ... home, where an ... tomorrow.

TORCH MURDERER HUN...

Woman Attacked Then Covered With G... Set Afire, Coroner's Jury Finds

VISALIA, March 7.—Police of Tulare county and the ... Valley today redoubled their efforts to locate Leong Ki, ... or Yew Hee, whom a Coroner's jury held responsible for ... Jean Leong Fat.

Ki is said to have assaulted and stabbed or beaten the woman at her ranch home in the Farmersville district east of here Monday, then set fire to her and the house after pouring gasoline over her body.

Except for the somewhat incoherent story given by Wing Sun Tow, 17-year-old Chinese schoolboy, who declares he is the son of the torch-murder victim, the case remains cloaked in mystery. Questioned through aid of an interpreter, the boy declared that the Chinese, known to him as Luk Suk, a Chinese nickname, had money troubles with his father, Leong Fat, husband of the dead woman. The boy said his father did not owe the man any money.

Sunday afternoon Suk, or Ki, went to the home of the Fats and

Smudge
Smudges on your linen collar and cuffs are caused by the soiled edges of your clothing.
Wipe the edges of your coat collar, lapels, and sleeves with a cloth saturated with Carbona.
Do it Regularly.
Carbona dries instantly — leaves no odor and the garment can be worn immediately.
For Today's Soil-Demand
CARBONA
Removes Grease Spots
Representative Wanted—
THE NEW DEAL
GAS
NO DOPE!
ETHYL GASOLINE CORPORATION

...T MORNING.

...Smudge

Smudges on your linen collar and cuffs are caused by the soiled edges of your clothing.

Wipe the edges of your coat sleeves, lapels, and sleeves with a cloth saturated with Carbona.

Do it Regularly.

...USCH GARDE... MAY BE ...

...ous Showplace to Heirs

...ue and Surro... Valued at $3,000,...

...enue Derived S... Given to Legio...

...SADENA, March ... the famous Busch ... will not be maintained ...rate showplace, but ... ed of by the heirs ... Busch, owner of the ... died in Pasadena last ... expressed today by ... will of Mrs. Busch ... widow of Adolphus ... tionally known ... specify what disposition ... ade of the gardens ... they form a part of ... estate which is divided ... daughters, a son and ... der these terms ... nd her son, August ... ntitled to two-thirds ... ns and house, will ... n going to the state ... to the family here ... fact as supporting ... the heirs will decide ... ng up the home and ... n the same scale as ... gh no definite ... made public as yet.

...ree Damage ...uits Result ...From Mishap

...TURA, March 7.—... e actions growing out of ... nts were filed in the ... here today. William ... brought suit against ... raid for $81,500 for ... d to have been received ... ter ran into him as he ... alking along the highway ... Susana.

...he other two, Carolina ... nd A. J. Farraris ... t. J. J. McCauley for ... juries alleged to have ... d in an auto accident ... ged October 10, last, ... leged carelessness of the ... t. The latter two ... 1,726.95.

...Eyck alleges he ... red skull, serious and ... uises and injuries ... and severe nervous ... a Ferraris complains ... spine, internal ... us nature, painful ... to her head and severe ... ock. She is asking $15,... errarris charges a ... nd an injury to his ... shock and bruises. ... Ferraris accident occurred ... the highway near El Rio on ... cars collided head on.

...TH LAID TO INFECTED H...

...ROVIA, March 7.—Death ... from a splinter in his ... ...n David, 87-year-old ... this morning at the Los ...ospital.

...had lived in Monrovia ...thirty years and was a ...g member of his family ... living relatives. A heart ...caused from the ... several weeks ago ... in the man's home ... Funeral services ...ct later by the ... chapel.

...E-IN KILLS LABOR... ...A MONICA. March ... in the cave-in of a ...ch on a storm-drain ...oulevard and ... Santa Monica, Joe ... st Thirty-ninth ... was killed yesterday ...hers dug frantically ... to rescue him, but ... body badly crushed ...s taken to Wilshire ...here an inquest will ...w.

...R HUNTED

...With Gasoline ...ury Finds

...unty and the San ... Leong Ki, alias Long ...sponsible for the death ...he woman's husband ...parated by the ... ...ng after an argument ... to town but Monday ... a stage to Farmington ... the house, evidently ...oman alone with her ... He is said to have ...king toward Visalia ... the house was burned ...said to have been ... 1920, by Constable ... for burglary and ...bers of the same ... ow involved. Money ... said to have been ... the trouble there, the ...ersville having been ... and members of the ...igned with a revolver. ...Pat, husband of the ... owns a ranch in the ...istrict and is well ...ection as a truck ...ller.

Representative Wanted—

...business of a large Eastern Manufacturer is extending satisfactorily on this coast but they find it ... just what and are in ... a firm capable of satisfactorily handling structural, ... and industrial ... An executive of the ... will be on the Coast ... and will be glad to interview ... recommendations for appointment for interview to ... Box 200, TIMES OFFICE. ... particulars of qualifications. ... Consultations will be ... if so requested.

...owners of household goods and office furniture

questions you will want to ask about BEKINS

Long Distance Moving

Bekins Long Distance Moving Service—Via Motor Van

For Your Protection

Phone—
WEstmore 4141
And we will gladly have our representative call to give you estimate.

To Better Serve The Public

We take great pleasure in presenting to the readers of this newspaper, this advertisement answering important questions that are bound to arise in the minds of those requiring the services afforded by our organization.

OFFICES AND DEPOSITORIES

1335 S. Figueroa
6th and Alameda
Pico and Crenshaw (under constr.)
9421 Santa Monica Blvd.
HOLLYWOOD-BEVERLY HILLS

Los Angeles

BEKINS
VAN & STORAGE CO.

Hollywood-Beverly Hills Fresno San Francisco Berkeley Oakland Sacramento

MOVING SHIPPING PACKING STORING SINCE 1895

LARGEST ORGANIZATION OF ITS KIND IN THE WORLD

RADIO INDUSTRY SENATE TARGET

Commission Under Fire of Southern Members

Patent Office Head Opposes Dill Bill Proviso

General Electric Monopoly Denial in Records

WASHINGTON, March 7. (AP)—The infant radio industry came under fire in the Senate today, both in committee and on the floor.

The Dill radio bill, which would provide for the forfeiting of patents by any concerns convicted of monopolistic operations, had its final hearing before the Senate Patents Committee, where it was energetically opposed by Thomas C. Robertson, Commissioner of Patents.

During a radio interlude in the Senate's free-for-all debate, Senator Robinson, Democrat of Arkansas, voiced a question whether the Radio Commission was failing to function as a means of forcing the Senate to confirm pending nominations to the commission.

COMMISSION ATTACKED

That discussion began when Senator McKellar, Democrat of Tennessee, declared that "instead of looking out for the interest of all the people the Radio Commission misconceives its functions and simply is trying to see how much they can turn over to the big radio companies."

"We are advised there will be no action by the commission for relief until the commissioners have been confirmed," said Senator Robinson.

"Does the Senator know of any reason why the commission cannot function now?"

"None whatever," Senator McKellar answered.

JEALOUSY HINTED

"Is it not a fact that one station in New York has been given more power than all the southern stations put together?" Senator Mayfield, Democrat of Texas, asked.

"That is the fact," Senator McKellar agreed.

Patent Commissioner Robertson, testifying before the Patents Committee, argued that the patent system operates with great advantage to the individual citizen and that any legislation directed against any one corporation should not endanger the rights "of a thousand innocent patent holders as well." He added that the Dill bill constitutes "a grave danger to the patent system and to all the business of the country which is founded on patents."

GENERAL ELECTRIC DENIES

Chairman Metcalf ordered read into the record a letter from A. G. Davis, vice-president of the General Electric Company, denying statements made at previous hearings of the committee that the incandescent lamp patents of the company have either expired or been invalidated by the courts or have been "used in any way to oppress independent manufacturers." The letter also denied the charge that the General Electric Company either had or would consent to benefit illegitimately by the employment of former members of the United States Patent Office.

DOUGLAS POLICE DOUBTING TOMS

Another Desert Straggler Comes In With Tale of Hardships But—

DOUGLAS (Ariz.) March 7. (Exclusive) — Another dusty and worn Pacific Coast resident has staggered to the international line at Douglas with a story of sad travail in the desert of Northern Sonora. But, this time, the story is not of kidnaping and escape.

It is one of collapse of an airplane at a point thirty miles south of the border and of five days spent without food or drink in a struggle toward the border. The individual gives the name of Cole Hubert and is believed to be from San Diego. Officers are unkind enough to suggest that he may have come by box car rather than by airplane. His fingerprints have been sent to San Diego.

Lewis Charges Miners Target of Railroad Plot

WASHINGTON, March 7. (AP)—Depicting deplorable economic conditions in the central competitive bituminous fields, John L. Lewis, president of the United Mine Workers of America, today laid the situation primarily to what he terms a conspiracy among the railroads. This cousipiracy has a twofold purpose, to reduce coal costs to the carriers and to keep down the level of wages for miners and railroad men, Lewis charged as he presented the opening statement for the now unemployed union miners in the Senate investigation ordered under the Johnson resolution.

On the stand before the Interstate Commerce Committee all day, Lewis read into the record a fifty-page statement of conditions and wound up with suggestions for remedies for some of the ills of the industry and the workers. Chief among these was the curbing of the power of the Federal courts to issue injunctions in union disputes and an amendment of the Interstate Commerce Act "so as to prevent the railroads from practicing methods designed to further depress wages and destroy the miners' union."

Matson Shipping Official to Wed

SAN FRANCISCO, March 7. (AP) Edward D. Tenney, chairman of the board of directors of the Matson Navigation Company and Miss Catherine Nicholson-Vernon applied for a marriage license at the City Hall today. They arrived this morning from Honolulu.

Tenney gave his age as 69 and Miss Nicholson-Vernon gave hers as 35.

TOIL AND TAXES MIX IN SENATE

Smoot Put on Grill Over Plan for Revision

Promised Reduction Awaits Income Tax Returns

Utahan Denies Employment Condition Serious

WASHINGTON, March 7. (AP)—Taxes and unemployment became intertwined today in Senate debate with Chairman Smoot of the Finance Committee expressing "hope" for a tax-revision bill at this session and denying that there is any unusual unemployment in the country, as has been asserted on the Democratic side of the chamber.

Smoot's statement about taxes brought insistent demands from the Democrats to know when the country will know whether there is to be tax reduction. The veteran Utah Senator guessed at the 15th inst., when the first tax returns are received, and predicted that revenues this year will be from 9 to 10 per cent lower than those of last year.

HARRISON BREAKS IN

"I suppose that is due to the prosperity about which the Senator has been talking," said Senator Harrison, Democrat, Mississippi, referring to a prepared statement the Utah Senator had read, denying unusual employment and asserting that wages are higher here than in any other country on earth.

Tax reduction will be controlled largely by Congressional appropriations, Smoot said, pointing out that there now are demand for great sums for flood control, Boulder Canyon Dam, the St. Lawrence waterway and various reclamation projects.

The debate over unemployment waxed warm after the flurry over taxes, with several Senators joining in. Senator Walsh, Democrat, Massachusetts, charged that Labor Department statistics on unemployment never were accurate and said any legislation for the benefit of a building program or flood control will furnish new fields of unemployment for those now out of work.

PICTURES DEPRESSION

"The truth is that business is depressed and the administration knows it," Walsh said. "The people soon will realize the difference between a party of true democracy and a party which is controlled by the monied powers of the country."

Adverting to Smoot's speech about prosperity, Senator Harrison said that "if all this prosperity is here, this administration is derelict in its duty to the taxpayers of the country."

"With $500,000,000 piled up in the Treasury they refuse to report out the tax-reduction bill," he said, adding that the Republicans had promised immediate tax relief, but that they had failed to keep that promise and had blocked every move by the Democrats to get action on such relief legislation.

Arms Export Ban Opposed

WASHINGTON, March 7. (AP)—Acting Secretary Robbins of the War Department today advised the House Military Commitee that passage of the Burton resolution to prohibit export of war munitions to belligerent nations will handicap the department's efforts to maintain an adequate industrial preparedness.

He said that strict application of the resolution might be construed as forbidding exportation of articles such as steel, copper, cotton, starch and other materials which have many important commercial uses merely because they are capable of being used in the manufacture of munitions.

Rum Conspiracy Charge Dropped

INDIANAPOLIS, March 7. (AP)—Indictments against eight defendants in the Jack Daniel liquor conspiracy case, including one against Fred Essen, former Representative from Missouri, were dismissed in Federal court today on motion of the government.

Through the testimony of George Remus, "bootleg king" of Cincinnati, twenty-three persons were convicted here in December, 1925, of conspiracy to "milk" the Jack Daniel distillery at St. Louis of 896 barrels of whisky.

Bolivia Envoy Passes Senate

WASHINGTON, March 7. (AP)—The Senate today confirmed the nomination of David E. Kaufman of Pennsylvania to be Minister to Bolivia. He succeeds Jesse S. Cottrell, who resigned because of his health.

AGRICULTURE COLLEGE WORK AIDED BY HOUSE

WASHINGTON, March 7. (AP)—An annual appropriation of $980,000 for further development of cooperative agricultural extension work among State agricultural colleges was authorized today by the House. The appropriation, carried in the Ketchan bill, provides $20,000 for each State. In addition, under an amendment offered by Delegate Houston of Hawaii, $20,000 will be provided annually for that Territory. The bill now goes to the Senate.

GIRL'S BRAIN AND BODY PARALYZED LONG TIME

PAINESVILLE (O.) March 7. (AP) Cleveland medical men are making a study of the case of Helen L. Buschmann, 19 years of age, a Lake Erie College student who has lived fifty-two days with her brain and body paralyzed. The student lapsed into unconsciousness after being struck by an automobile January 15. She has not spoken, and except for occasional nervous gestures has not moved.

BEATING OF OWN HEART SEEN

Farmer Looks in Mirror While Doctors Operate in Vain Effort to Save Life

SANTA ROSA, March 7. (AP) L. H. Nobles, Somona county farmer watched the reflection of heart beats in a mirror while physicians performed a delicate operation on that organ yesterday. He died today. He had been expected to recover.

The operation was performed for removal of pus sacs around the heart, following a severe attack of influenza. A section of three ribs was removed to perform the operation. Local anesthetics were used and Nobles talked with the doctors while they worked.

To Let Barber Shop

Plumbing in. Only $125 per month. Lease. Fine location. 528 South Olive street. Inquire Times Credit Department, at First and Broadway.

SECOND WON BY WALES IN HORSE RACE

Prince Leads at Half But Lieutenant Goes Faster on Jumps and Beats Him

BICESTER (Eng.) March 7. (AP)—The Prince of Wales finished second to Lieut. John Heywood-Lonsdale in a race for the Lord Manners Cup at a point-to-point meeting today.

The Prince got well away from the thirteen other starters and had a five-length lead at the third jump and still was leading at the halfway mark. At this point, however, it became a duel between the Prince riding Lady Doone and Lieut. Heywood-Lonsdale on Robinhood 888, who gradually crept up.

Wales kept pegging away, but three fences from the finish Lady Doone hesitated slightly and Robinhood drew up, the pair then racing neck and neck to the last fence. Here Robinhood jumped slightly ahead and being faster on the remaining flat stage won by six lengths from Lady Doone, the remainder of the field being well in the rear.

The course is about four miles over open country with many stiff hedges.

NAVAL USE FOR MARINE URGED

Leigh Would Make Merchant Fleet "Reserve Navy"

Declares Congress Should Foster Proposition

Another Aid Plan Given by Navy's Assistant

WASHINGTON, March 7. (AP)—The American merchant marine can be made a "reserve navy," in the opinion of Rear-Admiral Leigh, chief of the Bureau of Navigation, who today told the House Merchant Marine Committee that Congress should include in its pending shipping legislation provisions to create a "permanent seagoing naval reserve of the officers and crews on the merchant fleet."

He declared that the men and the vessels of the merchant marine constitute "another naval fleet as large as the present cruiser fleet."

Another aid to the government through the merchant fleet was pictured by assistant Postmaster-General Glover as an increased carrying of mails, which would bring larger revenues to the Postoffice Department. He declared that Postmaster-General New has found acceptable the proposal of long-term mail contracts for American ships, as provided in the bill by Chairman White of the committee.

The pressing need of American mail-carrying ships is more speed, he said, adding that "twenty-four knot an hour speed is the present goal for oceanic mails."

The White bill also was indorsed by the Chamber of Commerce of the United States, represented bfeore the committee by A. B. Barber, its transportation manager. The chamber in a referendum among its members, supported a privately owned merchant marine instead of a government-owned fleet.

POSLAM IS THE QUICKEST WAY TO END ECZEMA

Poslam is so CONCENTRATED that it stops itching instantly. It often heals eruptions completely before other skin remedies have even begun to give relief. If you want skin health get Poslam TODAY at your druggist's—50c.

FREE Write for special test box POSLAM CO. 284 West 54th St., New York City.

Have You Given Up Hope of Ever Getting Rid of Your Asthma?

Read This Remarkable Statement From One Who Was Lifted From Despair to the Joy of Perfect Relief.

Dr. Clayton E. Wheeler,
3173 Wilshire Blvd.,
Los Angeles, Cal.
Dear Dr. Wheeler:

It is with a great deal of joy and satisfaction that I let you know how grateful I am for the results I have received following your simple, bloodless and painless gland transplantation operation several months ago.

People who are well cannot understand the marvelous change that comes over one who has been practically lifted from the grave and brought once more to a condition of health, happiness and efficiency. I was a broken down, palsied, prematurely old man at 60, suffering from asthma of years' standing, which had responded to no other method of treatment. My attacks of asthma were so severe that I was compelled to be almost constantly under the care of a physician. Years of suffering from this dreaded illness had caused me to change physically and mentally to a human only moving in the direction of least resistance.

The results I received following your simple operation were more than marvelous. My respiratory tract is now in as good a condition as before I had the asthma. The transplant has produced a wonderful mental improvement, giving me a feeling of well being and the ability to work like I did at 40 years of age. My friends marvel at my spectacular recovery and my ability to return to my work once more.

My prostatic condition of years' standing has now cleared up and I feel that I have been saved from undergoing a serious operation, by your wonderful treatment. This letter is sent in gratitude to you and I sincerely hope that it will be the means of bringing renewed health and strength to many others who are affected in the same way. I will be only too glad to talk personally or to communicate with any one who would like to know more about my condition and your method of treatment.

Gratefully yours,
S. D. TURNER.
463 S. Lorena Street,
Los Angeles, California.

Dr. Wheeler was former Stanford House Surgeon, San Francisco Hospital, Clinical Instructor Stanford University, Assistant Gynecologist San Francisco Hospital. His profound knowledge of Endocrine disorders developed from an experience with upward of 15,000 cases of every form of gland abnormality on which Dr. Wheeler had performed gland transplantation operations.

Hundreds of Dr. Wheeler's patients are medical men—some of them of national reputation. The results he has achieved with all this multitude of patients—not alone in asthma, but also in neuritis, sciatica, rheumatism, all forms of debility and lack of vitality and energy, high blood pressure and low blood pressure, nervous disorders of every kind (including many cases of paralysis agitans, in which marvelous results were secured), diabetes, certain disorders peculiar to women—in fact, in every condition due to improper functioning of ductless glands—have been astounding.

If you have tried, without success, to get help for any chronic condition, why not see Dr. Wheeler and get his opinion? It costs you absolutely nothing and may mean a new lease of life or complete relief from some deplorable condition.

Dr. Wheeler May Be Consulted Without Charge.

To those sincerely interested in health recovery and revitalization of the human organism through this most advanced scientific method, the privilege is extended to consult Dr. Wheeler without charge. A copy of his easily understood booklet, "Prolonging Human Efficiency," will be given free to callers, or mailed on request.

Office hours, Saturday and Sunday 9 a.m. to 5 p.m. Phone WAshington 2311. Office ½ block off Vermont Ave., easily reached from all parts of Los Angeles; from downtown, take Westbound "8" yellow car on 7th Street and get off at Wilshire Blvd.

Dr. Clayton E. Wheeler,
Office and Research Dept.
3173 Wilshire Blvd., Los Angeles.
San Francisco Office, 535 Powell St.

Don't leave it to luck!

-leave it to

Times Rental Ads

Phone: MEtropolitan 0700

BOX BILL HELD GOOD AND BAD

Coloradoan Says Mexicans Needed in Beet Fields

Racial Expert Would Bar All But Caucasians

Texan Fears Results Unless Restrictions Grow

WASHINGTON, March 7. (Exclusive)—Nearing the close of hearings on the Box bill, putting Mexico and other countries of the Western Hemisphere under the immigration restrictions of the 1924 quota act, the House Immigration Committee today heard one witness opposing and two favoring the proposed legislation.

No arrangement has yet been made for Secretary Kellogg's appearance before the House committee, and Chairman Johnson said a personal appearance may be dispensed with since the State Department head already has testified at length before the Senate committee.

Kellogg's statement, vigorously opposing the restriction bills on diplomatic grounds, is expected to be made public within a day or two.

BEET WORKERS NEEDED

One of the witnesses heard by the House committee today was Representative Timberlake of Colorado. He said the beet sugar industry in his district and State will not survive if deprived of its present supply of Mexican labor. There are fifteen beet sugar plantations in his district, he said, and besides he has a beet farm of his own and knows from personal experience that the Mexican is the only satisfactory laborer available for the beet industry. Congress will make a "grave mistake," he declared, if it votes restriction. He took the position of most other witnesses opposing the Box bill, that Congress before acting should conduct a searching investigation of the Mexican immigration question.

The other witnesses were Dr. H. H. Laughlin, expert on immigration and racial questions employed by the Carnegie Foundation, and Charles McKamey, labor commissioner of Texas.

WOULD ADMIT WHITES

Laughlin, after an exhaustive discussion of all phases of the immigration problems of the United States, recommended that the present immigration laws be amended to provide that only the white people of other nations on this hemisphere be admitted as immigrants. His proposal was that no one be allowed to come in who cannot prove that the blood in his veins is 31-32nds white. Such an amendment, he asserted, would solve all the immigration problems presented on the American continent while not imposing restriction on Canada or absolute exclusion on Mexico or any of the other countries.

The ruling- class of Mexicans, numbering about 1,500,000 and coming from the old Castilian strain, would not be affected by such an amendment, Dr. Laughlin said, but it would shut out the peons altogether. He told the committee investigation proved that there is no negro immigration to this country. The colored people now here, he said, have lost all cultural and linguistic contact with Africa and do not want any more negroes brought into this country to compete with them.

ACUTE CRISIS FEARED

"A very acute diplomatic situation would result if we were to adopt your suggestion," Chairman Johnson spoke up. "If we were to let in the white people from some countries and blacks and others from the same countries were barred, these countries would protest just as the United States would protest if other nations refused to accept our negro citizens as immigrants."

Dr. Laughlin termed the Mexican immigration question the fifth major racial problem which has confronted the United States. The first he said came about through the Spanish colonization policies when Spaniards came over single and intermarried with the Indians; the second was the mixing of bloods in Central and South American countries, the third the American slave problem and the fourth the oriental influx into California and other Pacific Coast States.

FAR SIGHT NEEDED

"It is the long-time racial consequences of unrestricted Mexican immigration that interests us," Laughlin declared. "In the last five or six years they have been coming in such numbers as almost to reverse the conquest of the United States in the Mexican War. The perpetuity of American institutions depends on the soundness of our immigration laws on this and other racial problems as they present themselves.

McKamey told the committee that the American common laborer rapidly is being driven out of Texas by Mexicans. He said Americans, both white and colored, will not work for the cheap wages paid Mexicans, and under the "sordid living conditions" of the latter. It is a common thing, he said, to find as many as twelve Mexicans living in a room twelve by fourteen feet.

New Dentistry Methods Told

BERKELEY, March 7. (Exclusive) As human knowledge increases marked changes must be made in methods of treating physical ailments of human beings, says Dr. Forrest H. Orton, member of the college of dentistry faculty at the University of California. This principle, he declares, "applies strikingly to dental practitioners."

As an example of his theory Dr. Orton, in a booklet published at the dentistry college, cites a comparatively new discovery in ways of crowning teeth. A new crown, known as "partial veneer," does away with the necessity of killing the live nerve pulp of the tooth in many cases and is less likely to cause serious systemic troubles for the patient at a later date. The application of such a crown, however, depends upon the shape and position of the tooth, he wrote.

RADIO PHOTO AIDS CANDIDATE

Nominating Papers for Pennsylvanian Sent Across Sea from London so He Can Run for Delegate to Republican Convention Without Being Home

NEW YORK, March 7. (AP)—With the aid of radio telephoto, Ralph Beaver Strassburger, publisher of Norristown, Pa., reached across the Atlantic from London today to sign nominating papers for Republican delegate-at-large from Pennsylvania to the national convention.

When the Election Bureau refused to accept papers signed by his attorney, Strassburger, who was in London, made out his papers and had them witnessed by the American Vice-Consul.

A copy of the signed document was received at the New York office of the Radio Corporation of America today. It was necessary to send it in four strips as the document was too large to be sent as a whole. The photo was transmitted at the rate of a strip an hour.

A representative of Strassburger waited to deliver the photo to the Pennsylvania Election Bureau. The Radio Corporation authenticated the signature from its London office and prepared an affidavit attesting validity of the photo.

NOTICIAS MUNDIALES DE ULTIMA HORA

Atendiendo a la importancia que tiene el estudio del español en los Estados Unidos, particularmente en esta gran metrópoli tan inmediata a territorio hispanoamericano, diariamente aparece en "The Times" esta sección española con algunas interesantes noticias de última hora. Tres veces por semana se insertará una lección práctica elemental de castellano y los lunes encontrará el lector dos lecciones para estudiantes adelantados.

A cuantos deseen aumentar sus conocimientos de español les conviene leer esta columna todos los días.

Specially Selected and Arranged by Prof. R. Guerrero

NOTAS TELEGRAFICAS

El Estado Imprime Barato

SACRAMENTO, Marzo 7.—Carroll H. Smith, impresor del Estado, declaró que se estaban imprimiendo unas 173,930 geografías para las escuelas públicas de California, con un costo total de $101,336.78. Tenidas en cuenta las comisiones y demás gastos de distribución de los citados libros, a las respectivas escuelas, de todos modos el costo, en muchos casos, es únicamente un 50 por ciento del que tienen en el mercado.

La Causa de la Rebelión de los Arabes

LONDRES, Marzo 7.—De acuerdo con informes fidedignos procedentes de Bahra, la amenaza de una guerra santa en el Oriente no se habría suscitado a no haber sido por un vendedor de automóviles inglés que logró vender todo un tren de ellos al reyezuelo Ibn Saud. La circunstancia de que los hubiera adquirido y que hubiera montado en ellos, ha sido un gran escándalo para las austeras tribus mohometanas sobre las cuales gobierna despóticamente. Comenzaron por presentar una queja a los sacerdotes y luego les urgieron a que convocaran a la guerra santa, en contra de su señor.

Crítica de los Padres de Familia Débiles

SAN LEANDRO, Marzo 7.—En un discurso pronunciado por la Doctora Mariana Bertola—de la Federación Provincial de Clubs Femeninos, comisionada por el gobierno para investigar y estudiar la delincuencia de los jóvenes—criticó severamente a los padres que son demasiado benévolos con las faltas de sus hijos. "Se ha hecho una vida demasiado fácil para nuestros niños", dijo. "Es injusta la aseveración de que sean los colegios los que tienen la culpa de la creciente delincuencia juvenil. Son muy raros los buenos ejemplos entre la generalidad de los padres de familia," añadió. Una buena muestra del respeto que les merecen las leyes de su propio país es el cinismo, con que, delante de toda su familia, han preguntado, amenudo, a algún amigo, al tratar de ciertos tópicos conocidos: ¿quien es su contrabandista de cabecera?

El Fuego Destruye una Iglesia, Histórica por su Nombre

NUEVA YORK, Marzo 7.—Ha sido destruida por el fuego la iglesia metodista Episcopal, de Grant, situada en Greenwich Village. No se ha sabido el origen del incendio. Las pérdidas se estiman en unos $100,000. Se perdieron varios vitrales, hermosísimos, que estaban dedicados a la memoria de Grant, Lincoln y Roosevelt, así como un órgano de tubos, dedicado a McKinley.

Epidemia de Varicela Cerca de Jerusalem

JERUSALEM, Marzo 7.—Hay una epidemia de varicela en las inmediaciones de Aden, uno de los puertos principales de Yemen. Durante la última semana 231 personas murieron en el distrito. Han sido decretados dos días de ayuno y oración por el cuerpo de rabís de la ciudad.

Será Suntuosísima la Boda de un Joven Rajá Indú

BOMBAY (India) Marzo 7.—Se espera que acudan 50,000 invitados a la boda de Nancy Ana Miller, de Seattle, con Tukojal Rao, ex-maharajá de Indore. Telegramas recibidos de esa ciudad, dicen que se han girado órdenes para comprar millones de bombillos eléctricos para las iluminaciones, durante las fiestas que se celebren, después de la boda, como es costumbre en los pueblos orientales. La boda se efectuará tan pronto como la señorita Miller se haya convertido a la religión del futuro esposo, que, probablemente debe ser la bramánica.

Princesa Japonesa que Fallece

TOKIO, Marzo 7.—La pequeña princesa Hisa, de 6 años de edad, que se hallaba enferma, presa de la influenza que azota actualmente al Japón, murió hoy, a causa de haber degenerado aquella en neumonía fulminante. La princesa era hija del Emperador Hirohito, que apenas tiene unos 28 años. También él, ha estado atacado del terrible y traicionero mal.

NOTAS LOCALES

Joven Bandido que Asalta a una Dama

Un jovenzuelo asaltó a la señora Fern Heath, cajera de la Federal Building and Loan Association, sita en el sur de la avenida Western número 457, y, apoderándose de la caja escapó con unos $100. Abordó un flamante auto de turismo, según declara la señora. Cuenta además, cómo fue el hecho. El bandido entró y solicitó de la cajera, si podía entrar en la institución como agente, y cuando ella le respondió que no había ninguna plaza que pudiera ofrecérsele, sacó su revólver rápidamente y le pidió dinero. Ella le entregó lo que había, y entonces el tipo escapó hacia la acera de enfrente, donde su carro estaba estacionado.

V

Charlas Infantiles para Chiquillos de Escuela

Por supuesto los niños empezaron a quererlo muchísimo (Of course, the children came to love him very much). Cuando fueron ya hombres y mujeres, continuaron queriendo a su buen maestro (After they grew to be men and women, they kept their love for their good schoolmaster). Mientras vivieron, siempre siguieron sus consejos (As long as they lived, they listened to his advice). No había buenos libros en aquella época (There were no good books in that time). El, entonces, escribió unos libros de literatura para uso de sus queridos alumnos (He wrote then, some literary books for his pupils).

STIMSON TO AID PRIVATE ENTERPRISE

Declares Policy Against Government Ownership in Philippines

MANILA, March 7. (AP)—Making his first declaration regarding government-owned enterprises in the Philippines, Gov.-Gen. Stimson today issued a statement declaring "the public need have no fear that I will take any hasty, reckless steps which will unnecessarily sacrifice the present government investment in these corporations."

Stimson expressed the belief, however, that "as a general policy business can most efficiently be performed by private capital and private operation."

Stimson assured officials of the Philippine Sugar Association today that he will do all in his power in opposing passage of legislation by Congress restricting the importance of Philippine sugar into the United States.

Leniency Loses Angeleno Wife Back Alimony

NEW YORK, March 7. (AP)—By accepting $500 a month "temporary" alimony for nearly five years the wife of George T. Williams, president and treasurer of the steamship company bearing his name, has forfeited her right to $7599.70 in back alimony, Supreme Court Justice Callahan ruled today.

The amount represented the difference between the $666.66 monthly alimony granted Mrs. Isabel Williams of Los Angeles when she filed suit for separation in June, 1923, and the $500 monthly which Mrs. Williams received from her husband.

Mrs. Williams had asked that her husband be adjudged in contempt of court for not paying the full amount.

Hearing of the separation suit, which never has come to trial, was set for April 16.

Parents Scored for Pampering Their Children

SAN LEANDRO, March 7. (Exclusive) — Parents who indulge the whims of their children were criticised severely in an address here by Dr. Marianna Bertola, State chairman of public welfare of the State Federation of Women's Clubs and recently named by the Governor to a commission studying juvenile delinquency.

"Life is made too easy for our children," she said. "The authority that recently placed the blame for delinquency at the doors of the schools, is unjust."

"Good examples" are rare among the average modern parents, according to Dr. Bertola, who declared that modern parents' respect for law is revealed in such table topics as—"Who's your bootlegger?"

STATE EMPLOYEE QUITS

Attorney Greene Leaves Fish Commission to Enter Canners' Service

SAN FRANCISCO, March 7. (AP)—Resignation of B. D. Marx Greene as attorney for the commercial fisheries department of the California Fish and Game Commission, effective March 1, was announced today. Greene was appointed when he resigned as commission executive officer December 1.

Greene, in addition to returning to private law practice, has been retained by the Monterey Sardine Canners' Association and other canneries in Southern California to work out a system for an export corporation under the Webb Law and also to work with the State Commission for law enforcement and on legislative and constructive lines.

AFGHANISTAN KING ENDS BERLIN VISIT

BERLIN, March 7. (AP) — After exchanging farewell visits with President Hindenburg, King Amanullah of Afghanistan today departed for Essen. After inspecting the Krupp works there he will proceed to Paris.

COLUMBIA BASIN PLANS FAVORED

House Committee Reports Northern Project

Reversal of Boulder Dam Position Feature

Shift to be Used by Foes of Swing-Johnson Bill

WASHINGTON, March 7. (Exclusive)—Completely reversing the position it took on Boulder dam, the House Irrigation Committee today reported favorably on the Columbia basin project, but only after adopting by unanimous vote a clause providing that all affected States any must ratify a compact before money can be spent and the work proceed.

The Swing-Johnson Boulder dam bill reported by the committee rode rough shod over Arizona, requiring ratification of a compact by only six of the seven States involved in this project.

This amazing shift on the part of the committee will be used for all it is worth by opponents of the Boulder dam improvement, and adds still another hurdle which that legislation will have to overcome on the floor of Congress.

The provision adopted by the House committee declares that no money shall be available until all four of the Columbia basin States—Oregon, Washington, Idaho and Montana—shall agree on allocation of water and other terms. It adds specifically that nothing ever shall be done that will in any way militate against the interests of Idaho and Montana.

PRINCIPLE INVOLVED

The Senate at the start of consideration of the Columbia basin project adopted an amendment protecting Idaho, and the House committee extended it to cover Montana. The principle involved is the same as that stressed by Arizona in the Boulder dam controversy.

Not only has Arizona demanded that her consent be obtained to the Boulder dam project, but the four States in the upper basin of the Colorado—Colorado, Wyoming, Utah and New Mexico—have backed her up with the insistence that their rights only can be protected by a full seven-State agreement. A resolution to this effect was adopted by the conference at Denver last December, and the governors of Arizona and the four upper-basin States personally appeared before Congressional committees this session, appealing to Congress to take no action on Boulder dam until all the States interested had reached an agreement.

Nevertheless, the House committee went ahead and reported the Swing bill as of date of the 15th inst., and the Senate committee is on a fair way to report the Johnson bill, but in the opinion of observers the glaring inconsistency exhibited today by the House committee increases greatly the improbability of any Colorado River legislation at this session of Congress.

OPPOSITION'S ATTITUDE

Opponents of the Boulder dam project in the House committee were in high spirits over the committee's action. Representative Addison T. Smith, chairman of the committee, hails from Idaho, one of the States so fulsomely protected in the case of the Columbia basin project, and his discomfiture was marked. "I hope," said Representative Leatherwood of Utah, "that this new attitude on the part of the committee toward the rights of States in projects of this kind will be lasting."

The enemies of Boulder dam gleefully voted for the Columbia basin report, knowing the grave chance performance on the part of the committee would only intensify opposition to the Colorado River project on the floor.

The Senate Irrigation Committee remained out of session today, but may meet tomorrow to resume voting on amendments to the Johnson bill.

Mexico Holds Bomb Suspect

MEXICO CITY, March 7. (Exclusive)—Police have arrested Max Holung, said to be a German engineer, in connection with an investigation being carried out to determine whether a plot to bomb high officials, including President Calles and Gen. Obregon, exists.

Irineo Osorio Leyva, a priest, arrested a week ago in this connection, still is being held at police headquarters, while Holung was taken into custody only today. Holung is said to be well known as an inventor of bombs for both airplanes and submarines during the World War. He was employed in this city as a designer of scientific instruments.

Hunt's Daughter Weds at Phoenix

PHOENIX, March 7. (AP)—Virginia Hunt, only daughter of Gov. Hunt of Arizona, today became the bride of Carl Brannan of Prescott. Only a few friends were present at the wedding ceremony, which was performed in the executive mansion here. Brannon is employed in the State Highway Department. The couple will spend their honeymoon on the Pacific Coast.

CORPORATIONS GROW

More Organized Last Month Than in Any Previous February

SACRAMENTO, March 7. (AP)—Although business in some quarters is said to be slow, that having to do with organization of corporations continues to gather impetus in California, Frank C. Jordan, Secretary of State, reports on the basis of corporation business handled by his office during February, a short month.

Jordan reported February corporation filings totaled 476, the greatest number filed in any February since his office was opened and the third largest for any month in history, being exceeded only by March, 1925, with 478, and January, 1924, with 521.

Fees collected last month totaled $33,288.21, as compared with but $27,918.15 collected in February, 1927.

STAR ACTS ONCE MORE FOR LASKY

Pola Negri to Play Final Film, Then Go to Europe; Children of Stars in Madelaine Brandeis Film; Ruth Taylor May be Loaned to M.-G.-M.

BY GRACE KINGSLEY

After all, Pola Negri is to make one more picture for Paramount before the expiration of her contract with that concern. No story nor director is yet assigned, but it is known that she will start work the 22nd inst. in a new picture.

POLA NEGRI.

Following the completion of that picture Miss Negri will go to Europe for a two months' vacation, accompanied by her husband, Prince Divani. It is understood that she has received an offer from a foreign company to appear in films over there, and this she may accept. She has received offers from two of the big companies here, as well, reported negotiations between herself and Fox and also United Artists having been under way for some time.

Ruth Taylor Has Test

There is a very good chance that Ruth Taylor may get one of the three important feminine roles in "The Dancing Girl," which Metro-Goldwyn-Mayer is making with Harry Beaumont directing.

RUTH TAYLOR

Miss Taylor had a screen test made Monday, a test which, it is said, came out very well indeed. As everybody remembers, Ruth is the alluring Lorlei of "Gentlemen Prefer Blondes." She is under contract to Paramount, but may be loaned for this picture.

Joan Crawford and Dorothy Sebastian have the other two feminine leads in "The Dancing Girl."

Cooper-Wray Circus Story

The long-awaited starring combination of Fay Wray and Gary Cooper has come to pass. The two are to be brought together in a circus picture, the story of which will be written by James Ashmore Creelman and Melville Baker, according to word received yesterday from Paramount.

Rowland V. Lee will direct. As will be remembered, Lee directed Pola Negri in "Barbed Wire."

Dorothy Cumming With M.-G.-M.

Dorothy Cumming, who made such a favorable impression in "The King of Kings," has been signed by Metro-Goldwyn-Mayer. She will play the role of Joan Crawford's mother in "The Dancing Girl."

Jack Donovan Entertains

The newest of western stars, Jack Donovan, who has just completed two pictures for Pathe, has been engaged by West Coast Theaters to make personal appearances in Los Angeles with his latest vehicle, "Hoof Marks."

JACK DONOVAN

Donovan will appear Saturday afternoon and evening at the Rivoli and Wilshire theaters, aided by Moro, the animal impersonator, and by his two trained dogs and his parrot.

The young star has been in pictures for some time, playing small parts and bits. A few months ago he was signed by Pathe to play westerns.

"Hoof Marks" is the first Pathe western to make its appearance in a West Coast house.

Chip-of-the-Block Note

It remained for Madelaine Brandeis, woman producer, to think up the novel stunt of using a number of the children picture stars in a movie called "Young Hollywood."

The picture, released by Pathe, is receiving most favorable notices for its story, and the appearance of its youthful stars furnish a most entertaining novelty.

Among the children appearing are D'Arcy McCoy, son of Tim McCoy and of Mrs. McCoy, who is a daughter of the late Henry Miller; Mary Jo Desmond, daughter of William and Mary Desmond; George Bosworth, son of Hobart Bosworth; Eileen O'Malley, daughter of Pat O'Malley; Tim Holt, son of Jack Holt; Billy Reid, son of the late Wallace Reid and Dorothy Davenport Reid; Barbara Denny, daughter of Reginald Denny, and Erich von Stroheim, Jr., son of the director.

Norman Dawn Writes

That incurable globe trotter and producer of pictures in foreign lands, Norman Dawn, is kind enough to write in from Rapid City, S. D., and tell us his plans.

Dawn's most ambitious picture of late was "For the Term of His Natural Life" from the Clark novel telling of the fearful conditions of prison and convict life in the old days in Australia. Another, made afterward, was "The Adorable Outcast."

"Paramount is retitling 'For the Term of His Natural Life,'" writes Dawn, "but as yet no announcement about that fact has been made.

"My Fijian picture with Edith Roberts, Edmund Burns and Walter Long, called 'The Adorable Outcast,' opened in Sydney, Australia, this week to big business.

"In the meantime I spent only two weeks in Hollywood following my foreign trip, and then came up here to the Black Hills, where I am making four pictures to be released independently. I am featuring Roy Dow, famous rodeo champion of the Black Hills, and have in my cast George Fisher, Howard Webster, Katherine Dawn, Rhea Bouvia, Dolly Webb and others.

"I shall return to Hollywood in July, and will then do the interiors of all four pictures at one time."

John Westwood in It

A classic-featured young college man from Princeton, John Westwood, whose success in the cinema was a foregone conclusion, is fulfilling all the prophecies about him. He has just been added to the cast of Billie Dove's current First National picture, "The Yellow Lily."

Sidney Franklin Travels

Sidney Franklin, Metro-Goldwyn-Mayer director, is planning to take a trip to Europe, accompanied by his wife. He is now engaged in cutting and titling "The Actress," after which he will depart on his foreign trip, which, he estimates, will take about two months.

Breakfast Club Honors "Sadie"

"Sadie Thompson," Gloria Swanson's latest motion-picture role, was complimented yesterday during a "Sadie Thompson" morning at the Breakfast Club, where several hundred persons were guests of Lou Anger, head of the United Artists Theater circuit.

Among those who presented entertainment for the breakfasters were Dion Romandie, violin virtuoso and conductor at the United Artists Theater; the "Sadie Thompson" male quartet, singing "Good Time Sadie;" Moseby's Blue Blowers; Madeline, soprano; Arline Langdon, Fanchon and Marco dancer; Mitzie Flores, acrobatic dancer, and others.

After the breakfast and program, many of those present hurried to the Santa Fe station to welcome Gloria Swanson back to Hollywood. Gloria arrived on the Chief.

"Tillie" Comes to Film House

A regular circus atmosphere prevails around the Metropolitan Theater today. This is the beginning of hilarity week.

On the screen the feature attraction is the new version of "Tillie's Punctured Romance," starring W. C. Fields, Chester Conklin and Louise Fazenda. This is a Paramount picture made by Al Christie. It is a story of a circus that became entangled in the World War.

Another screen attraction is "Hats Off," a Hal Roach comedy.

On the stage there is something decidedly new for the Pacific Coast, twenty-two Ingenues, glorified girl musicians who have come here direct from the Ziegfeld Follies. They will sing, dance, play and frolic. Madcap Nell Kelly will act as "mistress of ceremonies."

"Souvenirs," a Tiffany-Stahl "gem," completes the program.

Fanchon, Marco Seeking Talent

A gigantic hunt for new talent to appear in Fanchon and Marco motion-picture theater stage presentations, has been inaugurated by these producers.

An entire company will be formed of girls selected from every city on the coast and presented in a Fanchon and Marco "Greater Idea" at Loew's State Theater the week of the 30th inst.

Although the quest is on all over the coast, the girl from Los Angeles will naturally be a very important selection, according to Marco, who requests that any girl who can sing, play an instrument, dance or do anything on the stage, send in her photograph to the Quest Department at Loew's State.

Girls between the ages of 18 and 25 are desired. A contract for twelve weeks will be awarded the girl chosen.

"Legion" Goes Into New Week

With Lindbergh testing out the new "no-gas" magnetic motor for airplanes, with American aerial forces busy in Nicaragua, attention is focused on "The Legion of the Condemned," said to be an authentic thriller remindful of the great war. "The Legion of the Condemned" is now entering its second week at the Million Dollar Theater.

Word comes this week that as a result of its fairness and authenticity, the picture will be shown in all its details and without any cuts in London, Paris, as well as in Berlin, which usually is not overly favorable toward American war pictures.

Kentucky Night to be Observed

Kentucky night will be observed Friday at Pantages Theater.

Edward Lawless, president of the Kentucky Blue Grass Club, has personally notified the members of the State Society and suggests that all Kentuckians number themselves in the party, as a special section of the theater has been reserved for them.

"In Old Kentucky" is the film which is being featured this week at Pantages.

JACKSON RESUMES WORK

Joseph Jackson, chief title writer for Warner Brothers, has returned to that studio to caption "Five-and-Ten-Cent Annie," starring Louise Fazenda and Clyde Cook, and directed by Roy del Ruth. Jackson has signed a long-term contract with Warners to write stories, title pictures and create original plays for the Vitaphone. While activities were suspended at the studio, he wrote "The Champ," a stage playlet which will soon go into production.

FOX GAINS CHARACTER ACTOR

Arthur Stone has started work for Fox in a featured role with Ford Sterling in "Mister Romeo," under the direction of Henry Lehrman. This is Stone's first feature picture away from the First National studio, where he has been under contract two years. What is perhaps Stone's finest screen performance, that of Puffy in "The Patent Leather Kid," is now on view at the Criterion Theater.

Theaters—Amusements

147,507 PEOPLE HAVE LAUGHED OVER CHARLIE CHAPLIN IN THE CIRCUS

The exquisite comedy tinged with only the pathos that Chaplin creates—

And ask anyone about Sid Grauman's 'Bally-Hoo' Prologue

Seats at Our Drug, 6th & Bdwy., and Pagoda Box Office, Th. Gr. Side.

GRAUMAN'S CHINESE

THEATRE TICKETS AND TICKETS FOR ALL AMUSEMENTS

50 cents a ticket for service

GITTELSON BROTHERS

Biltmore Hotel MUtual 5225 6770 Hollywood Blvd. HOllywood 3131

THE TOWER VITAPHONE CONTINUOUS FROM 6 P.M. GR-4767 MAN CRAZY THE SHOWPLACE OF HOLLYWOOD

MAJESTIC TONIGHT-8:30 MATS. WED. AND SAT. HIT THE DECK

EDLANGER'S MASON OPERA HOUSE Tonight DESERT SONG WEEK BEGINNING MON. MAR. 12TH WALKER WHITESIDE IN THE WONDER PLAY SAKURA EVENINGS $2.75 TO 50¢ MATINEES WEDNESDAY

WINDSOR SQUARE THEATER The Shell Club Presents ABRAHAM LINCOLN (By John Drinkwater) Entire Week Mar. 12

TALLY'S THEATRE OF HOLLYWOOD J. MILLARD'S SCARLET YOUTH LAST TIME SUNDAY—FOR MEN ONLY Beginning Monday to Friday FOR WOMEN

ALHAMBRA NORMA SHEARER The LATEST FROM VITAPHONE & MOVIETONE

"LILIES OF THE FIELD" BY JOHN HASTINGS TURNER NO PERFORMANCES SUN. OR MON. MAT. SAT

FOLLIES BURLESQUE MAIN AT FOURTH

MISSION PLAY NOW PLAYING AT 8:15 and 9:45 Every afternoon (except Monday) at 2:15 and Wed. and Sat. evenings at 7:15.

BURBANK THEATER Sixth and Main "TIME TO KISS" This is "Farewell to Arms" A DAZZLING NEW MUSICAL

ORANGE GROVE GRAND AT 9TH TR. 6277 KONGO

GALA OPENING TONIGHT!

Hollywood's Italian Village Cafe

The New Cafe Beautiful

6728 Hollywood Boulevard

Hotel Christie

A joyous night in a dull calendar. Dancing to music that will thrill you. Entertainment that will be the latest and food that only a famous chef can prepare.

Favors—Fun—Frolic

No Cover Charge

Under the same management as the down-town Italian Village on West 6th St.

For Reservations Phone GRanite 8111

Same management and location for 23 years—there is a reason — we cater to those who demand the best of food and service

NEARLY A QUARTER OF A CENTURY SINCE 1905 GOOD FELLOW GROTTO 341 So. Main St.

Theaters—Amusements—Entertainments

07 PEOPLE
HAVE CRIED OVER
THE CHAPLIN CIRCUS
tly tinged with only the delicate
n creates—
ask anyone about
's 'Bally-Hoo' Prologue
ng. 6th & Bdwy. and Chinese
ox Office, Fh. GL. 8184.
ANS CHINESE
RE TICKET
S FOR ALL AMUSEMENTS
et for service—never
ON BROTHERS
Hollywood Blvd. Lankershim
Ollywood 3131 Trinity
CONTINUOUS FROM NOON
MAN CRAZY
Doors 9:45 to 2 P.M. Also 7 P.M. to 9 P.M.
Seats 9 to 6 P.M. 50c. After 6 P.M. 75c.
THE SHOWPLACE OF LOS ANGELES
T THE DECK
Tonight 8:25—Last Time
DESERT-SONG
ALL MATINEE SEATS $2.50
MAIL ORDERS NOW—SEATS THURS.
ALKER
TESIDE
"SAKURA"
NEES WEDNESDAY & SATURDAY
RE THEATER—4401 W.
Shell Club Presents
HAM LINCOLN
hawkaway) New York Company
10, $1.50, $1.00. Students 50c.
Square Theater; Wiley B.
Broadway; Central Box Office,
Auditorium.
ET YOUTH"
COUNTESS DU BARRY
UNDAY—FOR MEN ONLY
o Friday FOR WOMEN ONLY
NORMA SHEARER
LATEST FROM PARIS
HONE & MOVIETONE PRESENTS
FIELD
S TURNER
MON-MAT. SAT.
PASADENA COMMUNITY PLAYHOUSE
COL. 5556
MAR.
BURLESQUE
20 75 PEOPLE
NOW PLAYING AT
OLD GAY GABRIEL
Monday) at 2:15
ings at 8:15.
Mat. Sun. & Wednesday, 2:15 P.M.
Eves. 50c to $2.50. Sat. Eve. $2.50
Mat. Sun. & Wednesday, 50c to $1.50
Phone VA. 4176.
Box Office, Ph. Gla. 6161.
Seats Now On Sale.
TIME TO KISS
This is "Farewell Week"
A DAZZLING NEW SHOW—BA
NGO
ENING TONIGHT!
ywood's
Village Cafe
w Cafe Beautiful
rwood Boulevard
tel Christie
a dull calendar. Dancing
thrill you. Entertainment
atest and food that only a
prepare.
—Fun—Frolic
Cover Charge
me management as the
n Village on West 8th St.
Phone GRanite 0653
anagement and lo-
23 years—there is a
cater to those who
st of food and service.
FELLOWS'
GROTTO
So. Main St.

SEE This Hit of Hits TODAY!
Hal Kemp's Coast Orchestra
Colleen's Stylized Prologue
WILLIAM FOX presents John Ford Production
THE PRIDE OF THE GOLDEN WEST
FOUR SONS
STARTS TO CARTHAY CIRCLE THEATRE THIS MONTH
Tickets now on sale at Carthay
L. A. Ry. street car direct to Carthay
Lew Whiting Boys, Boy conductor will give
Loge reservations at box office. Reserve your seats! Ph. ORiole 1104.
Direction of Wiley G. Allen, 730 S. Bdwy. Mail Orders Promptly Filled.
PRICES: Mats. 50c, 75c, $1—Eves. 75c, $1, $1.50
DRIVE OUT WILSHIRE! L. A.'s FINEST & BEST LIGHTED BLVD.

Shocking!
Not only in what she SAID—but in what she DID—this outcast girl from the Frisco cabarets!
GLORIA SWANSON in "MISS THOMPSON"
with MARY NOLAN & RAOUL WALSH who also Directed It!
Continuous From 11 A.M.
A Big Surrounding Show!
35¢ UNTIL 1 P.M.
SUPERB SYMPHONIC ACCOMPANIMENT MOVIETONE FEATURES GALORE!
ARTISTS THEATRE

MUSIC BOX
Opening Tues. Night, Mar. 13th
GEO. BRIGHTWOOD Presents
The Play That Startled New York
WOMEN GO ON FOREVER"
JESSIE BARRISCALE
HELEN JEROME EDDY
HOWARD HICKMAN
AND NOTABLE CAST
SEATS NOW SELLING

GRAND OPERA
SHRINE AUDITORIUM
CHICAGO CIVIC OPERA
MASSENET'S MIRACLE PLAY, IN THREE ACTS
Le Jongleur de Notre Dame Garden, Majlea, Formichi, Defrere, Baro-
Mon., Wed., Fri., Eve. Thais Preston, Cond. Polacco. Followed
Tues. Eve. Lucia Cond. Tyroler. FRI.: Witch of Salem—Mason,
Thurs. Eve. Herbert, Mafiei, Preston, Baromeo, Cond. Weber. Followed
Sat. Eve. Tosca Rappold, Claessens, G'Hermanoy, Cortis, Defrere,
Sat. (MAT.): Sapho—Garden, Claessens, Maison, Baromeo.
Sun. Eve. (EVE.): Aida—Raisa, Lenska, Marshall, Rimini, Lazzari,
Sun. (MAT.): Samson and Delilah—Matzenauer, Rimini, Lazzari.
Sun. Eve. Mat. Carmen, Hackett, Bonelli, (Ballet) Cond. Weber.
PRICES: $1, $1.50, $2, $3, $4, $5, $6. NO TAX.
Mail Orders Now. Seat Sale at Wiley B. Allen's, No. 730 S. Broadway (Phone VA. 4176). 9 A.M. to 6 P.M.; also at Shrine Auditorium Box Office, 10 A.M. to 9 P.M. each day. (Phone RI. 2194).

HILLSTREET
Opposite Grand Vaudeville 8TH & HILL
Exclusive Broadway Engagement of Cecil B. DeMille's Production
"ONCE and FOREVER"
TIFFANY-STAHL PRESENTS
A DRAMATIC EPIC OF WAR-TORN FRANCE
WITH PATSY RUTH MILLER
JOHN HARRON and BURR McINTOSH
ALSO 20 MINUTES COMEDY FABLES
REAL POPULAR PRICES

PLAYHOUSE 9TH AT FIGUEROA VA. 7344 VA. 4176
A Comedy Drama with Musical Interpolations
EXCESS BAGGAGE
See the BLUE FUR Line
Nights 8:30. 75c to $2.50
Mats. Wed. and Sat., 25c to $1.50

MOROSCO 8TH AT FIGUEROA VA. 7344 VA. 4176
Mat. Today 2:30
Shrieks! Weird and Screams! Fantastic
The WASP'S NEST
with Kay Hammond & Gayne Whitman
Nightly, 8:30. Mats. Today, Sat. and Sun., 2:30

BELASCO "A delightful light comedy—the sparkling, scintillant sort."—Times.
MATINEES WED. & SAT.
PAULINE FREDERICK
—HERSELF—
"The Scarlet Woman"
EVES. 50c TO $2.50
WED. MAT. BEST SEATS $1.00
SAT. MAT. 50c TO $2.50

Orpheum
Orpheum Circuit Vaudeville
AFT. 25c—75c EVE. 50c—$1.65
CHARLOTTE GREENWOOD
STAN KAVANAUGH · CHAS. RUGGLES
AND THE VICTOR RECORDING ORCHESTRA
AND OTHER FEATURES

PANTAGES
A Year of Stage Production with
WES MURRAY & HELENE CASTELLO
IN OLD KENTUCKY
TOGETHER WITH AN ALL COMEDY VAUDEVILLE BILL INCLUDING
SPENCER & WILLIAMS
BERT SWOR AND OTHERS
DON'T FORGET! ITS LAFF WEEK AT PANTAGES ALWAYS 6 BIG ACTS

Greatest Detective Story the Stage Has Ever Seen
INTERFERENCE
With Doris Lloyd, Isabel Withers, Geo. Barraud, Montague Shaw and others
MATS. WED. & SAT. 2:30

'LA GIOCONDA' IS SURPASSING

Finely Balanced Cast in Colorful Opera

Rosa Raisa Wins Success in Ponchielli Work

Ballet Evokes Applause; Staging Excellent

BY EDWIN SCHALLERT

Those who did not attend "La Gioconda" last evening missed the most enjoyable and satisfying performance given by the Chicago Civic Grand Opera Company since the beginning of their engagement.

This work, by Amilcare Ponchielli, always interesting, because of its many faceted attractions, stood forth as both well-balanced and artistic. It wove a spell because of the charm of its music. This music was remarkably well sung by all principals. The opera's pervading pictorial beauty, was also inspiringly brought out in the staging.

Rosa Raisa was in excellent voice, and in the title role unquestionably won the most distinct success of the evening. There were marked applause and bravos for Charles Marshall and Cesare Formichi. Marshall captured a decided tribute for "Cielo e Mar." This he sang with fine climaxing effect.

An event of rare enticement was The Dance of the Hours. This ballet—the most famous in any opera, perhaps—was proof of the Chicago company's competence in achieving fine visual appeal. It was an accomplishment of refinement, exquisite in grace and simplicity of moods. There was nothing obviously unconventional in the style of interpretation, but the actual result was poetic and fascinating. A ballet has seldom been so long applauded here within my own recollection.

"La Gioconda" should really have been the opening performance. Musically it sounded great in comparison with the rather emaciated score of "Resurrection."

Strangely enough, "La Gioconda" was not rated one of the strongest attractions of the engagement, but was nevertheless attended by a very representative audience.

The response of the listeners was much more marked than on either of the two previous evenings. Another thing particularly striking was the manner in which voices and also personalities seemed to project themselves tellingly across the footlights. On neither of the previous occasions was this so apparent. Shrine Auditorium is undoubtedly a test for even a large musical organization, but the Chicago seemed to find the right tempo and pitch for the entire performance last evening. Possibly Mlle Raisa, who has sung there before, set the pace adroitly. Also Roberto Moranzoni, as conductor, enjoyed his second experience in dealing with the acoustics of the theater.

Moranzoni was at his finest last evening. Delicacy and finesse distinguished his phrasing of virtually every measure of the music. Under his baton, "La Gioconda" was a new score. It had a freshness and vitality that one would hardly suspect in a work that has done plenty of service.

Applause betokened the fact that the audience took note of this. There was a tribute to Moranzoni when he came into the conductor's stand before the third act, the most distinct testimony of approval for a conductor thus far. Unfortunately "La Gioconda" is the last work that he will lead, since Giorgio Polacco, who will direct for the first time this evening, "Le Jongleur de Notre Dame" and Henry Weber, will alternate with the baton in the succeeding operas.

In addition to Marshall, Formichi and Miss Raisa, the cast of "La Gioconda" comprised Cyrena Van Gordon, as Laura; August Lenska as La Cieca, and Chase Baromeo as Alvise. In every instance their appeal was splendid. Miss Lenska has a very rich contralto.

If there was any tendency for the opera to lag at all it was in the final act, but even here the scene between Miss Raisa, Miss Van Gordon and Mr. Marshall was exceptionally fine.

Miss Raisa redeemed herself more than materially for some rather disappointing singing that she did here a season or two ago. She adhered to the pitch with but few slight lapses. The native quality of her voice, which is always beautiful, and the fact that she imbues a role with dramatic fervor, lend much to any performance that she offers.

The production of "La Gioconda" may well be described as one of the best ever given here.

Player Sings Too, He Shows

A singing voice was revealed by Charles B. Middleton, "Dead Legs" Flint in "Kongo," now in its final two weeks at the Orange Grove Theater, when he attended a luncheon of the Co-operative Club given in his honor at the Biltmore Hotel this week.

Although Middleton has a singing reputation among theatrical people, he surprised the Los Angeles business group honoring him. The Co-operative Club, one of Los Angeles' leading business men's organizations, gave the luncheon as a forerunner to a special "Co-operative Nite" performance of "Kongo" scheduled for Monday.

"Kongo" leaves definitely the 17th inst. to make way for the premiere of "Speakeasy," starring Henry B. Walthall in his return to the speaking stage, the 19th inst.

WITHOUT BENEFIT OF CLERGY

Sally Blane, Paramount film actress, was married to Jack Luden yesterday. The ceremony was an elaborate affair and one of the outstanding social functions of the year. It was, however, only a screen wedding. Miss Blane and Luden have the romantic leads in "Odd Fellows," a W. C. Fields-Chester Conklin team comedy.

NAMES ARE CHANGED

Seldom does a picture reach the screen bearing the title under which it first went into production. First National has changed the names of both "Nightbirds," featuring Montagu Love as a heavy, and "Tomorrow," in which Edmund Lowe and Lilyan Tashman support Colleen Moore, to "The Hawk's Nest" and "Heart to Heart," respectively.

Two Players Learn They're Lines

Gay Seabrook and Jason Robards
Somewhat as they appear in "Two Girls Wanted," the comedy at El Capitan Theater in Hollywood.

Jurists Will See Thriller

Judges and lawyers of Los Angeles will see "The Wasp's Nest" as guests of the Morosco Theater, Tuesday night.

"The Wasp's Nest," which is by Adelaide Mathews and Martha Stanley, contains much to interest these jurists. Although there is no murder in the play, embezzlement, fraud, hold-ups, forgery, illegal foreclosure on mortgages are only a few of the criminal acts committed in this wild mystery-comedy.

Kay Hammond and Gayne Whitman in the leading roles have created a sensation with their southern accent, the management declares, without specifying the nature of the sensation.

"Great Necker" Scores in East

Telegraphic messages from New York City to Edward Belasco at the Belasco Theater here, disclose the fact that "The Great Necker," (with Taylor Holmes) which opened there at the Ambassador Theater, Tuesday evening, has scored a substantial and emphatic hit.

This is the first Pacific Coast production to score in New York since "Able's Irish Rose."

The success achieved by Pauline Frederick in "The Scarlet Woman," now at the Belasco, has also reached the eastern Broadway and it is possible that following the Los Angeles run of this comedy, it will be sent eastward.

HOW TO LEARN TONGUE

"Join a Circus," Is Advice of One of Three Freehands

If you would become a linguist, join a circus.

Such is the advice of Harry Freehand, leader of the three brothers starring as equilibrists in Sid Grauman's prologue, "Ballyhoo," to Charlie Chaplin's "The Circus," at Grauman's Chinese Theater.

In his rambles with the big tops around the world, Freehand has learned to speak five different languages. Bohemian is his native tongue, but he learned German as a slip of a lad while touring with his parents, circus folk, in the Fatherland. He also speaks French and Italian in addition to English.

If he ever desires to forsake the sawdust atmosphere, he has another career as a musician. He has a reputation as a pianist in Central Europe, where he is known as well for his musical compositions.

As children amusing themselves about the circus lots, the three brothers learned the rudiments of balancing and evolved the spectacular equilibrist stunts that are thrilling the crowds at the Chinese.

They represent one of half a dozen circus troupes appearing in the prologue, which includes Poodles Hanneford, Ed and Jenny Rooney, and Pallenberg's cycling bears.

GITTELSONS REPORT HEAVY TICKET SALE

Simultaneously with the opening of the many new theatrical attractions locally comes the announcement from Gittelson Brothers, prominent theater ticket brokers, that this firm is enjoying its heaviest business since its inception in 1916.

As a result of this increase many additions are being made to the firm, one of which is the placing of Al Hallman, formerly with Gittelson Brothers and widely known in local theatrical circles, in the Lankershim Hotel branch.

MONTAGNE TO REMAIN AS UNIVERSAL CHIEF

Edward J. Montagne, scenario editor-in-chief of Universal Pictures Corporation, is to remain with that organization for another year, notwithstanding the recent reports that he had tendered his resignation. A new contract at a much higher increase in salary has reportedly been given him.

Pathos Not Her Notion of Fun

Reversing the story of the comedian who yearns to play Hamlet, Helen Jerome Eddy clamors for an opportunity to play comedy.

But the producers, for the present at least, vote otherwise, so Miss Eddy is now busily engaged in rehearsing the role of the pathetic Minnie of Daniel M. Rubin's "Women Go On Forever," with which George Sherwood, the latest addition to the ranks of local stage producers, will open the Hollywood Music Box Tuesday evening.

Miss Eddy is one of the principals of the large cast which is headed by Jessie Barriscale, who returns to the local stage after a prolonged absence in her initial mature characterization. Howard Hickman and Harry L. Von Meter are two other players who have distinguished themselves in previous Los Angeles productions.

Others in the cast are Barbara Winthrop and Ruth King, both recent arrivals from the New York stage.

Scenarist Says Girl is Artist

Winifred Dunn, who wrote the scenario for "The Patent Leather Kid," the current attraction at the Criterion Theater, which stars Richard Barthelmess, predicts stardom for the feminine lead in this tank-corps opus. She is Molly O'Day, generally lauded by critics for her performance.

In the opinion of Miss Dunn, herself recognized as one of the screen's leading scenarists, Miss O'Day is the screen "find" of the year. "Her work as a dancing girl and later as nurse stamps her as an artist of great promise," reportedly declared Miss Dunn. "Her screen experience prior to being signed by First National was slight but she has a natural gift for acting and a very alluring personality. I am sure she will go far."

Miss Dunn's delineation of the metamorphosis of Richard Barthelmess as the "kid" from a man of brute courage to one of moral and mental courage has been commended for its clearness and virility, the theater asserts. She prepared the script from the story by Rupert Hughes.

Two Events Set for Boulevard

A gala opening for "The Warning" tomorrow night, and a gala farewell for "The Thirteenth Juror" tonight are on the program at the Boulevard Theater.

Tonight Martha Mattox, who has a striking role in the current opus, will make a personal appearance, and U.S.C. law students will be guests of honor at the final showing of the drama of the courtroom.

Tomorrow night will be "Columbia Night" at the Washington and Vermont house, with Jack Holt, Dorothy Revier, Pat Harmon and other members of the cast of the new film appearing in person.

BOSTON POST ROAD LOCALE

"Man Crazy," the First National production that opened at the Tower Theater yesterday, deals with the romance between the daughter of an aristocratic New England family and a truck driver on the famous Boston Post Road. Much of the action takes place on the highway, and complete sections of this famous road, true to exact detail, are seen in the film.

CAST VISITS MASON

Members of the "Hit the Deck" musical comedy at the Majestic Theater are to be the guests of honor at a special matinee performance of "The Desert Song," romantic operetta at the Mason Theater today. They will attend en bloc.

OPERA CONDUCTORS MUST BE LITERARY

Musical Director Polacco of Chicago Opera Discusses Requirements

BY ISABEL MORSE JONES

"To be a conductor, you must first be a musician but above all you must have the literary consciousness," said Giorgio Polacco at the Biltmore the other day. "It is better to have a usual cast and a fine conductor, than great stars and a usual conductor."

Giorgio Polacco, conductor extraordinary and musical director of the Chicago Civic Opera Company, like other generals of great power and fame, is a little man of excessive vitality and concentration of energy. He has been chief on the conductorial staff of the eastern organization for many years and when he comes to Los Angeles with his forces, it is an event. When he expatiates in his vivid, quick-thinking way on the requirements of conducting, his words are wise above ordinary words on that subject.

"It is not enough that an opera conductor know his score, he must be able to visualize each character of the story and have the ability to make the principal singers, the chorus, and the orchestra members, forget to be themselves and become one with the drama," he continued.

"A knowledge of psychology, an infinite amount of reading and the gift to impart this knowledge to every member of the cast is of great importance in a conductor.

"As to conducting without a score, I believe in having the score in front of you, whether you ev look at it or not. Toscannini agrees with me. He conducts without score because he is not able to see the score without holding his head close to the desk and he has cultivated his memory until it is phenomenal. He is a genius, however.

"There are two kinds of conductors, you know, those with their scores in their heads and those with their heads in their scores," Polacco laughed. "But having a score in your head has nothing to do with having the music in front of you. It is much easier to conduct without a score but rarely so good for the performance. The opera is liable to have a very broad, sweeping interpretation without the beauty of detail."

Mr. Polacco's talented wife is the singer, Edith Mason, who will also be heard in Los Angeles singing Friday night in "The Witch of Salem" and on Sunday afternoon in "Snow Maiden." He is known to have been a strong influence in the success of this American singer and credits his maxim "never be satisfied" for much of her development. Their 4-year-old daughter's beauty and sensitive charm is a matter of comment wherever she is seen.

Mr. Polacco conducts "The Juggler of Notre Dame" tonight; "Sapho" and "Aida" on Saturday afternoon and evening.

"The Juggler" is a miracle play and its principal star, Mary Garden, and Conductor Polacco are peculiarly "en rapport" in its production.

Screen Mother Makes Flight

Margaret Mann, the sweet-faced "60-year-old Cinderella," who has become a popular screen mother through her performance in John Ford's human interest story, "Four Sons," now in its fifth week at the Carthay Circle Theater, was the recipient of an honor this week when she was the guest of Mrs. Lindbergh, mother of the flying colonel, in an airplane journey from New York to Philadelphia.

Mrs. Lindbergh was guest of Mrs. Mann at a performance of "Four Sons" at the Gaiety Theater in New York City last week, and it was at that time that she invited Mrs. Mann to accompany her to the Quaker City.

Fairbanks, Jr., Goes to Play

Douglas Fairbanks, Jr., came, saw and was conquered by "Interference" at the Hollywood Play House, according to a letter received by the management of that theater.

"The play," writes this new young critic, "reaches that seldom attained height of perfection in the theater. It was the first time that any play in any theater completely carried me away. I cannot express my appreciation for the privilege of seeing such an excellent production here on the Coast.

"It is different—vastly different—from any mystery play or melodrama that I have ever seen. And it was good to see the competent cast A. Leslie Pearce assembled for this production."

There is more to the letter.

MILLARD WILL SHOW PICTURE TO WOMEN

The women of Los Angeles may see "Scarlet Youth," which has been playing seven weeks at Tally's for men only, S. S. Millard, producer of this sex picture, is setting aside five days of every week for women only.

Sunday will be the last day "Scarlet Youth" will be shown to men this week. Beginning Monday and continuing until Friday, women only will be admitted.

SOFT-PEDALING THE "T"

"Whenever a title writer makes his titles stand out, he thereby takes his spectators away from the action and centers its attention upon his work. This may please him, but it doesn't help the picture," says Sidney Lazarus, who wrote titles for "Flying Romeos," the current attraction at Loew's State. "The ideal set of titles is one which is so much a part of the picture that the audience never knows they're there."

Theaters—Amusements—Entertainments

WEST COAST THEATRES
greatest success is a sense of achievement! It is this it of progress that dominates every employee in a est Coast Theatre—and is reflected in the service —environment—and entertainment!

Asa'n. Publix-Lasky
METROPOLITAN
HO! HO! BOMBSHELLS OF JOY!!
TODAY STARTS HILARITY WEEK
It's Now! A World Premiere! 1928 Version of the Funniest Classic of This Time—Anytime! Al Christie's
"TILLIE'S PUNCTURED ROMANCE"
Louise Fazenda
Chester Conklin
W. C. Fields
MACK SWAIN . . .
DORIS HILL . . .
Directed by Edward Sutherland for Paramount . . .
You've waited 24 years for this and it's worth it! Everything bigger, better and funnier but the title, and that couldn't be improved at all!
DIRECT FROM ZIEGFELD'S FOLLIES TO THE "MET" STAGE
the INGENUES
NELL KELLY in charge
and those 2 funny men in their absolute funniest!
STAN LAUREL & OLIVER HARDY in "HATS OFF"
HAL ROACH MADE IT! YOU MIGHT KNOW IT!

LOEW'S STATE
Edw. at 7th
Each week! SMA. BUSINESS SEC. SIDNEY Presents "Sydney Simone" in "Oh, Oh, Cleo!" with SOPHIE TUCKER and Her Pals "IN VENICE"
FRIDAY!! THE SAME TRIO THAT MADE "IT"
Clara BOW in ELINOR GLYN'S RED HAIR
Daniel Mandato
EDDIE PEABODY and His Pals "IN RUSSIA"
Clarence Badger Directed.
We raved about "It" remember? Well, you ain't seen nothing yet! If "It" had "It"—this has "them"—that's all!

CRITERION
Grand at 7th
ALL THE WORLD LOVES A LOVER!
Corley and the Kid . . . in L. A.'s latest and greatest sensation; fighting the big way — their souls — and pantoms!
THE PATENT LEATHER KID
Starring RICHARD BARTHELMESS
MOLLY O'DAY — ARTHUR STONE
MATHEW BETZ — DIRECTED BY AL SANTELL — First National Picture

Asa'n. Publix-Lasky
MILLION DOLLAR
THE LEGION OF the CONDEMNED
with death behind them . . . they fought for midnight!
Gary COOPER, Fay WRAY — DARE Devil Aviators of the Air
AUGMENTED MILLION DOLLAR ORCHESTRA
CINEMA FORSTALL CONDUCTING
SHOPPER'S MAT. All seats 35c till 1 P.M.

ERLANGER'S BILTMORE 8TH AND GRAND
8TH WEEK
AN EPIC OF THE AIR
MATS. DAILY AT 2:15
WINGS
PARAMOUNT PICTURE

CHINESE GRAUMAN'S EL CAPITAN
6th MONTH WEEK
HENRY DUFFY PLAYERS Present
2 GIRLS WANTED
JOHN GOLDEN'S COMEDY OF YOUTH—ROMANCE—LAUGHS & THRILLS
by GLADYS UNGER
BARGAIN MATINEE SATURDAY 25¢ 50¢ 75¢
EVES. 35¢ TO $1.25 · MATS. 25¢ TO 75¢
DOWNTOWN BOX OFFICES - BOWL. DEPT. STORE - MAY CO. - BIRKEL'S.

Theaters—Amusements—Entertainments
BROADWAY PALACE
Week Saturday—First Downtown Showing—One Week!
LAST 2 DAYS
Jackie Coogan & BUTTONS
ALL 25¢
FRENCH DRESSING
Also Extra Added Attraction
40000 MILES WITH LINDBERGH

Following News Events of the Day Through the Eyes of the Camera

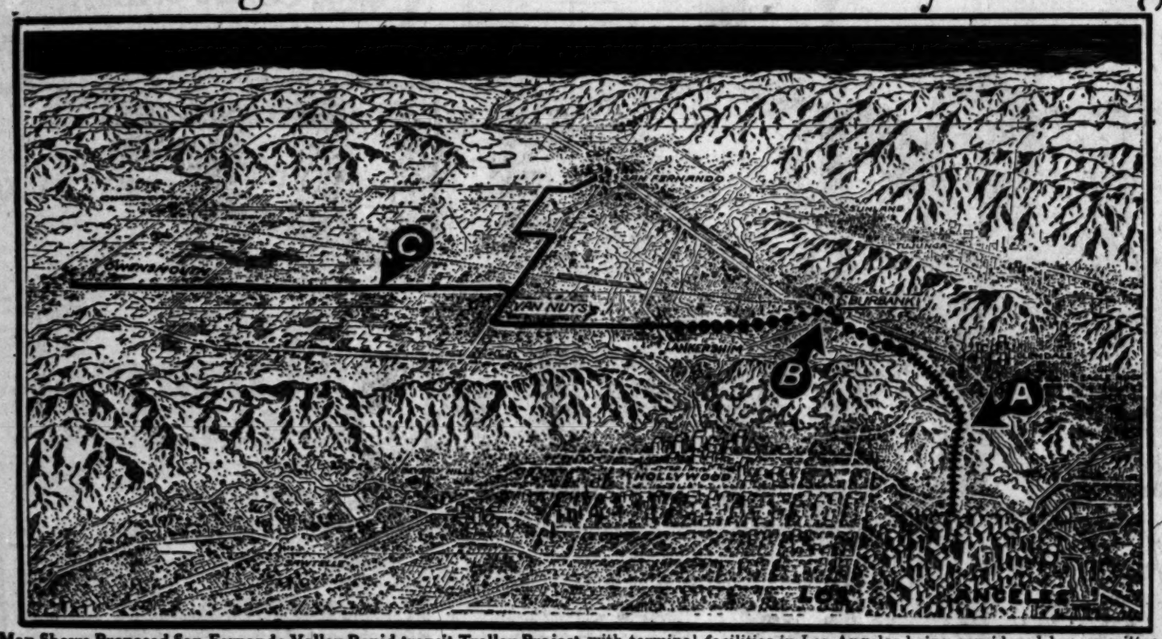

Map Shows Proposed San Fernando Valley Rapid-transit Trolley Project with terminal facilities in Los Angeles being considered by committee of valley chambers of commerce. (a) shows approach to city terminal from end of proposed first unit (b) to be constructed from Riverside Drive near Griffith Park to North Hollywood, while (c) shows trolley routes intended to serve first unit along with bus-line feeders.

Romance of Road Construction From Machinery Standpoint was unfolded today in gigantic exhibition of equipment at opening of the Western Road Equipment Exposition at Industrial Boulevard just east of Downey Road. Above picture shows a gigantic ditch-digger and back-filler used in excavation work, is one of the biggest machines on display. (Times photo.)

Boston Turned Out by Thousands to Greet Col. Lindbergh and Flyer who arrived to see his mother honored by the National Educational Society. The Eagle was annoyed by the huge throng and disappeared from the airport as soon as possible. (Herbert photo.)

Cold-blooded Murder of His Two Sons Confessed by George Chisholm, Canadian war veteran, and he now blames shell-shock as well as "nagging" by common-law wife. Chisholm, left, confessed binding his two sons, George, Jr., 9 years of age, and Edgar, 8 years of age, with wire and throwing them in canal. Chief of Police Regan, right. (P. & A. photo.)

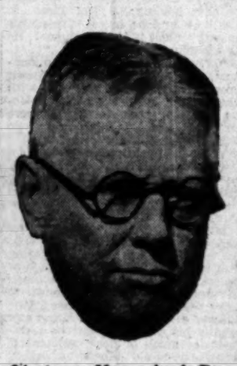

Martyr to Humanity is Dr. Frederick Baetjer of Johns Hopkins University, who had seventy-first operation for science. (P. & A. photo.)

California Co-ed Dancer to be featured in annual Partheneia at University of California. She is Miss Valeria Quandt. (P. & A. photo.)

It's the Same Girl and the Same Hat but different trimmings and all of them are equally pleasing to the eye. For those who are interested in the hats, they are from left—felt leaf bearing wooden mannikin; feather with leather bow; wide felt band, straw insert; untrimmed except for silk edging; felt and straw bow, with feather. The hat is rocheted straw. (Paramount-A. P. photo.)

Skii-line View of Canadian Metropolis under blanket of snow was taken by skiiers on Mount Royal, in the very heart of Montreal. Mount Royal is the favorite playground of Canada's sport-lovers and lures thousands of Americans there each year. (P. & A. photo.)

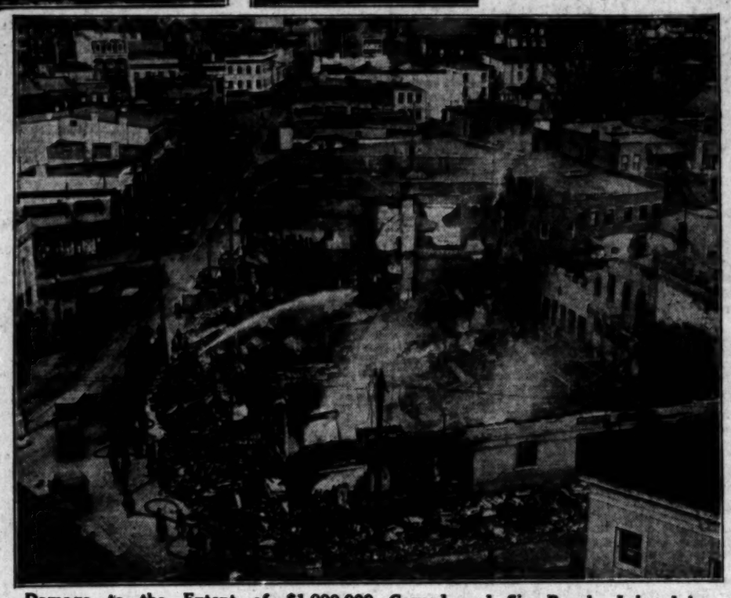

Damage to the Extent of $1,000,000 Caused and Six People Injured in the disastrous fire which destroyed the heart of the business district of Peekskill, N. Y. Before brought under control the blaze swept through nine stores and a group of adjoining buildings. Photo shows ruins of several buildings with streams of water still in use. (P. & A. photo.)

Baby Disclaimed by Millionaire Faces Deportation as well as the loss of $5,000,000 inheritance following admission of Mrs. Myron L. Boyer, pictured above, that she had purchased the infant from his Canadian mother. She will stick by the baby, Joseph Boyer (inset,) Mrs. Boyer says. (A. P. photo.)

The Smile Was Contagious When Prince of Wales watched ancient game of Shrovetide football as guest of the Duke of Devonshire at Ashbourne, Eng., and H. R. H. throughly enjoyed the contest. He was the first member of the royal family to ever witness the game. (P. & A. photo.)

OUR HISTORY IN PICTURES 971 — The Abolition of Polygamy and the Admission of Utah — by J. CARROLL MANSFIELD

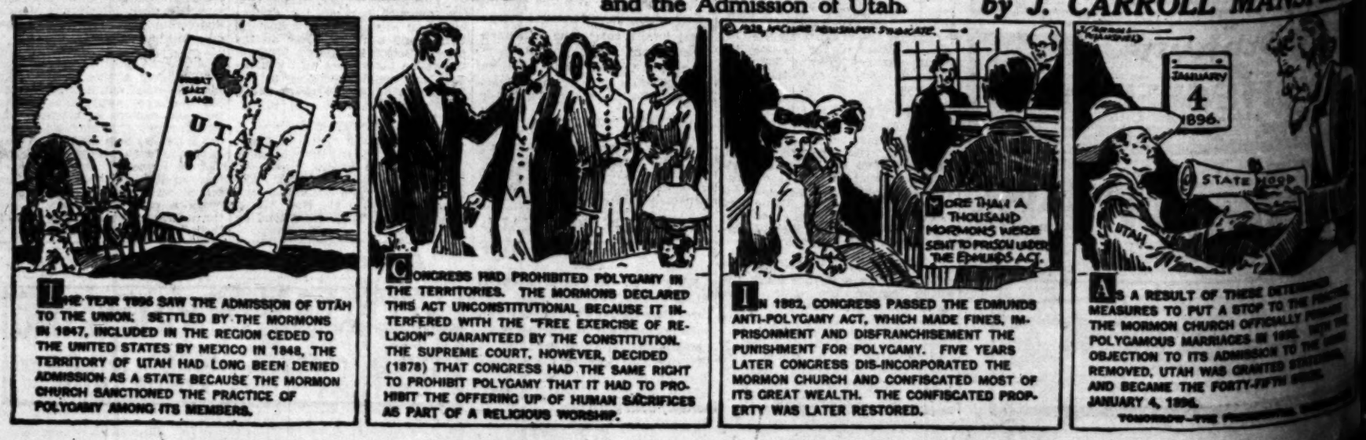

ndpoint was unfolded
g of the Western Road
of Downey Road. Above
r used in excavation work.
photo.)

indbergh and Plane when
Educational Society. The
ppeared from the airport

Coolidge Logical Man for Republican nomination, according to Charles D. Hilles, pictured above, vice-chairman of National Committee. (T. & A. photo.)

LL MANSFIELD

LT OF THESE DETERMINED
PUT A STOP TO THE PRACTICE,
CHURCH OFFICIALLY FORBADE
MARRIAGES IN 1890. WITH THE
ITS ADMISSION TO THE UNION
H WAS GRANTED STATEHOOD,
THE FORTY-FIFTH STATE.

Laying our Cards on the table!

EVERYTHING above-board is the F&C motto. We are proud of our workmanship to the last stitch—we have nothing to hide. We are as glad to show the inside workings of our Coast-to-Coast organization as the inside of our clothes. Four-square dealing has built our vast business volume—our phenomenal turnover. Once a *customer* always a *friend*. Our cards are face up—not a joker in the pack. You know to the last penny our profit on every suit or coat. Every card dealt means economy, style, appearance, quality and wear.

HERE IS WHAT YOU GET IN F. & C. CLOTHES

Materials: Guaranteed 100% Pure Virgin Wool. Uncle Sam perfected foolproof laboratory tests for weight, weave, color, stress, durability and all wool quality. Uncle Sam has done a good job, so good that we have duplicated every one of these processes in our gigantic daylight factories. We spare no expense to maintain F & C *uniformly* high quality. Our labels all come from famous mills.

Style: Up-to-the-minute styles! Every day in the year our 5 mammoth, daylight factories are shipping new models to replace those bought by old and new customers. Who is the style arbiter for F & C? The only one who should have the final say—*yourself*. 3,000,000 carefully indexed cards, showing our customers' style preferences are the infallible guides our fashion experts follow.

Tailoring: In our spacious, modernly-equipped factories 40,000 deft fingers work with intelligent precision in cutting, trimming, setting, adjusting, sewing and finishing our low-priced, high-value hand-tailored garments. We challenge the world to show in $45 to $65 suits the same painstaking care as we show in each and every one of our 36 hand-tailoring operations.

Fitting: Foreman and Clark maintain the strictest standards in the retail business in individual fitting. We must satisfy you to satisfy ourselves. Alterations are made only by tailors whose workmanship continues F & C factory ideals.

Prices: F & C prices are as fixed as the Rock of Gibraltar. The same today as 10 years ago. The nationally famous *three*—$25, $30, $35—representing the world's greatest clothes values—are as steadfast as the quality of F & C clothes. We never have "sales"—our stock moves too fast. We never mark-down because we never mark-up. We have no bag o' tricks. Lower prices would rob us—higher prices would rob you.

Guarantee: We wouldn't back our guarantee with all the resources of a $10,000,000 business if it wasn't foolproof. It is *written*—it is signed by *both* manufacturer and retailer—and it is put in the pocket of every suit or coat sold in an F & C Upstairs Store. It guarantees the style, fit and wear of every garment and includes free sponging, pressing and minor repairing for the lifetime of garment at every store in the F & C Coast-to-Coast chain. The guarantee has no loophole or joker—it is hard and fast, as it should be.

You Save the Middleman's Profit!

No middleman or wholesaler gets his finger in the pie. Direct from factory to *you* doesn't mean a detour. No middleman's profits are tacked onto F & C prices. Paste this in your hat. It's worth remembering. No top-heavy overhead and useless distribution expenses. Haskins & Sells, the largest certified accountants in America, testify that F & C overhead is *only* 6%. U. S. Government considers 30% factory overhead ideal efficiency. In using Upstairs Retail Stores we save $750,000 yearly in rentals. These great economies go into your pocket. Our *sole* retail profit is *55 cents* a garment. In manufacturing and retailing every F & C garment we leave no leg for the price-boosting middleman to stand on. He's out of the picture—and you're in many fat dollars.

Trade Upstairs and Save $10

1—Coast-to-Coast *Upstairs* Stores
2—$765,438 Saved Yearly in Rent
3—$10,000,000 Written Guarantee
4—Our Own 5 Big Eastern Factories
5—Cash Business, No Credit Losses

FOREMAN and CLARK

5TH & BROADWAY ENTIRE SECOND FLOOR *also* **3RD & MAIN**

Extra Pair of Pants $8.50 value $5

Open Saturdays Until 9 p.m.

Here's How

You Can Buy A Good Used Car Today

Times Want Ads Show the Bargains

With the money you have on hand assuredly you can afford a car of some sort. But just how fine a car? What makes and models can you choose from? The answer to these questions lies in the abundance of excellent values advertised in the Los Angeles Times today. Here are coupes, sedans, roadsters, touring cars and sport models of every conceivable make and series---with a scale of prices ranging from a few dollars to two or three thousand. Here are many exclusive offerings from dealers and individuals---representing large savings for readers of Today's Times, savings that are available to readers of no other newspaper.

If you already own an automobile, now is the time to weigh its value carefully. Is it as dependable as you would like? Does it accommodate your family? Is it suited to your business and pleasure needs? Is it really economical? If your car isn't satisfactory, you could pick no better time to trade it in on a better automobile. By consulting the Used Car columns of today's Times you will come upon many opportunities to use your present car as cash. You can secure a better one with no immediate outlay of money—you can enjoy it and save money with it while you are paying.

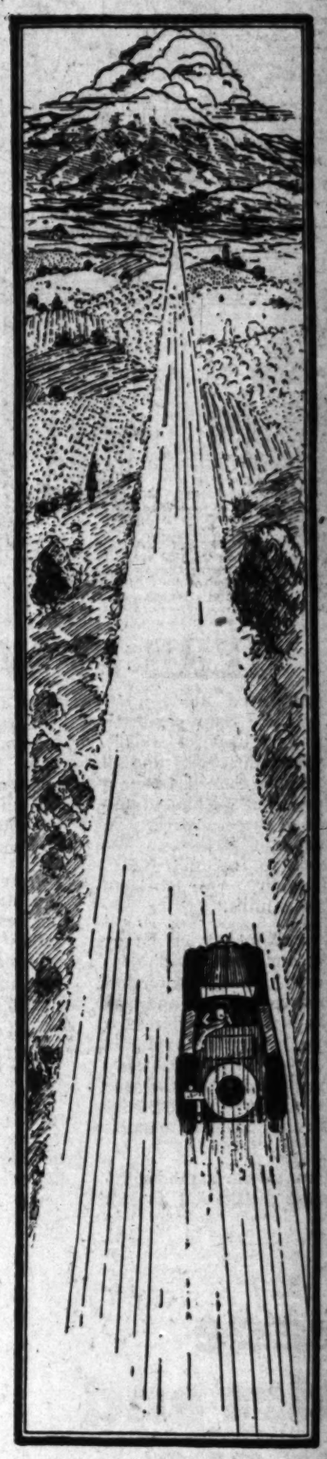

Whether you own a car, plan to buy a car or merely want one, by all means see Times Used Car ads today!

Times Want Ads

World's Greatest Want Ad Service

[N]OT DEBATE ON [D]ARWIN THEORY

[Throng] at Bay City Hears Evolution Argued

[Straton] Locks Horns With [Science] League Head

[Both] Speakers Resort to Wit and Sarcasm

[SAN] FRANCISCO, March 7. (Ex-[clusive])—The long-standing con-[troversy] between fundamentalism [and modernism] was threshed out [here tonight] before more than 6000 per-[sons] who thronged the civic audi-[torium] tonight to hear Rev. John [Roach] Straton, pastor of Calvary [Baptist] Church of New York City, [and] Maynard Shipley, president of [the Science] League of America, de-[bate the] issue.

[When] the two had finished, the [question] and its solution was obviously [...]

[Every] man and woman in the [audience] who agreed with Shipley, [was] convinced beyond doubt that [man] is a process of evolution in [accord] with the dictates of be-[havior] that prompted Darwin's mon-[umental] process of reasoning.

[And] every man and woman in the [audience] who agreed with Rev. Mr. [Straton] was satisfied beyond doubt [that man] is a product of Divine [creation], according to Genesis.

[...] APPLAUDED MOST

[From] the standpoint of popular [approval], the acclaim which greeted [the scathing] denunciation of evolu-[tionary] theories by Rev. Mr. Strat-[on was] much larger by volume than [that which] was accorded the scien-[tific discourse] of Mr. Shipley. The [...] in the knowl-[edge] that what his followers lacked [...] they atoned for in per-[...]

[As ex]pected, the issue was fought [...] in terms of profundity, [...] of thinly-veiled sarcasm and [...] of humor which alter-[nately] had the audience stilled to [...] and uproarous with [...]. The good humor of repar-[tee on] the platform, however, was [reflected] throughout the entire [...] taunting and heckling [...] speakers persisted despite [the protests] of the majority.

[The] contention of Mr. Straton [...] was that the entire struc-[ture] of evolutionary thinking is [built] upon theory and not upon [...]

SHIPLEY'S THEORY

[The] answer of Mr. Shipley was [that ev]olution is a process of visible [...] to those who will see, but the [fundamen]talists refuse to face the [...]

[Mr.] Shipley, anticipating the caus-[tic argu]ment from his opponent that [evolution] is merely a theory and not [a matter] of established fact, ex-[plained] that the "theory" differs [from a] hypothesis in that the latter [is based] upon immateriality, that [...] is a step below hypothe-[sis, and] that guesswork, in so far as [...] is concerned, is "anything [...] the antievolutionists will not [...]." His anticipation proved [...] to Rev. Mr. Straton later ap-[plied the] very term to the whole [structure] of evolutionary theory.

[Mr.] Shipley declared that biology, [geolog]y, paleontology, astronomy [and every] branch of the sciences, [offers] indisputable evidence "to [those] who think and who have suf-[ficient] intellect to reason" that man [has] developed in a lengthy process [from pri]mitive matter.

[CITE]S UNIVERSITY HEAD

[Among] other references he quoted [...] of the paleontology de-[partment] of the University of Cali-[fornia] as authority for the "self-[evident] fact" that to paleontolo-[gists there] is no more a "the-[ory" than] is the city of New York [to those who] live within it.

[Evolution, he] said, "cannot be proved [to the] verbosity," but by visible [evidence] easily read by experts in [its] development. He flayed [those who] would prevent the teach-[ing of ev]olution in the schools on [the grounds] of the delusion—that [...]," declaring that of [...] studied for the pur-[pose ...] per cent were found [to be] students of evolution, [and ...] per cent were students of [...]

[God], he said, is the governing [power] of all of us and we must [obey] the natural laws, through [...] mutual aid, friendly co-[operation] and square dealing, or [...] When we have accomplished [...] with nature, we will [...] a heaven "within our-[selves" he] averred. Between the [theory of] evolution and divine [...], he concluded, "there can [be no] incompatibilities."

[Rev. Mr.] Straton devoted himself [...] a flow of gentle sar-[casm ...] his opponent, basing his [...] argument on the fact that [evolution] is not supported by a sin-[gle] self-evident, logical "fact."

[THE] ISSUE CLEAR-CUT

[He] described the issue as clear-[cut ...]

"[...] question," he said, "must [be ...] life originated out of [matter] without divine power, [...] it must prove that man [...] of that.

"[...] seeker after fact. If my [...] opponent can show me one [...] sound, logical fact in [...] of his belief, I will join [...] and vote for his side, but [...] do it."

[...] the sayings of Mr. [...] Rev. Mr. Straton went into [...] of the Science [League] of America itself and ex-[...], by proxy, Dr. Da-[vid Starr] Jordan, chancellor emeri-[tus of] Stanford University and an [...] known scientist. [...] printed statements of [...] Rev. Mr. Straton laid [...] on the California educa-[tion ...] that "science must [...] the facts stop—or there-[...]"

[...] that all Mr. Shipley had [...] in impressing upon him [...] "assumptions" have been [...] upon by scientists as proof [of the] evolutionary theory. With [...] ridicule he continued:

"[...] want you to believe that [...] a horse has four legs and [...] has four legs, the horse [...] of the table.

[...] slowly and viciously er-[...] and false," he shouted. [...] the lower forms of life [...] each other to a cer-[tain ...] because both came from [...] material.

[...] that the evolution-[ists ...] in admitting that [...] from a beast rather than [...] I tell you that I would far [rather ...] that I came from mud [...] the knowledge that it [...] by the power of [God]."

SHIPPING NEWS AND ACTIVITIES AT LOS ANGELES HARBOR

METAL MARKET CLINGS TO RUT

Lead Weak and Lower; Zinc at Old Level

Buying Slow as Production Continues Up

Copper Situation Strong But Demand Quiet

BY CHARLES F. WILLIS,
Editor the Mining Journal, Phoenix

The weakness of lead and zinc has been the feature of the past week in the metal market, lead dropping twice to the present contract price of $6 at New York and zinc still hanging around the low record of $5.45. While there has been a weakness in the copper market the price has stayed at $13.80 to $13.90 to the producer, being maintained there because of the unwillingness of the producers to sell at a lower price.

The present weak metal market is reflected somewhat in the dividend disbursements for February, which totaled $17,336,445 as against $17,846,584 for the month of November, the corresponding quarterly period. They are, however, better than the previous quarter, when $16,965,732 was disbursed in August and over $1,000,000 better than during February of last year, when $16,137,913 was paid to mining company stockholders.

The lowering of the lead price did not have the usual effect of stimulating business. The buyers realize that the market is weak and even a drop in price did nothing to strengthen it. The London market is off so far that it was better to sell in the United States than to export and this was probably the cause for the second drop in the past week. In both lead and zinc there is a lack of confidence as well as a poor statistical position.

FAVORABLE TURN

The world production of lead during January is showing up more favorably, as the daily rate was 4369 tons, lower than any month of last year, when a daily average of 4514 tons was maintained. The total world production of lead during January was 135,438 tons, a decrease of almost 3000 tons from December. The principal lead producing countries are, in order of importance, United States, Mexico, Australia, Canada, Spain and Burma. The brunt of the production cuts are being taken by the United States mines, where there was a drop of 2000 tons between December and January.

Th United States surplus of refined zinc continues to increase. During the first half of February, the stocks increased about 300 tons so that on February 15 they stood at 42,463 tons. There is a retort capacity in the United States of 126,760 zinc retorts and only 68,687 are operating. There are 46,072 of the idle retorts that could be put into operation within 60 days if the demand for the metal justified.

The world zinc production for January totaled 127,499 tons, which is at an average daily rate of 4113 tons. This is greater than any month of 1927 and 200 tons a day greater than the 1927 average. The principal zinc producing countries are, in order of their importance, United States, Belgium, Polish Silesia, France, Germany, Canada, Great Britain and Australia. Practically all of these countries have been showing a gradual increase in production which is greater than the consumption increase, hence the weakening market.

COPPER QUIET

The copper market is distinctly slow and even those producers who are willing to accept 14 cents f.o.b. New York for their metal are finding it difficult to get rid of their product. The principal producers are holding their metal solidly for 1-8 cent more, and naturally not selling much in the present market. The producers do not seem worried as there is a large amount of March metal as yet unbought and it is expected that there will be a good buying period shortly, although there is no reason for any price increase to accompany it.

The copper producers feel that they can wait for the buyers to come into the market at their price, as the manufacturers using copper in quantity are busy and will have to get the metal to cover their requirements. There is no weakening and it is felt that the copper market is well under control.

In copper, the order of importance in world production is United States, Chili and Peru, Europe, Belgian Congo and Japan. The January production totaled 140,546 tons, a substantial drop from the December figures of 148,961 tons. The average daily production during January was 4534 tons as against an average daily production of 4543 tons during 1927. The month of December had a daily production average of 4805 tons, this being the record month for 1927 and this high production was probably largely responsible for the weakness of the copper market in January.

Copper is the only one of the metals that is in a good strong position. Lead and zinc are weak. There is confidence in copper and the statistical evidence is reasonably good. There is a lack of confidence in lead and zinc, which, combined with poor statistics, is depressing the market. The price on both of these metals now is just about at a rock bottom figure, i.e., the lowest price at which the quantity necessary for the market can be supplied.

RECEIVER NAMED IN ARIZONA WATER ROW

PHOENIX, March 7. (AP)—Cleve Van Dyke of Miami was appointed receiver for the Gila Water Company today by Judge Fred C. Jacobs of the United States District Court. The appointment is an aftermath of a suit brought by the minority stockholders of the irrigation company against F. A. Gillespie, Tulsa (Okla.) capitalist, who holds controlling interest in the company. The minority stockholders assert that Gillespie is trying to "freeze them out."

STATE HOLDS REINS ON JUNIOR COLLEGES

SAN FRANCISCO, March 7. (AP)—The State Board of Education has the discretionary power either to approve or to disapprove organization of junior college districts, even though all detailed legal requirements have been met, Atty.-Gen. Webb ruled today.

NEW EXPANSION BY DOLLAR LINE

Harbor Terminal Capacity Almost Doubled

Action Starts Speculation on Significance

Shift of Berths Granted at Urgent Request

That a far-greater concentration of Dollar Steamship Company's ships at Los Angeles Harbor is imminent, is said to be indicated in a proposed reallocation of berths at East San Pedro yesterday by the Harbor Commission. By the suggested arrangements the Dollar Line, which has Berth 232-A and the deck above it, would have berths 230 D and E, and the decks above both. General Steamship Corporation, which has Berth 230 E would take Dollar's former terminal, and Williams, Diamond & Co., which has 230 D, would go to the new shed at 228 D.

The urgency of the Dollar Line's case was represented as so acute that the shift of the other companies was made without their knowledge, and they expressed much surprise yesterday. Dollar Line's move was equally surprising in view of its withdrawal of five intercoastal ships to go on the Seattle-China run, a move which normally might have been followed by a request for less space instead of more.

Two possibilities are advanced: Either that the Dollar Line is to put on a new intercoastal fleet, or will bring more of its trans-Pacific fleet into Los Angeles Harbor. Its new space will be practically double that heretofore held.

The dismissal of Capt. T. D. McFarland as a city port pilot also was ordered by the Harbor Board yesterday, on recommendations of C. E. Burge, commissioner. Whether the action was for political reasons or just a matter of policy was not stated, Burge's report merely commenting on the "high efficiency" required for such a job. Capt. McFarland, however, is one of the veteran pilots on the staff and until a few months ago was chief pilot. A less experienced pilot, however, put a ship on the mud and McFarland was shouldered with the blame and he was reduced from chief to plain pilot.

The board also received a complaint from the Youngstown Sheet and Tube Company, asking relief from handling charges by longshoring firms. The company said it is paying a handling charge of $1 a ton on steel, and prayed for a reduction to 60 cents.

Construction of an apron south from Berth 90 a distance of possibly 100 feet was ordered, to be done by force account. It is estimated to cost $24,000.

MOTOR LINER ON WAYS FOR SWEDISH LINE

Another new motor liner, the Margaret Johnson, is nearing completion in Gothenburg, Sweden, and will make her maiden voyage to Los Angeles for the Johnson Line in October, according to Capt. H. Bjorquist, master of the sister-ship Annie Johnson, here yesterday. The vessel will carry sixty passengers, 7000 tons of cargo, partly refrigerated, and will have a speed of fourteen knots. Three more vessels of similar type are in contemplation for this run, on which are six modern motorships.

Sir Joseph Flavelle, banker of Toronto and Lady Flavelle are among the passengers due on the Panama Pacific liner Manchuria from New York Saturday. Count and Countess Felix von Luckner and W. F. Ross of Cleveland, president of the Nickel Plate Railroad, also are among the 450 passengers aboard, half of whom will disembark here.

The Panama Mail liner Ecuador is due at the breakwater shortly after noon today, with more than 100 passengers from New York and Central America. She is expected to dock about 4 p.m.

Delayed more than a day in leaving Honolulu, the Lassco liner Calawaii is due at Los Angeles late Sunday or early Monday, according to present advices, which will be augmented late in the week. The delay was occasioned by damage to her port propeller in Kahului Harbor. She will disembark 104 passengers and discharge cargo and proceed to the yards of the Los Angeles Shipbuilding and Dry Dock Corporation for permanent repairs.

Capt. William J. Kelton, reported eligible for promotion from commander to captain in the Naval Reserve Corps, is more concerned right now with American Hawaiian ships, for which he is pilot, than reported promotions. However, he will accept if asked. Kelton became lieutenant-commander immediately after the World War began; was advanced to commander, and was captain of the fleet fuel ship Jupiter, now the airplane carrier Langley, the first electrically driven naval craft. Harry H. Caldwell of Hollywood is said to be eligible for captaincy, also.

AIR MAIL SCHEDULE

Now in effect: Universal postage rate of 10 cents per half ounce anywhere in the United States or Canada applies on all matters sent by air mail.

Transcontinental air mail service to and from Southern California is operated in both directions daily, leaving Air Mail Airport (Los Angeles) at 7:35 a.m. Pacific Time and arriving at Hadley Field (New Brunswick, N. J.) at 5 p.m. Eastern Standard Time the second day. Arrival at the New York City post-office one hour later.

Westbound departure from Hadley Field is at 12:15 p.m. Eastern Standard Time, with arrival at Los Angeles at 5:25 p.m. Pacific Time the second day.

The Los Angeles daily closing for air mail is 6:30 a.m. at Arcade Station and at 5:45 a.m. or a little later at the air mail letter boxes, painted red, white and blue, and located in various parts of the city.

Items for the air mail are restricted to not more than fifty (50) pounds in weight and to not more than eighty-four (84) inches in length and girth combined.

PACIFIC COAST ROUTE

Collections are made at all air mail boxes not later than 9 p.m. and at the Arcade Station postoffice not later than 10:55 p.m.

The route will be operated on the following schedule: Northbound, leave Los Angeles 12:01 a.m.; arrive at Bakersfield, 1:45 a.m.; Fresno, 3:20 a.m.; San Francisco, 5:30 a.m.; Seattle, 2 p.m. Southbound, leave Seattle 11 p.m.; Portland, 7 a.m.; San Francisco, 1:15 p.m.; Fresno, 3:15 p.m.; Bakersfield, 4:45 p.m. Arrive Los Angeles 6:15 p.m.

UNITED STATES NAVAL VESSELS IN PORT

Midnight, Wednesday, March 7

BATTLE FLEET

CALIFORNIA (flagship.)

BATTLESHIP DIVISIONS

Division 3

NEW YORK.
ARIZONA.

Division 4

NEW MEXICO (flagship.)
IDAHO.

Division 5

WEST VIRGINIA (flagship.)
TENNESSEE.
MARYLAND.
COLORADO.

FLEET BASE FORCE

MEDUSA (repair ship.
KINGFISHER (minesweeper.)
TERN (minesweeper.
ALGORMA (tug.)
WATER BARGE 30.
OIL BARGES 23 and 24.
SUBCHASER 304.

AIRCRAFT SQUADRONS

SARATOGA (airplane carrier.)

ARRIVALS AND CLEARANCES AT WORLD'S PORTS

SAN FRANCISCO, March 7. (AP)—Arrived: Moveria, 2:50 a.m., Glasgow; Caspar, 3:20 a.m., Caspar; Kenowis, 5 a.m., New York; Eemdyk, 7:40 a.m., Antwerp; Maliolo, 7:30 a.m., Honolulu; Yale, 10:10 a.m., Los Angeles; Boobyalla, 5 p.m., Los Angeles; Noyo, 5:30 p.m., Los Angeles; Alvarado, 6 p.m., Bandon.

Sailed: Wilhelmina, 12:20 p.m., Honolulu; Dorothy Luckenbach, 1:25 p.m., Portland; Munami, 2:25 p.m., Portland; Emma Alexander, 3 p.m., Los Angeles; Yale, 4 p.m., Los Angeles; West Henshaw, 4 p.m., Los Angeles; Sinaloa, 5 p.m., Salina Cruz; West Camargo, 5 p.m., Buenos Aires; Nome City, 6 p.m., Los Angeles; Point Sur, 6 p.m., New Orleans.

SEATTLE, March 7.—Arrived: Mukilteo, midnight; Rhine Maru, 7 p.m.; Paul Luckenbach, 4 p.m.; Alameda, 12:15 p.m.; Dorothy Alexander, 12:10 p.m.; Tacoma; La Purisima, 7 p.m.; Oleum; Georgie, 3:30 p.m.; Iyo Maru, 5 a.m., Vancouver, B. C.; Grosholm, 3 p.m., Los Angeles; Wahkeena, 10:30 a.m., Caddopeak, 8:15 a.m., San Francisco; William F. Herrin, 2 a.m., Port Costa.

Sailed: William F. Herrin, midnight, Port Costa; Paul Luckenbach, midnight, Portland; Baltimore Maru, 10 p.m., Vancouver, B. C.; Nizine, 5 p.m., Alaska; Olympic, 5 p.m., Los Angeles; Glymont, 5 p.m., Dorothy Alexander, 10 p.m., San Francisco; Admiral Rogers, 10 a.m., Southeastern Alaska; Catherine G. Sudden, 7:45 a.m., Chemainus, B. C.

TACOMA, March 7.—Arrived: Mukilteo, San Francisco, last night; Actor, Seattle, 6:30 p.m.

Sailed: Glymont, San Francisco, last night; Jane Nettleton, Everett, 3:30 p.m.; Eldridge, Seattle, 6 p.m.; Rhine Maru, Seattle, 8 p.m.

PORTLAND, March 7.—Arrived: Warwick, 2:30 p.m., San Francisco via Seattle; El Dorado, 4:45 p.m., Los Angeles via San Francisco; at St. Helens, Skagway, 10 p.m., Los Angeles.

Sailed: Moerdyk, 6 a.m., Hamburg and way via Astoria; Tolken, 3 p.m., Adelaide and way; Admiral Fiske, 6 p.m., San Francisco.

SAN DIEGO, March 7.—Arrived: Daisy Putnam, 7:30 a.m., Grays Harbor; Challenger, 8 a.m., Vancouver; Prospector, noon, Los Angeles; Harvard, 8 p.m., San Francisco.

Departed: Gryme, 6 a.m., Ensenada; Presidente, 5 p.m., Ensenada; Challenger, 8 p.m., Liverpool; Palomar, 8:30 p.m., Los Angeles; U.S.S. Kanawha, 9 p.m., Los Angeles.

ASTORIA, March 7.—Arrived: Motorship Pacific Reliance, 3:40 p.m., Glasgow and way via Puget Sound.

Sailed: Admiral Benson, 10:30 a.m., San Diego and way; Motorship Marie Bakke, 10:40 a.m., Arica and way; Daisy Gray, 4 p.m., San Francisco and Los Angeles.

VICTORIA (B. C.) March 7.—Arrived: Canadian Observer, 7 a.m., San Francisco.

GRAYS HARBOR, March 7.—Arrived: Richmond, 8 a.m., Portland; Kashu Maru, 11 a.m., Olympia.

PANAMA CANAL, March 6.—Passed bound east: K. I. Luckenbach, Seattle and San Francisco for New York; Chincha, San Francisco for New York; San Teodoro, Los Angeles for Lands End.

Passed bound west: Lena Luckenbach, New Orleans for Los Angeles; Pearl Moore, Tyne for Pacific Port; Pajala, Cardiff for Vancouver; San Jose, Limon for San Francisco; Minnesota, Antwerp for San Francisco.

SHIPPING

PASSENGER SCHEDULE

VESSELS DUE

	Berth
Thursday, March 8—	
Harvard, San Diego, 2 p.m.	155
Yale, San Francisco, 10 a.m.	185
Emma Alexander, Seattle, via San Francisco, 5 p.m.	153
Admiral Schley, Portland, via San Francisco, 6 a.m.	154
San Juan, San Francisco, 6 a.m.	88
Griffdu, Seattle, via San Francisco, 8 a.m.	160
West Nilus, Buenos Aires and way	
Ecuador, New York-Havana, 8 a.m.	188
ports, 8 a.m.	177
Catalina, Avalon, 5:30 p.m.	185
Friday, March 9—	
Korea Maru, Shanghai via S. F., 8 a.m.	230A
Nome City, San Francisco, noon	160
Yale, San Diego, 2 p.m.	155
City of San Francisco, S. F., 8 a.m.	188
Feltre, Trieste & way ports, 8 a.m.	230E
West Camargo, San Francisco, 8 a.m.	178
Catalina, Avalon, 5:30 p.m.	185
Saturday, March 10—	
Humboldt, San Francisco via Santa Barbara, 6 a.m.	88
Harvard, San Francisco, 10 a.m.	155
Admiral Schley, San Diego, 7 a.m.	154
Manchuria, New York-Havana-San Diego, 7 a.m.	153
Suwied, Portland via S. F., 8 a.m.	160
Catalina, Avalon, 5:30 p.m.	185

VESSELS SAILING

	Berth
Thursday, March 8—	
San Juan, San Francisco, 8 p.m.	88
Yale, San Diego, 3 p.m.	155
Harvard, San Francisco, 4 p.m.	155
Admiral Schley, San Diego, 8 p.m.	154
Admiral Farragut, Seattle, via San Francisco, 11 a.m.	153
West Nilus, San Francisco, 5 p.m.	177
Ecuador, San Francisco, 5 p.m.	188
Marsodak, Portland via S.F., 5 p.m.	160
Catalina, Avalon, 10 a.m.	185
Friday, March 9—	
City of San Francisco, Cristobal and way ports, 5 p.m.	188
Yale, San Francisco, 4 p.m.	155
Emma Alexander, San Diego, 8 p.m.	153
West Camargo, Buenos Aires and way ports, 5 p.m.	178
Catalina, Avalon, 10 a.m.	185
Saturday, March 10—	
Humboldt, San Francisco, 8 p.m.	88
Admiral Schley, Portland via San Francisco, 2 p.m.	154
Nome City, San Francisco, 5 p.m.	160
Harvard, San Diego, 3 p.m.	155
City of Honolulu, Honolulu-Hilo, noon	156
Justin, San Francisco, 5 p.m.	230D
Feltre, San Francisco, 5 p.m.	230E
Griffdu, Seattle via S. F., 5 p.m.	159
Catalina, Avalon, 10 a.m.	185

VESSELS IN PORT

Midnight, Wednesday, March 7

	Berth
PASSENGER VESSELS	
Admiral Farragut, steamer	154
Catalina, steamer	185
City of Honolulu, steamer	156
Justin, steamer (German)	230D
Marsodak, steamer	160
CARGO VESSELS	
A. L. Kent, steamer	190
Camina, motorship	90
Cape Ortegal, steamer (British)	57
Gryme, motorship (British)	230D
Homer, steamer	108
Huntress, motorship	41
Lake Gorin, steamer	53
Montanan, steamer	176
Nabesna, steamer	74
Silverelm, motorship (British)	Anc.
Trojarstar, motorship (British)	150
Vaquero, motorship	94
West Conob, steamer	230B
Herakles, steamer (Norwegian)	166
OIL CARRIERS	
Chilsco, tanker	107
Caliche, tanker	107
District of Columbia, steamer	97
Lubrico, tanker	98
San Manuel, tanker (British)	467
Shabonee, tanker (British)	107
Washtenaw, tanker	172
LUMBER CARRIERS	
Astoria, steamer	224
Barbara C, steamer	73
Cascade, steamer	74
F. A. Warner, steamer	55
Solano, steamer	38
Samoa, steamer	224

LOCATION OF BERTHS

Outer Harbor, 36 to 73.
San Pedro, 74 to 98.
West Basin, 101 to 149.
Wilmington, 150 to 190.
East Basin, 191 to 204.
Terminal Island, 205 to 241.
Long Beach, not numbered.

ARRIVALS AND DEPARTURES

ARRIVED, WEDNESDAY, MARCH 7

Ship	Time	From	Operator
ADMIRAL PEOPLES, steamer	12:45 a.m.	San Diego	Pacific S.S. Co.
ANNIE JOHNSON, ms. (Swed.)	1:25 a.m.	San Francisco	Johnson Line
GRYME, motorship (Br.)	6:25 a.m.	San Diego	San Diego & Van. Nav. Co.
MARSODAK, steamer	8:55 a.m.	Seattle	Nelson Line
HARVARD, steamer	9:20 a.m.	San Francisco	Los Angeles S.S. Co.
BARBARA C., steamer	9:25 a.m.	Grays Harbor	W. R. Chamberlin & Co.
F. A. WARNER, steamer	11:40 a.m.	Coos Bay	Coos Bay Lumber Co.
SAMOA, steamer	3:40 p.m.	Portland	Hammond Lumber Co.
CATALINA, steamer	5:00 p.m.	Avalon	Wilmington Trans. Co.
DISTRICT OF COLUMBIA, tkr.	6:10 p.m.	Richmond	Standard Oil Co. of Cal.
LUBRICO, tanker	11:30 p.m.	San Francisco	Standard Oil Co. of Cal.
CASCADE, steamer	7:45 p.m.	Anacortes	E. K. Wood Lumber Co.

Arrivals between 9 p.m. and midnight, estimated from operators' advices and radio reports.

SAILED, WEDNESDAY, MARCH 7

Ship	Time	For	Operator
C. R. McCORMICK, steamer	12:30 a.m.	San Francisco	Munson-McCormick Line
ADMIRAL PEOPLES, steamer	4:25 a.m.	Portland	Pacific S.S. Co.
YANKEE ARROW, tanker	7:35 a.m.	Yokohama	Standard Trans. Co.
CATALINA, steamer	10:30 a.m.	Avalon	Wilmington Trans. Co.
OLYMPIC, steamer	12:30 p.m.	Columbia River	E. K. Wood Lumber Co.
HORACE X. BAXTER, steamer	2:40 p.m.	Puget Sound	J. H. Baxter & Co.
HARVARD, steamer	3:25 p.m.	San Diego	Los Angeles S.S. Co.
ANNIE JOHNSON, ms. (Swed.)	3:20 p.m.	Antwerp	Johnson Line
JULIA LUCKENBACH, steamer	4:25 p.m.	New Orleans	Luckenbach Line
NEBRASKAN, steamer	6:00 p.m.	Boston	Amer.-Hawaiian S.S. Co.
OMPHALE, tanker (Fr.)	7:00 p.m.	Un. Kingdom	Act. Anglo-Saxon P. Corp.
S. C. T. DODD, tanker	7:25 p.m.	Columbia River	Standard Oil Co. of Cal.
SOCONY, tanker	6:00 p.m.	Seattle	General Pet. Corp.
SOCONY No. 88, barge	6:00 p.m.	Seattle	General Pet. Corp.
ELIZABETH, steamer	5:00 p.m.	Crescent City	Hobbs-Wall Lumber Co.
QUINAULT, steamer	5:35 p.m.	San Francisco	Act. Bayside S.S. Co.
BROOKINGS, steamer	10:00 p.m.	Coos Bay	Coos Bay Lumber Co.

Departures between 9 p.m. and midnight, estimated from operators' advices and radio reports.

TO ARRIVE AND SAIL TODAY

VESSELS DUE TO ARRIVE, THURSDAY, MARCH 8

Ship	Berth	From	Operator
HARVARD, steamer	155	San Diego	Los Angeles S.S. Co.
YALE, steamer	155	San Francisco	Los Angeles S.S. Co.
EMMA ALEXANDER, steamer	153	Seattle	Pacific S.S. Co.
ADMIRAL SCHLEY, steamer	154	Portland	Pacific S.S. Co.
SAN JUAN, steamer	88	San Francisco	L. A. & S. F. Nav. Co.
GRIFFDU, steamer	160	Seattle	Nelson Line
WEST NILUS, steamer	178	Buenos Aires	Pacific Arg. Brazil Line
ECUADOR, steamer	188	New York	Panama Mail Line
CATALINA, steamer	185	Avalon	Wilmington Trans. Co.
PETER KERR, steamer	Anc.	Portland	Arrow Line
NOTRE DAME DE FOURVIERE, ss.	230E	Antwerp	French Line
HAMLIN F. McCORMICK, steamer	178	Portland	McCormick S.S. Co.
ROBIN HOOD, steamer	Anc.	Seattle	Isthmian S.S. Lines
COMMERCIAL GUIDE, steamer	Anc.	Baltimore	Moore & McCormick Line
CATHWOOD, tanker	150	San Francisco	Union Oil Co.
CONCORDIA, tanker (Nor.)	167	Yokohama	Anglo-Saxon Pet. Corp.
KANAWHA, tanker (U.S.S.)	71	San Diego	U. S. Navy
CYMBELINE, tanker (Br.)	168	Greenock	Act. Shell Co.
DAISY PUTNAM, steamer	198	San Diego	Freeman S.S. Co.
DOROTHY WINTERMOTE, steamer	55	Grays Harbor	Paramino Lumber Co.
ERNEST H. MEYER, steamer	195	Grays Harbor	McCormick S.S. Co.
EL CAPITAN, steamer	74	Portland	E. K. Wood Lumber Co.
PENNMAR, steamer	Anc.	Grays Harbor	Calmar Line
SANGSTAD, motorship (Nor.)	Anc.	New Orleans	Klaverness & Co.
PORT ANGELES, steamer	200	Port Angeles	Nelson S.S. Co.

VESSELS DUE TO SAIL, THURSDAY, MARCH 8

Ship	Berth	For	Operator
SAN JUAN, steamer	88	San Francisco	L. A. & S. F. Nav. Co.
YALE, steamer	155	San Diego	Los Angeles S.S. Co.
HARVARD, steamer	155	San Francisco	Los Angeles S.S. Co.
ADMIRAL SCHLEY, steamer	154	San Diego	Pacific S.S. Co.
ADMIRAL FARRAGUT, steamer	153	Seattle	Pacific S.S. Co.
WEST NILUS, steamer	177	San Francisco	Pacific Arg. Brazil Line
ECUADOR, steamer	188	San Francisco	Panama Mail Line
MARSODAK, steamer	160	Seattle	Nelson Line
CATALINA, steamer	185	Avalon	Wilmington Trans. Co.
A. L. KENT, steamer	190	San Francisco	Isthmian S.S. Lines
LAKE GORIN, steamer	53	San Francisco	Ford Motor Co.
MONTANAN, steamer	176	San Francisco	Amer.-Hawaiian S.S. Co.
NABESNA, steamer	177	Portland	McCormick S.S. Co.
TROJANSTAR, steamer (Br.)	150	Vancouver	Blue Star Line
WEST CONOB, steamer	181	Dunedin	Amer. Aust. Orient Line
SAN MANUEL, tanker (Br.)	167	Valparaiso	Anglo-Mex. Pet. Corp.
WASHTENAW, tanker	172	San Francisco	Cal. Pet. Corp.
ASTORIA, steamer	224	Grays Harbor	Hammond Lumber Co.
F. A. WARNER, steamer	55	Coos Bay	Coos Bay Lumber Co.
SANGSTAD, motorship (Nor.)	Anc.	Vancouver	Kleverness & Co.
DISTRICT OF COLUMBIA, tanker	97	Richmond	Standard Oil Co. of Cal.
LUBRICO, tanker	98	Sydney	Standard Oil Co. of Cal.
PETER KERR, steamer	Anc.	New York	Arrow Line
ROBIN HOOD, steamer	Anc.	New York	Isthmian S.S. Lines
COMMERCIAL GUIDE, steamer	Anc.	British Col.	Moore & McCormick Line
PENNMAR, steamer	Anc.	New York	Calmar Line

COAST AND GEODETIC SURVEY

TIDES, MARCH, 1928

Los Angeles Harbor

HIGH WATER

Day	Time	Height Ft.	Time	Height Ft.
8	10:22 a.m.	4.8	10:51 p.m.	4.7
9	10:55 a.m.	4.3	11:16 p.m.	4.7
10	11:33 a.m.	3.7	11:41 p.m.	4.6
11	12:19 p.m.	3.2	....	..
12	0:14 a.m.	4.5	1:28 p.m.	2.6
13	0:54 a.m.	4.3	....	..
14	2:00 a.m.	4.2	....	..
15	3:41 a.m.	4.2	7:07 p.m.	3.3
16	5:02 a.m.	4.5	7:25 p.m.	3.5
17	6:00 a.m.	5.0	7:45 p.m.	3.9

LOW WATER

Day	Time	Height Ft.	Time	Height Ft.
8	4:21 a.m.	1.1	4:34 p.m.	0.8
9	4:56 a.m.	1.1	4:53 p.m.	1.1
10	5:36 a.m.	1.1	5:10 p.m.	1.5
11	6:23 a.m.	1.3	5:26 p.m.	1.9
12	7:26 a.m.	1.4	5:40 p.m.	2.3
13	9:05 a.m.	1.4	....	..
14	10:52 a.m.	1.1	....	..
15	11:57 a.m.	0.7	10:45 p.m.	3.0
16	12:40 p.m.	0.2	11:54 p.m.	2.7
17	1:15 p.m.	—0.2	....	..

SUN

Day	Sunrise	Sunset
8	6:12 a.m.	5:55 p.m.
9	6:11 a.m.	5:56 p.m.
10	6:09 a.m.	5:57 p.m.
11	6:08 a.m.	5:58 p.m.
12	6:07 a.m.	5:59 p.m.
13	6:06 a.m.	6:00 p.m.
14	6:04 p.m.	6:01 p.m.
15	6:02 a.m.	6:01 p.m.
16	6:01 a.m.	6:02 p.m.
17	6:00 a.m.	6:03 p.m.

MOON

Day	Moonrise	Moonset
8	8:13 p.m.	7:39 a.m.
9	9:08 p.m.	8:05 a.m.
10	10:04 p.m.	8:33 a.m.
11	11:01 p.m.	9:02 a.m.
12	11:58 p.m.	9:35 p.m.
13	....	10:11 a.m.
14	0:54 a.m.	10:53 a.m.
15	1:50 a.m.	11:43 a.m.
16	2:44 a.m.	12:38 p.m.
17	3:33 a.m.	1:39 p.m.

RADIO REPORT

The Radio Corporation of America, in co-operation with the United States Health Service and the Seamen's Institute, will receive requests through the KSE station at Los Angeles Harbor for medical and surgical services for ships at sea.

WILMINGTON STATION

Noon, March 6

FRANKLIN K. LANE, Balboa for Los Angeles, 1269 miles north of Balboa.
CHARCAS, Saliverry for Los Angeles, 1889 miles south of Los Angeles.
ROBIN GOODFELLOW, Balboa for Los Angeles, 1500 miles south of Los Angeles.
ABRON, Los Angeles for Balboa, 1471 miles south of Los Angeles.
INVINCIBLE, Honolulu for Balboa, 1113 miles north of Balboa.
STEEL VOYAGER, Balboa for Honolulu, 2416 miles east of Honolulu.
P. C. FOLGER, Balboa for Los Angeles, 1622 miles south of Los Angeles.
SUNEWARKCO, Balboa for Los Angeles, 1800 miles south of Los Angeles.
BOHEMIAN CLUB, Los Angeles for Balboa, 1560 miles north of Balboa.
GOTHIC STAR, Balboa for Los Angeles, 1000 miles south of Los Angeles.
EMIDIO, Los Angeles for Balboa, 1140 miles south of Los Angeles.
LARRY DOHENY, Balboa for Los Angeles, 205 miles north of Balboa.
S. M. HAUPTMAN, Balboa for Los Angeles, 177 miles north of Balboa.
W. A. McKENNY, Balboa for Los Angeles, 220 miles north of Balboa.
A. J. BYLES, Balboa for Port San Luis, 2815 miles south of Port San Luis.
G. W. BARNES, Balboa for Los Angeles, 2430 miles south of Los Angeles.
FLORENCE LUCKENBACH, Los Angeles for Balboa, 359 miles north of Balboa.
PAT DOHENY, Los Angeles for Balboa, 2516 miles south of Los Angeles.
A. G. LIMENTO, San Francisco for Balboa, 540 miles north of Balboa.
BROAD ARROW, Los Angeles for Woosung, 2284 miles east of Shanghai.
LEVANT ARROW, Woosung for San Francisco, 901 miles west of San Francisco.

8 p.m., March 6

PATRICK HENRY, Balboa for Los Angeles, 827 miles north of Balboa.
POMONA, Los Angeles for Balboa, 2093 miles north of Balboa.
NORA, Los Angeles for Balboa, 1453 miles south of Los Angeles.
JALISCO, Manzanillo for Mazatlan, 100 miles south of Mazatlan.
MISSOULA, Los Angeles for San Francisco, 19 miles north of Los Angeles.
SHREVEPORT, Los Angeles for Balboa, 503 miles north of Balboa.

Noon, March 7

SANTOS, San Francisco for Balboa, 100 miles north of Los Angeles.
MASSMAR, Balboa for Los Angeles, 435 miles south of Los Angeles.
WEST NILUS, Balboa for Los Angeles, 175 miles south of Los Angeles.
COMMERCIAL GUIDE, Balboa for Los Angeles, 165 miles south of Los Angeles.
YANKEE ARROW, Los Angeles for Dairen, 41 miles west of Los Angeles.
HESPEROS, Los Angeles for Balboa, 200 miles south of Los Angeles.
PENNMAR, Grays Harbor for Los Angeles, 200 miles north of Los Angeles.
E. T. BEDFORD, Buenos Aires for Los Angeles, 607 miles south of Los Angeles.
SUNBEAM, Balboa for Los Angeles, 1108 miles south of Los Angeles.
SABOTAWAN, Balboa for Los Angeles, 797 miles south of Los Angeles.
KATRINA LUCKENBACH, Balboa for Los Angeles, 824 miles south of Los Angeles.
SUSCOLANCO, Balboa for Los Angeles, 760 miles south of Los Angeles.
WILWELLO, Balboa for San Diego, 1013 miles south of San Diego.
IPSWICH, Balboa for Los Angeles, 1596 miles south of Los Angeles.
SAN LAMBERTO, Los Angeles for Balboa, 1241 miles south of Los Angeles.

8 p.m., March 7

ALTAIR, San Francisco for Balboa, 447 miles south of San Francisco.
EL SEGUNDO, Guaymas for Topolobampo, 90 miles from Topolobampo.
MONTEBELLO, Los Angeles for Everett, 936 miles from Everett.
F. P. HILLMAN, San Francisco for Balboa, 1056 miles north of Balboa.
OMPHALE, Los Angeles for Balboa, 15 miles south of Los Angeles.
ATLANTIC SUN, Balboa for Los Angeles, 720 miles south of Los Angeles.

SAN FRANCISCO STATION

1 p.m., March 7

WEST HENSHAW, San Francisco for Los Angeles, 20 miles from San Francisco.
CHARLIE WATSON, Los Angeles for Portland, 90 miles from Portland.
MAKIKI, Kahului for San Francisco, 30 miles west of San Francisco.
CHARLES R. McCORMICK, Los Angeles for San Francisco, 140 miles from San Francisco.
MUNAMI, San Francisco for Portland, 55 miles from San Francisco.
SANTA CECILIA, San Francisco for Balboa, 100 miles from San Francisco.
CORSICANA, San Francisco for Coos Bay, 172 miles from San Francisco.
NORDANGER, Tsingtao for Los Angeles, 673 miles west of Los Angeles.
WEST EL CEJON, San Francisco for Grays Harbor, 295 miles south of Grays Harbor.
CADARETTA, Port Angeles for San Francisco, 375 miles from San Francisco.
MISSOULA, Los Angeles for San Francisco, 175 miles from San Francisco.
YANKEE ARROW, Los Angeles for Dairen, 41 miles from Los Angeles.
DOROTHY LUCKENBACH, San Francisco for Portland, 78 miles from San Francisco.
KEKOSKEE, Portland for Long Beach, 250 miles from Long Beach.
MELVILLE DOLLAR, San Francisco for Seattle, 510 miles south of Seattle.
SUNELSECO, San Francisco for Seattle, 238 miles from San Francisco.
CANADIAN FARMER, Los Angeles for San Francisco, 75 miles south of San Francisco.
MOJAVE, Los Angeles for Portland, 522 miles south of Portland.
LOS ALAMOS, Portland for Los Angeles, 332 miles from Los Angeles.
WILHELMINA, San Francisco for Honolulu, 89 miles west of San Francisco.
VULCAN CITY, Olympia for Los Angeles, 190 miles from Los Angeles.
DOROTHY WINTERMOTE, Grays Harbor for Los Angeles, 200 miles from Los Angeles.
ASTRALL, Yokohama for Los Angeles, 422 miles west of Los Angeles.
JANE CHRISTENSON, Los Angeles for San Francisco, 190 miles south of San Francisco.

[BY MACKAY RADIO AND TELEGRAPH]

The Mackay Radio and Telegraph Company, in co-operation with the Los Angeles Receiving Hospital staff, will receive requests for medical and surgical services from ships' crews from vessels at sea through KOK station at Los Angeles without charge.

LOS ANGELES STATION

Noon, March 6

SAN MATEO, San Francisco for Balboa, 779 miles south of San Francisco.
C. D. STILLMAN, Los Angeles for Iquique, 33 miles south of Los Angeles.

8 p.m., March 6

ANNIE JOHNSON, San Francisco for Los Angeles, 60 miles north of Los Angeles.
ARSA, San Francisco for Acajutla, 550 miles south of San Francisco.
LONDON IMPORTER, Los Angeles for Balboa, 712 miles south of Los Angeles.
ROXBY, Portland for Balboa, 300 miles north of Los Angeles.
MANJU MARU, Los Angeles for Tokuyama, 756 miles west of Los Angeles.
WASHINGTON, San Francisco for Guaymas, 110 miles north of La Paz.
FELTRE, San Jose for Los Angeles, 850 miles south of Los Angeles.
WEST KEATS, Los Angeles for Baltimore, 661 miles south of Los Angeles.
MYRTLE, Los Angeles for Balboa, 1344 miles south of Los Angeles.
CALAWAII, Honolulu for Los Angeles, 1541 miles west of Los Angeles.
GINYO MARU, Hilo for Los Angeles, 1550 west of Los Angeles at 6 a.m., 7th.

Noon, March 7

SANGSTAD, Tampa for Los Angeles, 170 miles south of Los Angeles.
PARIS CITY, Balboa for Vancouver, 320 miles south of Los Angeles.

8 p.m., March 7

BETTERTON, loading at Ventura.
ADMIRAL SCHLEY, San Francisco for Los Angeles, 100 miles north of Los Angeles.
OLYMPIC, Los Angeles for Columbia River, 807 miles south of Columbia River.
H. F. McCORMICK, San Francisco for Los Angeles, 102 miles north of Los Angeles.
ERNEST H. MEYER, Grays Harbor for Los Angeles, 38 miles north of Los Angeles.
EL CAPITAN, St. Helens for Los Angeles, 123 miles north of Los Angeles.
QUINAULT, Los Angeles for San Francisco, 27 miles north of Los Angeles.
HORACE X. BAXTER, Long Beach for San Francisco, 45 miles north of Long Beach.
CATHWOOD, Oleum for Los Angeles, 165 miles north of Los Angeles.
SCOTTISH AMERICAN, Los Angeles for Cebu, 275 miles west of Los Angeles.
SAN JUAN, San Francisco for Los Angeles, 92 miles north of Los Angeles.
SANTOS, San Francisco for Europe, abeam Los Angeles.

SAN FRANCISCO STATION

8 p.m., March 7

JOHN C. KIRKPATRICK, Everett for San Francisco, 160 miles from San Francisco.
ADMIRAL PEARY, Seattle for San Francisco, 100 miles from San Francisco.
SILVERADO, Wilmington for San Francisco, 80 miles from San Francisco.
WITELL, Balboa for San Francisco, 190 miles from San Francisco.

TRANS-PACIFIC MAIL

Following schedule of sailing is provided by the Los Angeles postoffice.

March 9, from Seattle. Mail for China, Japan, Korea, Hongkong, Canton, Siam, Straits Settlements, Siberia, French Indo-China, Dutch East Indies and Philippine Islands.

March 10, from Los Angeles. Mail for Panama and Canal Zone.

For connection at Seattle, mail must leave Los Angeles the third day prior to date of sailing, not later than 5:30 p.m.

To connect at San Pedro for the Hawaiian Islands every other Saturday, mail leaves Los Angeles at 8:50 a.m. on Saturday.

Note.—To connect at San Francisco mail must leave Los Angeles on dispatch made not later than 5:30 p.m. the day prior to date of sailing.

MAUNLELL, Honolulu for San Francisco, 633 miles from San Francisco.
LA BREA, Oleum for Honolulu, 1595 miles from Honolulu.
OLEUM, Eureka for Los Angeles, 250 miles from Los Angeles.
RUTH ALEXANDER, San Francisco for Victoria, 350 miles from Victoria.
CANADIAN FARMER, Los Angeles for San Francisco, 75 miles from San Francisco.
SANTA INEZ, Coos Bay for San Francisco, 125 miles from San Francisco.
ROCHELIE, Blubber Bay for San Francisco, 230 miles from San Francisco.
DOYLESTOWN, San Francisco for Port Angeles, 252 miles from San Francisco.
ROBERT JOHNSON, Newport for San Diego, 630 miles from San Diego.
JACOX, Wilmington for San Francisco, 127 miles from San Francisco.
HUMBOLDT, Los Angeles for San Francisco, 99 miles from San Francisco.
YALE, San Francisco for Los Angeles, 70 miles from San Francisco.
FRANK H. BUCK, loading at Ventura.
EMMA ALEXANDER, San Francisco for Los Angeles, 292 miles from Los Angeles.
ADMIRAL PEOPLES, Wilmington for San Francisco, 170 miles from San Francisco.
J. C. FITZSIMMONS, Los Angeles for Point Wells.
CALAWAII, Honolulu for Los Angeles, 1217 miles from Los Angeles.
LUBRICO, San Francisco for Los Angeles, 45 miles from Los Angeles.
FELTRE, San Jose for Los Angeles, 800 miles south of Los Angeles.

PORTLAND STATION

Noon, March 6

ARIZONAN, Portland for Yokohama, Lat. 51.59 N., Long. 146.04 W.

8 p.m., March 6

KASHU MARU, Olympia for Grays Harbor, left Olympia.
HATUTATSU MARU, Yokohama for Port Townsend, 582 miles from Port Townsend at noon.
NEBRASKA, San Francisco for Vancouver, 797 miles from Vancouver.
PACIFIC RELIANCE, Seattle for Portland, 30 miles from Seattle.
WOYO MARU, Portland for Shimidzu, 443 miles from Tacoma.
ASAKA MARU, Portland for Yokohama, 770 miles from Portland.
YOKO MARU, Everett for Japan, 380 miles from Everett.
BUYO MARU, Honolulu for Portland, 1000 miles from Portland.
WEST OROWA, Portland for Shimidzu, 412 miles from Columbia River.
STORVIKEN, Yokohama for Olympia, 300 miles from Port Townsend.
RESTORER, anchored off Midway Island.
WHEATLAND, Montana for Dairen-Seattle, 1818 miles from Seattle.
MILAN MARU, Osaka for Grays Harbor, 1900 miles from Grays Harbor.
AFRICA MARU, Seattle for Yokohama, 2036 miles from Seattle.
WEST NIGER, Yokohama for Portland, 1240 miles from Columbia River.
LAS VEGAS, Portland for Fushiki, 3885 miles from Columbia River.
WEST KADER, Portland for Yokohama, 2490 miles from Columbia River.
CROSSKEYS, Hongkong for San Francisco, 2795 miles from San Francisco.
KOHNAN MARU, Japan for Coos Bay, 1340 miles from Coos Bay.

Noon, March 7

WEST KATAN, Tacoma for Los Angeles, 235 miles from Tacoma.
HAKUTATSU MARU, Muroran for Port Townsend, 324 miles from Port Townsend.
SANTA CECILIA, San Francisco for Baltimore, 195 miles south of San Francisco.

8 p.m., March 7

ADMIRAL DEWEY, San Francisco for Astoria, 237 miles from Astoria.
TILLAMOOK, Grays Harbor for Los Angeles, 225 miles from Grays Harbor.
UTACARBON, Vancouver for Ventura, 858 miles from Ventura.
ADMIRAL BENSON, Portland for San Francisco, 464 miles from San Francisco.
ORIOLE, Westport for Portland, 36 miles from Portland.
CHARLIE WATSON, Los Angeles for Willbridge, 90 miles from Willbridge.
WHITNEY OLSON, Bellingham for Los Angeles, 44 miles from Bellingham.
W. S. MILLER, Los Angeles for Portland, 186 miles from Portland.
THOMAS P. BEAL, San Francisco for Portland, 380 miles north of San Francisco.
DEWBLAY, Astoria for San Francisco, 10 miles from Columbia River.

News of Ships and Sailings at Pacific Ports

SAN FRANCISCO, March 7. (AP)—The Dollar trans-Pacific liner President Pierce, with the twenty-one survivors of the British oil tanker Chuky, which exploded and sank off the Japanese coast February 17, included in her list of passengers, is scheduled to arrive here early tomorrow. The survivors of the disaster reported by means of the Pierce's radio that there were two explosions on the Chuky from unknown cause. The men in the forward part of the vessel were killed by the blast. Following the second explosion the tanker broke in two and sank.

The volume of business now being handled by the local and East Bay shipyards is greater than has been recorded for several months, officials of the Moore Shipbuilding Company of Oakland reported today. At present the Moore yards are employing a force of 800 men. One of the largest jobs of this year was contracted by the Moore plant when it was awarded the contract of repairing the bottom of the freighter Missoula. The vessel is now en route here from Los Angeles.

One day behind schedule, due to getting away from Sydney late, the Matson liner Sonoma is due to make port early Friday with 168 passengers from Australia, Pago Pago and Honolulu.

TACOMA, March 7. (AP)—Coming to Tacoma from London via coast ports, Vancouver, B. C., and Seattle, the Actor arrived today to load general cargo as return freight.

NAVAL ORDERS

WASHINGTON, March 7. (Exclusive) Navy orders:

Capt. R. C. Cocke to San Diego.
Capt. M. G. Cook to Washington.
Capt. H. H. Michael to Asiatic Station.
Lieutenant-Commander M. B. Arnold to Asiatic Station.
Lieutenant-Commander C. T. Hull to Newport, R. I.
Lieutenant-Commander B. V. Meade to Naval Academy.
Lieutenant-Commander J. S. Roberts to Fifth Naval District.
Lieut. W. R. Cooke, Jr., to Naval Academy.
Lieut. F. M. Maichle, resigned.
Ensign E. J. Boughton, III, to Navy Communications.
Ensign A. J. Hill to U.S.S. Dobbin.
Ensign W. D. Irving to U.S.S. Trenton.
Ensign A. S. Oakholt, resigned.
Ensign A. M. Quale to Washington.
Commander L. W. Johnson to Washington.
Chief Gunner J. R. Choate to U.S.S. Pittsburgh.
Lieut. F. H. Holmes to New York.
Lieut. L. E. Clifford to New York.
Lieut. J. S. Keating to New York.
Lieut. J. P. Bennington to New York.
Lieut. C. C. Dickey to San Francisco.
Chief Boatswain E. J. Cross to San Francisco.
Chief Gunner John Brenner to San Francisco.
Electrician L. E. Barton to San Francisco.
Chief Machinist C. J. P. Buckey to San Francisco.
Chief Machinist F. J. M. Parduhn to San Francisco.
Machinist J. T. Deignan to San Francisco.
Lieut. H. D. Lyttle to U.S.S. Jason.
Lieut. H. L. Irwin to Sixteenth Naval District.
Lieut. L. D. Pollmer to U.S.S. Beaver.
Lieut. F. M. Hook to U.S.S. S-34.
Lieut. H. C. Johnson to U.S.S. S-32.
Lieut. W. D. Wright to U.S.S. El Cano.
Ensign H. O. Dahlke to U.S.S. Canopus.
Chief Boatswain Robin Southern to U.S.S. Heron.
Chief Boatswain Stephen Ingham to U.S.S. Wompatuck.
Chief Gunner A. S. Fenton to Sixteenth Naval District.
Electrician E. A. Rensch to Sixteenth Naval District.
Electrician W. B. Bellion to U.S.S. Beaver.
Chief Machinist J. A. Newell to U.S.S. Finch.
Machinist B. C. Hesser to U.S.S. Black Hawk.

Electric Motors are like golf

IT isn't so much how *hard* you hit as *how* you hit, in golf. A body pivot, accompanied by stance, upswing, down-stroke and follow-through, sends the ball down the fairway. But, the distance to the green tempers the form—you *balance* your movements to get a stinging drive or a "sweet" approach.

Building a motor is like playing golf in that certain electrical and mechanical qualities must be *balanced*. You can vary the proportions any way you wish, and get a different result. But, there's one *right* combination. Finding it is a matter of the skill, equipment, resources, and experience of the motor manufacturer.

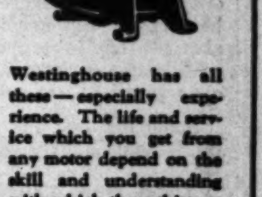

Westinghouse has all these—especially experience. The life and service which you get from any motor depend on the skill and understanding with which these thirteen qualities have been balanced by the manufacturer:

1. Temperature
2. Torque
3. Efficiency
4. Power Factor (in alternating-current motors)
5. Speed Characteristics
6. Insulation
7. Commutation (in direct-current motors)
8. Air Gap
9. Bearings
10. Shaft
11. Steel
12. Assembly
13. Rotating Smoothness

"Push-button control" makes motors last longer. Also promotes safety. Ask about the newest Westinghouse "push-button" starter.

WESTINGHOUSE ELECTRIC & MANUFACTURING CO.
Westinghouse Electric Bldg.,
420 S. San Pedro Street,
Los Angeles, California

Get Westinghouse Motors
they're balanced

FINANCIAL

LOAN COMPANY RAISES DIVIDEND

Mortgage Guarantee Boasts Rate to 8 Per Cent

Net Earnings Equivalent to $16.37 Per Share

Income of Subsidiary Sets New High Mark

Directors of the Mortgage Guarantee Company, in reflection of profitable operations last year, yesterday increased the annual dividend rate on the capital stock from 7 to 8 per cent by the declaration of a $2 quarterly payment. The dividend is payable April 1 to stock of record the 28th inst.

Net earnings in 1927, including the operations of the Bond Investment Company a subsidiary amounted to $819,399.25, equivalent to $16.37 a share on the outstanding stock of Mortgage Guarantee, according to a preliminary statement released by Morgan Adams, president. This is an increase of 23 per cent over 1926, when net earnings totaled $664,366.57, equal to $13.80 on the stock outstanding at the close of the year. In 1925 earnings were equivalent to $10.88 a share.

Gross income last year of only the Mortgage Guarantee Company amounted to $1,354,327.02, according to Mr. Adams. After the deductions for operating expenses and other charges, the net was $705,414.69, equal to $14.10 on the capital stock of the company. In 1926 net of Mortgage Guarantee amounted to $583,146.36, equal to $11.66 a share.

Business of the Bond Investment Company, owned by the stockholders of Mortgage Guarantee, resulted in a gross in 1927 of $646,252.12. After all charges, the net income was $113,884.56, equal to $2.27 on the Mortgage Guarantee outstanding stock. In 1926 the net income of the Bond Investment amounted to $81,260.21.

E. J. Nolan, president of the Merchants' National Trust and Savings Bank, was elected a director to succeed the late Edward Strasburg.

Prefix to Bank Title Proposed

Will C. Wood, State Superintendent of Banks, announced in San Francisco yesterday that he has under advisement an application from the Security Bank and Trust Company for permission to change its name to the United Security Bank and Trust Company.

Recently the Security Trust and Savings Bank of Los Angeles, filed suit in Orange county to enjoin the Security Bank and Trust Company from using the word "Security" in its name. The San Francisco institution, which is State-wide in scope, is the result of a recent merger of the United Bank and Trust Company, the French American Corporation and the Security Bank and Trust Company of Bakersfield.

As Convenient as Your Mail Box

"Out-of-town" investors will find our services helpful in keeping abreast of investment conditions—changes and opportunities.

Send for our list of investment suggestions.

Yields from 4.80% to 8%

Howard G. Rath Company
Established 1910
INVESTMENT SECURITIES
Members L. A. Stock Exchange
512 Pacific Mutual Bldg. Los Angeles
Telephone TRinity 1164

Better Brokerage Service

Buying and selling orders executed efficiently on every exchange.

Responsible marginal accounts solicited.

Stock Department
Banks, Huntley & Co.
Members Los Angeles Stock Exchange
1212 Stock Exchange Bldg.
PHONE TRINITY 9161

A. M. Clifford
Investment Counselor and Financial Analyst

"No Securities to Sell"

Advises with clients upon Bond and Stock Investments.

Specializes in periodic reviews of clients' investments;—a most advisable measure.

Conducts special investigations and analytical research work.

Booklet upon request.

Stock Exchange Building Los Angeles

FINANCIAL INDEX

The following index will be found convenient for quickly locating information in this issue of The Times:

	Page
Bank clearings	18
Bond quotations	18
Business News	16
Citrus fruits	21
Cotton	16
Coffee	20
Eggs, poultry (butter and eggs)	19
Flaxseed	20
Foreign exchange (money)	18
Grains	20
Live stock	19
Metals	20
Naval stores	20
Oil Field News	21
Produce, Los Angeles	21
Sugar	20
STOCKS—	
Boston	18
Chicago	19
Los Angeles	17
New York Stock Exchange	20
New York Curb	19
New York Times averages	19
Salt Lake	19
San Francisco	17
Standard Oils	19

OUTLOOK OF GAS UTILITY CHIEF ROSY

Stockholders Told Los Angeles Corporation Had Best Year in History

William Baurhyte, president of the Los Angeles Gas and Electric Corporation, in his annual address before the stockholders yesterday, reported that 1927 was one of the most profitable years in the corporation's history. Sales of domestic gas gained 1 per cent, while electricity sales gained 16 1-2 per cent, he reported.

Gains of 17,000 gas meters and 9700 electric meters, making a total of 36,700 meters, were recorded on the system during the year, he said. Besides this, an increase of $5,500,000 in plant investment was noted.

Meters in operation up to January 1, 1927, were set at 357,179 gas, and 143,843 electric, totaling 500,022, compared with 339,736 gas meters and 133,155 electric meters, or a total of 472,891 on January 1, 1927, an increase of 27,131.

Gas and electric sales for 1927, he reported, showed increases over the previous year as follows, domestic gas per cubic feet, 16,006,036,800, compared with 15,849,349,100 in 1926, an increase of 156,787,700 or .99 per cent. Kilowatt hours showed similar gains with 203,341,257 in 1927, compared with 174,678,524 in 1926, an increase of 28,662,733, or 16 per cent.

Net income of the corporation announced recently for the twelve months' period ended January 31, 1928, was 42 per cent greater than during the previous fiscal year. Net profits after all charges, were $4,619,015, compared to $3,248,577 the previous year. The statement showed that a balance of $4,619,015 was available for the 6 per cent preferred stock, or equal to $24.08 a share on the amount outstanding. After preferred dividend deductions, $3,500,484 was available for the common, or $17.50 per share. All of the common is owned by the Pacific Lighting Corporation.

All officers and directors were re-elected for the ensuing year.

Dividend Rate Increase Made by Rock Island

NEW YORK, March 7. (AP)—The Chicago Rock Island and Pacific Railway today increased the annual dividend rate on the common stock from $5 to $6 a share with quarterly disbursement of $1.50, payable the 31st inst. to stockholders of record the 16th.

The road went into receivership in April, 1915, but emerged from this difficulty in June, 1927, under a plan of a joint reorganization committee.

An initial quarterly dividend of $1.25 a share was paid on the common stock on March 31, 1927, placing it on a $5 annual basis.

The road, which showed a deficit of $10,793,964 in 1920, reported net income of $12,564,830 for 1927, equal to $12.08 a share on the common stock.

TELEPHONE POLICIES TOLD

Bell System Head Lays Cards on Table for Stockholders and Public; Rates, Dividends Discussed

BY EARLE E. CROWE

Walter S. Gifford, president of the American Telephone and Telegraph Company, addressed the stockholders at the annual meeting recently in a manner that public utility executives would have universally condemned a few years ago. The head of this enlightened corporation unhesitatingly outlined the policies of the management on the delicate questions of telephone rates, likelihood of reductions in charges, the position on extra and special dividends, and the source and disposition of profits.

From his clear-cut statement there should be no misunderstanding among the stockholders and the telephone subscribers. To the stockholders, he stated that the policy of the management does not contemplate extra or special dividends. To the public, which American Telephone serves through a nation-wide system, he offered the hope of reduced charges for service whenever earnings and conditions warrant.

Explaining the policy relative to charges, he said:

HOPE OFFERED

"Earnings must, of course, be sufficient to permit the best possible telephone service at all times and to provide a reasonable payment to stockholders with an adequate margin to insure financial safety. Earnings in excess of these requirements will either be spent for the enlargement and improvement of the service furnished, or the rates charged for the service reduced. This is fundamental to the policy of the management."

Expansion in service and equipment, however, is always a problem confronting public utilities, but American Telephone, like most of other utilities, has managed to meet the situation with a minimum of cost to the public. Respecting the estimated expenditure of about $2,000,000,000 in the next five years for expansion and its relation to cost of service, President Gifford made this definite statement at the annual meeting:

"In spite of the increasing complexity of the business that necessarily results from this process of expansion year by year, it is expected, due in no small measure to the policy outlined above, that this program can be carried out without an increase in the cost to the public of telephone service."

The foregoing statement is qualified, however, with this plain warning: "This does not mean, however, that adjustments in rates will not have to be made where revenues are less than adequate. It cannot be expected that the business in those sections will be carried on by earnings from other sections."

NO EXTRAS DUE

Talking directly to the 423,580 stockholders, the largest of any corporation in the world, the American Telephone president summarily dismissed the hopes of special or extra dividends by stating that they are entirely inconsistent with the aim of providing efficient telephone service at the least cost to the public.

"It is the policy of the company," he explained, "to pay only reasonable regular dividends and, for part of the new capital needed, to offer from time to time new stock to its stockholders on favorable terms, for it believes this method of financing will provide the money needed for the business cheaply and with more certainty in good times and bad than any other."

Certainly there is little reason for misunderstanding of the aims of this company. Its success, in large part, is undoubtedly traceable to this policy of frankness with its customer-partners and the public.

DIVIDEND INCREASE ON SHIP LINE SLATE

HAMBURG (Germany) March 7. (AP)—The board of directors of the Hamburg American Line today decided to propose to the general meeting of the corporation on April 2 a dividend of 8 per cent, as compared with 6 per cent on previous years.

CHAIN-STORE PROFITS UP

For the year ended December 31, 1927, Isaac Silver & Brothers Company showed a net profit of 379,193, which equals, after preferred dividends, $3.44 a share on 100,000 common shares, as against $271,083, or $2.36 a share in 1926. This gives a net profit in 1927 of 39 per cent higher than in the previous year.

STATE BANK DEPOSITS GAIN

Aggregate for Seventeen Los Angeles Institutions Shows New High Mark at $440,839,474

Combined deposits of the seventeen State banks within the city limits of Los Angeles, as of February 28, reached a new high record for all time, according to the report yesterday in response to an official call of the State Superintendent of Banks for the condition of State institutions. Deposits aggregated $440,839,474.12 as compared with the former record of $435,177,848.53 for the same seventeen State banks on December 31, last, the date of the previous call. This is a gain of $5,661,625.59 for the two-month period.

The total of all State banks on December 31, last, which numbered eighteen at that time, was $439,146,753, and included deposits of $3,968,904.47 for the Federal Trust and Savings Bank of Hollywood. This bank has since been absorbed by the Bank of Italy N.T. & S.A. The seventeen banks reported deposits March 23, last, almost a year ago, of $412,188,718.04, so that in the course of a year bank deposits of the State institutions in the city have increased $28,650,756.08. This is also a gain of $22,110,240.88 over October 10, last, slightly more than four and a half months ago.

Aggregate deposits of all national banks in the city on February 28, with the exception of the Bank of Italy, the figures of which are not yet available, totaled $557,196,017.15, as against $556,810,380.03 on December 31, an increase of $385,637.12. Combined deposits of the State and national banks of the city, with the exception of the Bank of Italy, aggregate $998,035,491.27, which is a gain of $6,047,262.71 for the two-month period.

Bank of Italy leads the State institutions with deposits amounting to $249,865,720.61, a gain of nearly 1,000,000 since the end of the year. California Bank is second with deposits of $95,822,727.36 and is first in point of gain with an increase of more than $3,000,000 over the December 31 figure. Union Bank and Trust gained nearly $2,000,000 to $22,286,841.75. Citizens' Trust and Savings Bank stands third on the list with deposits of $52,784,838.48.

Deposits of the seventeen State banks of Los Angeles as of February 28 were as follows:

Security Trust and Savings	$249,865,720.61
California Bank	95,822,727.36
Citizens' Trust and Savings	52,784,838.48
Union Bank and Trust	22,286,841.75
Pan American Bank	5,598,202.75
Bank of San Pedro	4,357,021.51
Bank of Hollywood	2,153,623.36
German-American Savings	2,003,185.77
Yokohama Specie State	937,064.80
West Adams State Bank	945,268.98
West Side State Bank	819,811.18
Arroyo Seco State Bank	743,459.10
York Boulevard State Bank	684,532.48
Hollywood State Bank	615,961.64
Harbor Com. & Savings	573,460.89
Second Avenue State Bank	395,796.19
Manchester-Moneta Avenue	358,087.27
Total State banks	$440,839,474.12
National total (except Bank of Italy)	557,196,017.15
Total all banks (except Bank of Italy)	$998,035,491.27

The Security Trust and Savings

Local Business Slowed by Rain, Survey States

Retail business has been slowed down temporarily due to the rains, reports the weekly statement on business conditions in Los Angeles and vicinity issued by Bradstreet's. The value of these rains cannot be estimated, as agricultural and pasture districts were greatly in need of additional water, it is stated.

Business generally continues to be reported as but fair, with collections fair generally, although several lines report collections unsatisfactory. Postoffice receipts have shown continued increase since the first of the year. Hotels are reflecting a seasonal influx of winter residents with business good. A greater percentage of vacancies is reported in better class of apartments due to the larger number of new ones completed last year.

Little change in employment conditions is noted with the oil and motion-picture industries reporting the greatest number of unemployed.

Local crop conditions appear very favorable compared with the rest of the country. Citrus shipments are on the increase with prices holding firm. The season's first apricot shipments are leaving the Imperial Valley. Condition of lettuce is said to be good with prices high and the market firm.

London Daily Radio

BY ARTHUR W. KIDDY

[Copyright, 1928, New York Evening Post, Inc.]

LONDON, March 7. (By Wireless) The markets were generally good here today with gilt-edged stocks the chief feature of trading. Oils were generally quiet with the exception of Mexican Eagles, which were strong. Industrials, including Courtaulds and other artificial silks, were firm, as were the Gramophone issues.

Rubbers were neglected. The Amsterdam Telegraf in commenting on the committee of inquiry formed by the Dutch rubber growers, emphasizes that the committee has powers only to make investigations and suggestions. It adds:

"The idea that the committee will draw up a kind of restriction scheme must be abandoned altogether. All investigations must be expected to be conducted with a view to arriving at a sound selling policy."

COTTON MARKET

NEW YORK, March 7. (Exclusive) The cotton market duplicated its narrow trading position and uncertain trend of prices of yesterday. There was an advance of 3 to 5 points after the opening on the slightly better Liverpool cables than due, but there was not much new outside buying. It was cloudy all over the cotton belt and with some light rains in Central and Southern Texas prices later declined. There was not much pressure, however, and the setback was therefore held within 6 to 12 points from last night's closing quotations up to 2 o'clock.

March contracts here were then selling around 18.30c, May 18.50c, July 18 3-8c and October and December of the new crop about 18c. Liverpool spot cotton was 9 points higher early in the day to the basis of 11.54d for middling. Futures there advanced 4 to 7 points, but later reacted and closed quiet at 2 to 5 net advance on the day against 3 to 8 that had been due.

The most important factor still ahead of the market is how soon rains occur in Texas. For this reason the daily bureau's official forecasts are being more closely watched.

The marked deficiency in the winter's rain over that State, the greatest and earliest producing section of the belt, has left the subsoil as well as surface conditions so dry that preparations for the new crop are being delayed.

Some of the crop experts say fully 70 per cent of the State, mostly the northern half and western portion, require fully three inches of rain.

RANGE OF PRICES
NEW YORK
[Associated Press]

	Open	High	Low	Close
March	18.40	18.43	18.34	18.39
May	18.62	18.62	18.49	18.52@18.53
July	18.46	18.48	18.33	18.36@18.37
Oct.	18.13	18.15	18.01	18.04
Dec.	18.09	18.10	17.95	17.98

NEW ORLEANS

	Open	High	Low	Close
March	18.30	18.30	18.17	18.20
May	18.25	18.27	18.11	18.14@18.16
July	18.13	18.13	17.97	17.97@17.99
Oct.	17.82	17.82	17.68	17.68@17.70
Dec.	17.82	17.73	17.70	17.70@17.71

SPOT PRICES

NEW YORK, March 7. (AP)—Spot, quiet; middling, 18.65.

COTTONSEED OIL

NEW YORK, March 7. (Exclusive)—Closing prices on cottonseed oil, with comparisons:

	March 7	March 6
April	9.60@ 9.75	9.63@ 9.75
May	9.86@ 9.90	9.90
June	10.02@10.05	10.04@10.10
July	10.14@10.15	10.17@10.18
August	10.24@10.30	10.27@10.28
September	10.37	10.37@10.39
October	10.15@10.30	10.15@10.30
Spot	9.80@10.00	9.50

LOAN ASSOCIATION RESOURCES GAIN

Total resources of $1,878,396 as of February 29, 1928, were announced yesterday by R. F. Ingold, executive vice-president of the Investment Building and Loan Association. Analysis of this statement compared with that of December 31, 1927, shows a gain of about 50 per cent per year, he said. The greatest increase in growth is attributed to the increased sale of 6 per cent fully paid certificates, which now total $1,157,400, he reported.

LEADER IN AUTO FIELD REPORTS

Earnings of General Motors for 1927 Revealed

Profits Per Share Increase $2.09 from $10.90

Document Shows Many Other Revenue Sources

NEW YORK, March 7. (AP)—Motor-car operations of the General Motors Corporation, contribute only about one-half of the company's profits, it was disclosed today in the annual pamphlet report. Expansion of activities in other fields accounted for an important part of total profits for 1927.

Earnings for 1927, were $235,104,826, equivalent to $12.99 per share on common stock, as against $10.90 for 1926, calculated on a comparable basis. This was the third consecutive year for establishment of a new high record for net earnings.

Cash in banks and marketable securities totaled $208,176,198, a substantial increase over the 1926 figure of $135,398,386. Sales totaled $1,269,519,673, a 20 per cent increase, despite a reduction of 20.7 per cent in total production of motor cars and trucks in the United States and Canada.

In 1926, the corporation manufactured one car in every four made in this country. In 1927, the proportion was forty-feur out of every 100. In the last three years, the report showed, $324,091,580 of additional capital has been invested in the corporation's various operations. Of this amount $212,255,382 resulted from earnings in excess of dividends paid.

Material expansion took place in overseas business. The year's foreign sales totaled 198,830 cars, exceeding the record year of 1926 by 63.2 per cent.

The Ethyl Gasoline Corporation, owned jointly by General Motors and Standard Oil of New Jersey, showed an operating profit for the first time. The company still is in the experimental stage, but the year's results showed substantial progress, the report stated.

America-Hawaii Steamship Line Runs at Profit

SAN FRANCISCO, March 7. (Exclusive)—Net profit of $82,350 in 1927 was reported today by American Hawaiian Steamship Company, which compares with a loss of $155,781 in 1926 and a loss of $667,319 in 1925.

The company actually reported an operating loss of $176,681 in 1927, inasmuch as gross was $4,051,114 and expenses totaled $4,227,796, but this was far below the operating loss of $446,328 in 1926, and $786,206 the previous year.

Offsetting the operating loss, the company had other income sufficient to make the year profitable. This came from $81,477 profit from the sale of a ship; $279,734 in interest and dividends received. Against these additional profits, the company paid $79,100 on notes payable and $23,078 resulting from losses of miscellaneous character, leaving a net balance of $82,350.

As a result the surplus was boosted from $6,636,830 to $6,737,855.

Extra Added by Michigan Road

NEW YORK, March 7. (AP)—An extra dividend of $2 a share was declared on the common stock of Pere Marquette Railway, in addition to the regular quarterly disbursement of $1.50. Both payments will be made April 2 to holders of record the 16th inst. The regular dividend of $1.25 was declared on the preferred issue, to be paid May 1 to holders of record April 13. Similar extra payments on the common were authorized in March, 1927 and 1926.

SLACKENING NOTED

State and Municipal Bond Sales Decrease in February

NEW YORK, March 7. (Exclusive)—The addition of a $52,000,000 New York City Subway bond issue on the last day of the month brought the February total of State and municipal borrowing up to $128,065,354, and the total for the year to date to $231,543,055. Without that one loan, which is a short-term borrowing operation of a rather unusual character, the volume of borrowing for the current year to date would have been the smallest of any year since 1923. So far, 1928 is following closely the pace set a year ago when $247,356,694 was the total par value of new issues.

The following table, compiled by the Daily Bond Buyer of New York, offers a comparison of State and municipal borrowing in February and the two months ending February 28, for ten years:

	February	2 Mos. Ending February 28
1928	$128,065,354	$231,543,055
1927	72,681,294	247,356,694
1926	148,457,032	221,597,153
1925	76,332,406	199,703,561
1924	103,662,135	187,936,493
1923	78,429,068	177,244,583
1922	89,493,482	166,781,551
1921	72,363,879	147,345,035
1920	36,857,023	125,505,064
1919	21,004,352	45,840,300

RUMOR SPIKED BY GENERAL MOTORS

NEW YORK, March 7. (AP)—Officials of General Motors today denied reports that the company planned to enter the airplane manufacturing field with every owner of a General Motors car a stockholder. It was explained that the rumor probably arose through negotiations between Giuseppe Bellanca, airplane designer, and the Du Pont interests over establishment of airplane plants at Wilmington, Del.

ECONOMIC THEORIES UPSET

Fears of Oversupply and Installment Financing Plan Proven Groundless by General Motors

BY PAUL WILLARD GARRETT

[Copyright, 1928, by New York Evening Post, Inc.]

NEW YORK, March 7.—A romantic story of growth in a great American industry lies back of the long rise to a fresh record peak in General Motors that transcends in significance its speculative performance in the last few days.

This stock's spectacular climb from 130 earlier this year to 150 adds $348,000,000 to the value of the 17,400,000 outstanding shares. More than half of the enormous appreciation has been added in the last four days. The company's annual report, pool manipulation, Ford's delay in production and a variety of influences connected with the corporation's undisputed strong position all are offered in explanation of the recent rise. Each doubtless has contributed its part.

Every so often—and here comes the astounding evidence of a growth in industry typically American—it is good to go back and review the progress of such a large corporation as General Motors. Its development over a period of years has been so emphatically reflected in the prices of the stockt hat the man who prices of the stock that the man who has hung onto them now has a comfortable fortune.

One hundred shares of General Motors bought in 1914 cost $6800. This assumes that the stock was bought neither at the lowest nor the highest prices of that pre-war year, but at the average quotation. Through an uninterrupted expansion in the value of the stock and accretions through stock dividends this original investment of $6800 has been swelled by the rise in the stock to 150 to $636,000. Here is an increase of 9353 per cent within fourteen years in one of the country's most popular stocks.

And that is not all. It does not count the regular and substantial cash dividends paid to the owners of General Motor shares in that period. Instead of the 100 shares originally bought the investor now has 4240 shares, on which at the regular $5 rate he receives annually $21,200 income.

The illuminating observation in connection with General Motors history lies not only in what it shows of a tendency toward growth for the strong at the expense of the weak in industry, but the futility of talk in recent years of a saturation point. Time was when prophets in business predicted a turn in this key industry on the ground that the country could not absorb more motor cars. Later fears revolved about the installment method of financing new automobile purchases. Meantime the industry's growth has multiplied at a rate wholly unforeseen ten years ago and installment selling has been hailed as a sound instead of an unsound financial practice.

RAND SILVER PAYS REGULAR DIVIDEND

Stockholders of the California Rand Silver, Inc., yesterday received checks for the regular dividend of 1 cent per share. In the sixty-day period following the last report the discovery of a gold-bearing vein in the north drift has been the chief development, the report states. The values of the gold ore for 100 feet of development run from a few cents to as high as $50. However, the average for 121 tons of non-commercial rock was $3.03 and 159 tons of commercial rock assayed $11.87. Average for 280 tons taken from the drift are $8.31. At the present time values are around $3, the daily assays showing a slight increase.

Bond Offering of Iowa Utility on Mart Today

An issue of $6,000,000 4 1-2 per cent first-mortgage series A gold bonds of the Iowa Power and Light Company will be offered investors today by the Harris Trust and Savings Bank. The bonds are due in 1958, and are priced at 98 1-4 to yield 4.80 per cent.

The company is controlled through the indirect ownership of its common stock by the Des Moines Electric Light Company which is a subsidiary of the Illinois Power and Light Corporation. The company has leased the new power plant and lines for an unexpired term of forty-six years at the fixed rate of 12 per cent per annum of the cost of the new plant, which is approximately $6,636,000.

The bonds are secured by a first mortgage on the new power station, transmission lines and other property owned by the company. Gross earnings for the year ended December, 1927, of other properties than the new power plant were $290,012.

Gross Income of Stanley Theater Company Jumps

Gross income of the Stanley Company of America in 1927 set a new high record of $37,060,024, contributed by 100,600,000 theater patrons, Irving D. Rosseheim, president of the company, revealed in his annual report to stockholders. This compares with total income of $32,909,812 for 1926.

Net earnings of the company, before depreciation and United States taxes totaled $5,479,668 and the balance available for dividends, after depreciation and taxes, amounted to $3,293,562. After payment of $3,181,089 in dividends a surplus of $112,493 for the year remained.

The consolidated balance sheet of the Stanley Company of America and subsidiaries as of December 31, 1927, shows current assets of $7,680,091, compared with current liabilities of $827,623. The value of properties owned is listed at $87,089,294 and the value of properties leased is placed at $13,087,726. Investments are carried at $4,693,223.

Chrysler Auto Profits Higher

NEW YORK, March 7. (AP)—The Chrysler Corporation earned $6.55 a share on the common stock in 1927 against $5.77 a share in 1926. Net profit rose to $19,484,890 from $15,448,598. The regular quarterly dividend of 75 cents on the common was declared.

Regular quarterly dividends of $2 on the class A preferred were declared for 1928. N. P. Brady was elected a director to succeed the late J. C. Brady.

Current Opportunities in the Foreign Field

Government of The Argentine Nation
External Sinking Fund 5½% Gold Bonds, due 1962. The direct obligation of the Argentine Republic, one of the wealthiest and most stable of the South American nations. Operation of a semi-annual sinking fund beginning August 1, 1928, assures a steady market for the issue.
Price 97 and Interest, to yield about 5.70%

Central Bank of German State & Provincial Banks, Inc.
Mortgage Secured Gold Sinking Fund Bonds Series B, 6%, due 1951. The issuing institution resembles in organization and operation the United States Federal Reserve Bank. The bonds are secured by pledge of mortgages which are guaranteed by the individual State and Provincial banks receiving the proceeds of the loan and the State, Province, or taxing authority owning these participating banks is in turn liable for the guarantee of such banks.
Price Market, to yield 6.75%

Meridionale Electric Company
Thirty-year First Mortgage Sinking Fund 7% Gold Bonds, Series "A," due 1957. Company together with its subsidiaries is the largest producer and distributor of electric energy in Southern Italy, serving a territory of nearly one-fourth the total area of Italy, with a population of over 9,000,000. These bonds will be secured by a direct first mortgage on the entire mortgageable properties of the Company. Net earnings are at the rate of approximately 2.8 times interest requirements.
Price 98½ and Interest, to yield over 7.15%

We believe every conservative investor can well afford to diversify his holdings with these high-grade issues. Detailed circulars will be mailed you on request.

PASADENA 304 Pacific-Southwest Bank Bldg.
LONG BEACH 504 Pacific-Southwest Bank Bldg.
SANTA ANA 417 First National Bank Bldg.
SAN DIEGO 1016-18 John D. Spreckels Bldg.
SANTA BARBARA 245 San Marcos Bldg.

BLYTH, WITTER & CO.
Fifth Floor, Pacific-Southwest Bank Bldg.
215 W. Sixth Street
Los Angeles
Phone MUtual 7171

SAN FRANCISCO CHICAGO NEW YORK LONDON BOSTON ATLANTA SEATTLE PORTLAND

STOCKS OFF ON HEAVY SELLI

Break Follows Brisk Up in Early Trading

General Motors Drops Hitting New High

List at Close Spotty Losses Dominating

NEW YORK, March 7. (A... profit-taking checked the ... movement of prices in to... market, but not until after ... Motors and nearly a score of ... issues had attained record ... els. Final quotations ... preponderance of net declines ... of which ran from 2 to 5 ... interspersed with a sprinkling ... gains, few of which exceeded ... points. Trading showed further ... traction in volume, but the ... sales were well above ... shares.

General Motors touched a ... top at 150 7-8 in the first ... hour, sold down to 148 and ... to 150, unchanged on the ... Heavy realizing in this issue had a cooling effect on ... operations in other sections of ... list. Two of the international ... closures in the nineteenth ... pamphlet report of the ... to be issued tomorrow, ... statements that motor ... tions provide only about ... tremendous profits, and that ... was an increase of 63 per ... export business last year, ... with the year before.

RUBBERS WEAKEN

Outside the stock market ... interest centered in the further ... lapse in rubber prices to new ... levels which was reflected in ... weakness of the rubber shares, ... increase from $5 to $6 ... nual dividend of Rock Island, ... mon, and the report of ... Trade Review that operations ... being well maintained and ... to carry through April as ... ed with a decline in that ... last year. Call money ... steady at 4 1-4 per cent, with ... available below that figure ... outside market. Time money ... commercial paper rates ... changed.

Some of today's selling ... spired by the belief that the ... ket's technical position had ... weakened by the recent ... vance in many issues and by ... of another large increase in ... loans this week.

United States Steel ... from a high of 142 5-8 to 140 ... ing at 140 5-8, off 1 5-8 ... rado Fuel dropped 3 points, ... Cast Iron Pipe 2 and ... hem and Gulf States 1 3-4 ... International Harvester ... than 6 points on the ... selling on the good news ... publication of an unusually ... able 1927 earnings report. ... pressure also was quite ... against Collins & Aikman, ... Dupont, Electric Boat, Lorillard, ... bacco, Universal Leaf ... White Sewing Machine and ... worth, all off 2 points or ...

UTILITIES GAIN

Several of the public utilities ... tained new peak prices for the ... including Commonwealth ... American and Foreign Power, ... tric Power and Light and ... Power and Light, but ... gains were not maintained. ... Cananea Copper soared 4 ...

(Continued on Page 20, Column 6)

COMMON STOCKS of Pacific Coast Utilities

Add exceptional possibilities

We Will Offer Monday Suggestions Upon Request

DEAN & GOODWIN & TUCKER

INVESTMENT BUILDING LOS ANGELES SAN FRANCISCO HOTEL PORTLAND

LADING McBEAN

Products without interruption for over fifty years.

OF SOLD QUOTED

Hubbard & Co. Inc.

STOCK DEPARTMENT

ROSE & STERLING

Los Angeles Stock Exchange

Title Insurance Bldg. TRinity 7961

GOOD USED CARS

THRU WANT ADS

BUSINESS IN LOCAL FIELD RECOVERING

February Survey of Bank Group Reports Conditions as Improving

Better business conditions in the Pacific Southwest territory developed in the month of February, showing a recovery from the reactionary tendency of the previous half-year, according to the monthly summary of conditions issued yesterday by the research department of the Los Angeles-First National Trust and Savings Bank.

Both bank clearings and debits of Los Angeles and outside reporting centers showed considerable improvement over February of last year and the lower levels of the past several months, after making due allowance for the extra day in Leap Year and seasonal variations, according to the summary, which continues:

Industry appeared to be generally active. Power consumption was well above last year although employment was less, especially in the motion-picture and petroleum industries.

Prospective building, as represented by permits issued in February, remained at a level somewhat below the average for 1927. Real-estate activity, which has been quiet, showed a fair increase over a year ago, according to number of documents filed. Retail sales have been about the same as last season, but merchants report increased sales resistance. Wholesale trade seems to have improved slightly. January sales of new automobiles recovered measurably from the unusually low levels of the closing months of 1927.

Growers have been actively preparing for 1928 crops. Soil cultivation and pruning of trees and vines are well advanced. The condition of grains and ranges has deteriorated during the latter part of the month. The navel orange crop now being marketed is bringing excellent returns. Both orange and lemon prices are well above last year.

American technicians may help Switzerland's new moving-picture production company in making its next picture.

The Clearinghouse

News of Spring Street

Paul D. Bucklin, formerly sales manager of the Los Angeles division of the National Paper Products Company, subsidiary of the Zellerbach Paper Company, has recently joined the sales organization of Bayly Brothers, Inc., it was announced yesterday by Harold Bayly, president. Mr. Bucklin's bond experience dates back to 1910, when he was associated with N. W. Halsey & Co., forerunners of the Halsey, Stuart & Co.

"Your Money's Worth"

Emery E. Olson, director of coordination at the University of Southern California, will discuss "Your Money's Worth—The Purchasing Agent of the Future," at the monthly dinner meeting of the Purchasing Agents' Association of Los Angeles, this evening at 6 p.m. in the Chamber of Commerce Building, it was announced yesterday.

City Banks Represented

Irving H. Hellman, vice-president of the Merchants' National Trust and Savings Bank, will represent Los Angeles at the Reserve City Bankers' Association, which will meet in New Orleans the 14th, 15th and 16th inst., it was announced yesterday. One of the subjects to be discussed will be the improvement of the banking service in the Federal Reserve System, in which Los Angeles is one of the largest cities.

Joins Bond House

Russ W. Millard, for many years in the bond business in Chicago, and lately the Pacific Coast representative of the R. E. Wilsey & Co., has recently joined the California Securities Company, which is affiliated in stock ownership with the California Bank, it was announced yesterday.

Sales Force Expands

George W. Grimm, Harland H. Hilton and W. H. McCollom, all known in local investment circles, have become associated with the sales organization of Blankenhorn & Co., according to an announcement yesterday.

Women physicians in the United States number more than 9000.

"CERTAIN-TEED"

A Name Known throughout America

AN outstanding figure in the industrial world, CERTAIN-TEED PRODUCTS CORPORATION is the largest manufacturer of roofing in the United States, and its products are advertised and distributed throughout the entire country.

In connection with the acquisition of the business and properties of the Beaver Board Companies, this strong Corporation is now issuing $13,500,000 in 5½% Debentures. Consolidated net assets applicable to these Debentures are estimated at about three times the amount of this issue, while net earnings for 1927 were over five times interest requirements.

CERTAIN-TEED PRODUCTS CORPORATION

20-Year 5½% Sinking Fund Gold Debentures Series A, Due 1948

Price 98½ and Interest, to yield about 5.63%

California Securities Company

AFFILIATED in STOCK OWNERSHIP with CALIFORNIA BANK and CALIFORNIA TRUST CO

California Bank Bldg., Los Angeles

SAN FRANCISCO LONG BEACH PASADENA SAN DIEGO

Orders may be placed with any Office of California Bank

A Prior Lien

Ranking Ahead of First Mortgages on Real Estate

COMPLETE TAX EXEMPTION, a full 6% return, and security far superior to first mortgages, are only a few of the many advantages offered by 6% Municipal Improvement Certificates.

These Certificates represent actual participating ownership in many separate Municipal Improvement Bonds, which constitute prior liens, ranking ahead of all mortgages, present or future, against well-located Southern California property appraised at ten to fifty times the amount of the issue.

We are offering these Certificates at par, to yield 6% exempt from all Federal, State and local taxes. Write today for full information regarding this attractive investment.

Name .....

Address .....

QUIRK BROTHERS AND MUNICIPAL BOND COMPANY

1110 Hellman Bank Building Phone: TRinity 3801

LOS ANGELES

817 John D. Spreckels Bldg., SAN DIEGO

United Bank & Trust Bldg., SAN FRANCISCO

LOS ANGELES EXCHANGE

Bank Shares Continue Decline; Clay Products Moves to New High With Union Associates

Further liquidation in the bank shares of the Gianinni group was evidenced in the trading yesterday on the Los Angeles Stock Exchange with the result that Bancitaly and Bank of Italy sold lower and removed some of the speculative element. Oil leaders showed some activity. Oil leaders showed some strength, while the mines closed fractionally lower.

Bancitaly Corporation closed off 4 7-8 points to 185 3-8, which represents a drop of 11 3-8 for the last two days' trading. Bank of Italy, which lost 2 5-8 points on the previous session, dropped 1 1-2 points yesterday and closed at 289 1-2. Los Angeles-First National recorded a gain on the previous session, but sold off 2 3-8 yesterday under pressure of heavy sales and closed at 120 5-8. Security Bank and Trust, formerly United Bank, continued to fall off and closed down 2 1-4 to 230.

Pacific Clay Products transferred 1485 shares and moved up gradually to 31, a new high for all time and a gain of 1 3-4 points on the day's trading. Edison rights advanced 7 1-2 cents to 2.05 and sold actively. Edison 7 per cent preferred lost 1-4 gained the previous day and closed at 26 1-2.

Richfield was in the greatest demand in the oil group and sold up 1-4 to 25. California Petroleum and certificates held firm at 28 1-4. Standard of California moved up 1-8 to 54 1-4 and Union Oil Associates 3-8 to 44 7-8, a new high this year for Union Oil Associates.

A total of 135,017 shares crossed the board on the exchange yesterday and bond transactions aggregated $80,000.

INDUSTRIALS

1928 Range Low.	High.	Div. per Sh.		Sales.	High.	Low.	Last.	Net Change.	Closing Bid.
41	46½	4.00	Cal. Pack. com.	11	46½	...	...	.....	71½
100	104	7.00	Globe G.&M. com. pf.	10	104	...	...	.....	104½
...	...	7.00	Goodyear T.&R. pfd.	...	...	...	...	.....	105
23½	24½	2.00	Hal Roach 8s pfd.	30	23½	...	...	.....	23½
...	...	...	Moreland Mot. pfd.	...	...	...	...	.....	7½
...	...	...	Do. com.	...	...	...	...	.....	2
27	31	2.25	Pacific Clay Products	1,485	31	29½	31	+ 1¾	31
25	28	2.00	Weber Showcase ...	...	...	...	...	.....	28
			PUBLIC UTIL.						
104½	109½	6.00	L. A. G.&E. pfd.	85	109¾	109¾	109¾	.....	109½
...	...	1.50	Pac. G.&E. 1st pfd.	...	...	...	...	.....	27½
...	...	2.00	Do. com.	...	...	...	...	.....	26½
187½	225	...	*Do. rights	2,295	190	190	190	.....	190
105½	108	6.00	Pac. Light. 6s pfd.	130	105½	...	...	.....	105½
114	118½	7.00	S. J. L.&P. 7s pf.	105	114	...	...	.....	118
101	104½	6.00	Do. pr. pfd. B.	14	103¾	...	...	.....	104
109	113½	7.00	Do. 7s pfd.	10	113¾	...	...	.....	113½
41	46	2.00	So. Cal. Ed. com.	90	47½	47½	47½	— ¼	47½
38½	39½	1.75	Do. 7s pfd.	130	39	...	...	.....	39
26	28½	1.50	Do. 6s pfd.	284	28½	...	...	.....	28½
24¼	24¾	1.37½	Do. 5½s pfd.	83	24¾	...	...	.....	24½
47½	47¾	2.00	Do. com.	2,343	47¾	47¼	47¼	+ ¼	47½
182½	205	...	Do. rights	5,000	205	205	205	+ 2½	205
25½	28	1.50	So. Cal. Gas 6s ...	84	27½	27½	27½	.....	27½
...	...	7.00	So. Co. Gas 7s pfd.	...	...	...	...	.....	109½
			MISCELLANEOUS						
188	190½	2.24	Bancitaly Corp.	5,930	186¾	185½	185¾	— 4¾	185½
105	107½	7.00	Edwy. Dept. St. pfd.	2	105	...	...	.....	107
...	...	1.00	Commercial Dis. com.	...	...	...	...	.....	24½
...	...	1.00	Fisher & Klein. com.	...	...	...	...	.....	7
200	200	.12	*Lazana L.&W. com.	1,510	265	...	...	.....	265
...	...	2.00	L. A. Investment ...	...	...	...	...	.....	100
...	...	8.00	Mortgage Guar. Co.	...	...	...	...	.....	200
...	...	8.00	Pac. Fin. pfd. B. & A	...	...	...	...	.....	100½
...	...	20.00	Do. pfd. 7% pf. ...	...	...	...	...	.....	100
...	...	...	Pac. Mutual Life ...	...	...	...	...	.....	100
...	...	1.50	Pacific National Co.	...	...	...	...	.....	131
...	...	.40	Pac. Wic. W.S. com.	...	...	...	...	.....	34½
			San Realty com. ...	...	...	...	...	.....	6½
			BANK STOCKS						
289½	294½	6.00	Bank of Italy	1,159	290	288½	289½	— 1½	289½
150	150	4.00	California Bk., new	130	150	...	...	.....	150
...	...	10.00	Citizens' National ...	...	...	...	...	.....	465
...	...	12.00	Farm. & Mer. Natl.	465	...	...	...	.....	465
183½	194½	4.48	L. A. 1st Natl. Bank	2,454	122	119	120½	— 2½	120½
...	...	...	Merchant Nat. new	...	...	...	...	.....	147½
...	...	...	Nat. City, N.A. new	...	...	...	...	.....	147½
...	...	...	Pacific National Bk.	...	...	...	...	.....	137½
481½	505	16.00	Security Tr.&Sav. Bk.	10	505	...	...	.....	505
...	...	7.00	Un. B.&T. L. A. ...	...	...	...	...	.....	205
			OIL STOCKS						
...	...	...	*Boles Chica	...	...	...	...	.....	48
24¼	27	1.60	Cal. Pet. com.	88	25½	...	...	.....	25½
125	140	.40	*Holly Dev. Co.	100	127½	...	...	.....	127½
...	...	.12	*Mascot Oil	...	...	...	...	.....	11½
30	35	...	*Merchants Petrol.	100	31	...	...	.....	30
...	...	.12	*Mt. Diablo O.M.&D.	...	...	...	...	.....	10
...	...	...	*Oceanic Oil	...	...	...	...	.....	11
...	...	...	*Republic Petroleum	23,300	13	13	13	— 3½	13
23¾	27¾	1.60	Richfield Oil com.	6,995	25¼	24¾	25	+ ¼	24½
...	...	1.75	Do. pfd. w.w	...	...	...	...	.....	104¾
10½	12	...	Rio Grande Oil com.	15	11	...	...	.....	11
...	...	1.40	Shell Union com. ...	...	...	...	...	.....	5
25⅞	26½	1.50	Standard Oil of Cal.	670	54½	...	...	.....	54½
43¾	45¾	2.50	Union Oil of Cal. ..	1,600	45¾	45⅜	45⅝	.....	45⅝
41½	44⅞	2.00	Union Oil Associates	945	44⅞	44¾	44⅞	+ ⅜	44⅞
...	...	...	U. S. Royalties	...	...	...	...	.....	4
...	...	...	*White Star Oil. ...	...	...	...	...	.....	4
			MINING STOCKS						
35	53	.....	*Big Jim. Inc.	2,000	33	...	...	.....	33
...	...	.....	*Black Range	...	...	...	...	.....	7
1½	3	.....	*Boundary Cons.	12,000	...	...	...	— ½	1½
2	2½	.....	*Commstock Silver ..	1,000	2	...	...	.....	2½
7	10	.....	*Gold Dust	1,000	7	...	...	.....	7
13½	16	.....	*Gold Ore	16,500	14	13	13	— ½	13
...	...	.....	*Katherine Gld.	...	...	...	...	.....	2½
⅝	⅝	.....	New Gibraltar	...	...	...	...	.....	2
...	...	.....	*North Star Mining ..	...	...	...	...	.....	2
...	...	.....	*Oro Amigo	...	...	...	...	.....	2½
11	41	.....	*Sanaralde Cons.	...	...	...	...	.....	2½
...	...	.....	*Tom Reed	19,500	14	13½	13½	— 1	13½
2½	3	.....	*United American	4,000	3	...	...	.....	2½
...	...	.....	*United Eastern	...	...	...	...	.....	20
...	...	.....	*Virginia Lou	...	...	...	...	.....	2½
...	...	.....	*Western Ariz.	...	...	...	...	.....	3
			UNLISTED						
...	...	7.50	Barker Bros. pfd.	...	...	...	...	.....	105
...	...	1.00	Central Investment ..	...	...	...	...	.....	95½
...	...	7.00	Crown Will. P. pfd.	...	...	...	...	.....	16
...	...	...	Do. com.	...	...	...	...	.....	21½
...	...	...	Electric Prod. com.	...	...	...	...	.....	2
110	200	9.00	Pac. Fin. com.	12	195	...	...	.....	190
149	160	.....	Pacific Indemnity ...	46	154½	...	...	.....	154
...	...	.....	L. Light. com., new	10	18	...	...	.....	18
18⅝	20½	.....	Pan American West.	10	19½	...	...	.....	19
230	232	.....	Security Bk. & Tr. ..	20	230	...	...	— 2½	230
...	...	1.20	Tidewater Asso. com.	...	...	...	...	.....	19½
53½	59½	.....	Caterpillar Tractor.	100	56½	...	...	.....	56½
23½	24	2.00	Richfield pfd.	130	23½	...	...	.....	23½
23½	...	.....	Cal. Pete. cert	33	23½	...	...	.....	23½

BONDS

Sales—		High.	Low.
10,000	Associated Oil 6s '35.	102	...
1,000	Feather River Power 1st 6s '72-62.	102½	...
4,000	Gruen T.&E. 5½s '31	100¾	...
20,000	Richfield Oil 6s '41.	98½	98¾

Sales—		High.	Low.
6,000	So. Cal. Edis. 5s '51.	102¾	102¾
15,000	So. Cal. Gas 5s '51.	102¾	102¾
5,000	So. Cal. Tel. 5s '41.	103¾	...

*—Prices in cents.

SAN FRANCISCO

SAN FRANCISCO, March 7. (A)—Bancitaly Corporation was under a heavy liquidation on the San Francisco Stock Exchange. Opening lower at 188¾, the market leader slumped to 180½, dropping 8 points net on sales of 16,650 shares. Bank of Italy declined to 289 and recovered to 291¾, closing at 290½, down 1 point. American Company lost 3 points to 131½. Dairy Dale stocks continued prominent, both issues reaching new highs. The "A" advanced to 28 on a turnover of 6620 shares, while the "B" rose to 28¾, closing at 28½, up 1¼. Sales totaled 13,274. Caterpillar Tractor sold off from 59¾ to 58¾, closing at 58¾, down ¾. Paraffine receded to 90½, and closed off ½ at 90½. Zellerbach eased to 40, losing ½.

Union Oil of California bounded up to 46, a new high, closing at 45¾, rising ¾. Union Associates ran up to 45, closing ⅞ higher at 44⅞. Federal Brandes eased ¼ to 23¾.

Total sales: Bonds, 4300; stocks, 92,850 shares of $8,041,114 market value.

STOCKS

Sales—		Bid.	Asked.
1915	American Trust Co.	131½	132
...	Anglo Cal. Trust Co.	400	490
50	Anz.-Lond. P. Natl.	275	280
...	Armour ..... pf. com.	23½	...
...	Do. "B" com.	6½	...
10000	Bancitaly Corp.	185½	185¾
53	Bank of Cal., N. A.	277	281
2280	Bank Italy N.T.&S.A.	290	290½
...	Calamba Sugar pfd.	97	...
75	Calamba Sugar com.	100	105
...	California Copper ...	5	7½
100	Cal. Cotl. Mills com.	120	125
...	Calif. Gr. Pow. pfd.	111½	...
400	Cal. Packing Corp.	73½	73¾
10	Cal. Pet. com	25¾	26
6500	Caterpillar Tractor	58¾	58¾
...	Cracker Fjrst Nat.	400	405
13274	Dairy Dale "A" ...	28¼	28½
10	El Paso Water A pfd.	98	98
110	Emporium Corp. ...	22½	23¾
2540	Federal Brandes ...	23	23¾
...	Fireman's Fund Ins.	118	119
100	Foster & Kleiser com.	19¾	...
70	Gt. West. Pwr. ser. A 6s pfd.	101	...
23	Do. pfd.	106½	...
...	Hale Bros. Stores Inc.	29¾	29¾
20	Hawaiian Pineapple .	43	44
23	Home F.&Mar. Ins. ..	43	43½
13	Honolulu Cons. Oil ..	26	27
...	Humboldt Bank	435	530
...	Hunt Br. Fr. A com.	21	23½
...	Hutchinson Sug. Pl.	13	15
...	Ilh. Pacific Glass A.	49	50
200	Lankershim Bldg. ...	140	...
1223	Magnavox Co.	60c	65c
170	Manuf. L. com	22½	...
10	No. Amn. Invest. pfd.	100	...
60	Do. com.	107½	108
2725	North American Oil ..	29½	30
204	Pacific G.&E. 1st pfd.	27½	27¾
600	Do. com.	27½	27¾
45	Pac. Lt. Corp. 6s pfd	102½	104½
280	Do. com.	23½	23¾
20	Pacific T.&T. com. ..	140	150
1000	Paraffine Inc. com. ..	99¾	100
670	Pitt. Wire. W. St. A	15	17½
5700	Richfield Oil	24¾	25
25	Ross Bros. pfd.	94¾	...
...	Do. com.	51½	...
10	S. J. L.&P. pr. pfd.	116½	...
500	S. F. Schlesinger A com.	36	36½
105	Shell Union Oil com.	23	23½
...	Sher. & Clar. pr. pfd.	97	...
50	Sperry Flour pfd com.	97	63
...	Southern Pacific ...	119	119¾
10	Spring Valley Water	100	100½
...	Telephone Inv. Corp.	21	23
...	Transc Lab.&Lith. ..	25½	30
585	Union Oil Assoc.	44½	45
2400	Union Oil of Cal. ...	45¾	45⅝
...	Wells Fargo B.U.Tr.	240	310
115	W. Amer. Fin. pfd.	95½	...
100	Yellow & Check. Cab	94¾	97½
200	Zellerbach Corp. ...	49	...
50	Do. 6s '39	...	103
100	Do. '51	...	101

CHEESE PRICES

No. 1	New York Flats	32
No. 1	New York Twins	32
No. 1	New York Cheddars	32
No. 4	Wisconsin Twins	29½
No. 4	Wisconsin Daisies	29
No. 4	Wisconsin Horns	27
No. 7	Wisconsin Sandwich Prints	29
No. 8	Wisconsin Cream Brick	29
No. 9	Tillamook Triplets	29
No. 10	Tillamook Horns	29
No. 11	Tillamook Sandwich Prints	29
No. 12	Western Triplets	24
No. 13	Western Horns	24
No. 14	Western Sandwich Prints	24½
No. 15	California Flats	29½
No. 16	Coast's Full-Cream Jack	29½
No. 17	Coast's Half-Skimmed Jack	21½
No. 18	Old Block Swiss	30
No. 19	New Brick Swiss	27
No. 20	Imported Wheel Swiss	41
No. 21	Domestic Wheel Swiss	28
No. 22	Limberger 1-pound prints	28
No. 23	Limberger 5-pound prints	28
No. 24	Midwest Triplets	24
No. 27	Midwest Horns	24

NEVADA MINES

Sales yesterday on the San Francisco Stock Exchange. Furnished by Logan & Bryan, 626 South Spring street.

Tonopahs—	Bid.	Asked.
Tonopah Extension	.11	.12
West End	.04	.05
West End Extension	.03	.03
Jim Butler	.04	.05
Divides—		
Brougher	.04	.05
Gold Zone	.02	.03
Harmill	.10	.11
Midway	.01	.02
Rosetta	.01	.02
Thompson	.01	.02
Victory	.04	.05
Goldfields—		
Booth	.06	.07
Florence	.06	.08
Goldfield Cons.	.12	.14
Goldfield Dev.	.08	.09
Goldfield Deep Mines	.07	...
Sandstorm	.02	...
West Ecstr.	.04	...
Manhattans—		
Union Anal.	.01	.02
Whitesands	.20	.22
Comstocks—		
Cons. Virginia	.03	.04
Gould & Curry	.07	.09
Mexican	2.30	2.40
Ophir	.03	.04
Union	...	.75
Californias—		
Belcher Extension	.01	.02
Central Eureka	.85	1.00
Pay Divide	.08	.09
Operator	.08	.09
Nevadas—		
Buckingham	.12	.13
Round Mountain	.13	.14
Simon	.03	.04
Mineral Mountain	.01	.02
Arizonas—		
Kingman	.04	.05
Comstock Silver	.07	.08
Great Bend	.09	...
Arrowhead Divide	.01	.02
Sarago	.07	.09
Argyle	.11	.12
Calico	.03	.04
Liberty	.03	.04
San Rafael	.07	.08
Treasure Extension	.03	.04

A.B.A. TRUST GROUP TO MEET IN SOUTH

NEW YORK, March 7. (Exclusive) The first southern trust conference under the auspices of the trust company division, American Bankers' Association, will be held in Chattanooga, Tenn., April 20 and 21 next, it was announced yesterday by Walter S. McLucas, chairman of the board, Commerce Trust Company of Kansas city, president of the division. Trust companies and banks in Alabama, Florida, Georgia, Kentucky, Louisiana, Mississippi, North and South Carolina and Tennessee will be invited to participate in the sessions.

Replacing of city corporations with commissioners is being discussed in Ireland.

Values in the heart of Chicago's downtown retail district, considered one of the outstanding retail sections in the country

State and Washington Buildings

(STEVENS BROTHERS CORPORATION)

Series A First Mortgage Sinking Fund 5% Bonds, due 1948, Price 98 and Interest, Yielding 5.15%.

Sinking Fund Mortgage 5% Bonds, due 1948, Price 95 and Interest, Yielding 5.40%.

(Subordinated in lien to Series A Bonds.)

Valuation - $20,089,000
Funded Debt - 10,000,000 Series A Bonds
1,250,000 Series B Bonds
Net Earnings - 1,131,649
500,000 Maximum Interest Series A Bonds
62,500 Maximum Interest Series B Bonds

Both gross and net earnings, combined from the three buildings operated, have shown substantial and consistent increases in the past six years.

Management - Owned and operated by Stevens Brothers Corporation, which has owned and operated the three buildings since 1923, and the Stevens Building prior thereto.

WRITE OR CALL FOR DESCRIPTIVE CIRCULAR

E. H. Rollins & Sons

Founded 1876

10th Floor, 629 South Spring Street

Telephone TRinity 1561

Boston New York Chicago Philadelphia San Francisco Denver London

Investment Underwriters for Over Half a Century

Are You Getting 5½% Completely Tax Exempt?

Nevada Irrigation District

(California)

5½% Serial Gold Bonds Due 1933-1965

THE coming of March—the period for declaring Federal Income and Personal Property Taxes—emphasizes the attractive tax exempt income offered by selected California Irrigation District Bonds.

An outstanding feature of this issue is the long-term contract with the Pacific Gas & Electric Company, which will give the District estimated annual revenues equivalent to over 70% of the entire principal and interest requirements of these bonds.

Price 100 and Interest, yielding 5½%

Send name and address below for full information. No obligation.

Name .....

Address .....

Griffith-Wagenseller & Co. Municipal BONDS Corporation

626 So. Spring St. TRinity 5561 LOS ANGELES

PLACING THE STOCK MARKETS OF AMERICA AT YOUR DISPOSAL

AS members of the Los Angeles Stock Exchange and through established Eastern connections, we are able to execute your buying or selling orders, both at home, and in New York, Chicago, Boston, Philadelphia, Baltimore, St. Louis, or San Francisco, as easily as if you were in those cities in person.

To facilitate your local transactions, we maintain a trader in daily attendance on the floor of the Los Angeles Stock Exchange.

We invite you to make use of these facilities in buying or selling all listed securities, or in securing late quotations or other information. An inquiry involves no obligation.

Drake, Riley & Thomas

210 W. Seventh Street ESTABLISHED 1913 TRinity 3985 · Los Angeles

LONG BEACH PASADENA SANTA BARBARA

Bonds

UNDERWRITERS and DISTRIBUTORS

We invite interviews and correspondence with corporations desiring to issue well secured Bonds.

FIRST SECURITIES COMPANY
OWNED BY THE STOCKHOLDERS OF THE LOS ANGELES-FIRST NATIONAL TRUST & SAVINGS BANK
ORDERS MAY BE PLACED AT ANY OFFICE OF THIS BANK
Pacific-Southwest Bank Bldg. - Los Angeles
Telephone VAndike 2361

TAX EXEMPT SECURITIES
YIELDING ATTRACTIVE RATES
District Bond Company
SUITE 901 TITLE INSURANCE BLDG.
TELEPHONE METROPOLITAN 0024

Today's best Investment
PALOS VERDES ESTATES
information
Lane Mortgage Bldg. VA 2461

We Offer
20 California Bank
20 Citizens National
20 Pan American Bank
50 Seaboard National
6 Pacific Mutual
R. C. WILLIAMS, JR. & COMPANY
BANK STOCKS INSURANCE STOCKS
505 CITIZENS NATIONAL BANK BUILDING
TELEPHONE MUTUAL 6243

LOS ANGELES
SAN FRANCISCO
NEW YORK
Instant Quotation Service on These Exchanges.
Call
Dunk-Harbison Co.
802 Haas Building
219 West 7th Street
TR. 2571
Members L. A. Stock Exchange
San Diego Office
618 J. D. Spreckels Bldg.
Main 9033

We maintain active markets in Idaho, Utah and Wyoming Municipal Bonds
J. E. EDGERTON CO.
532 Subway Terminal Bldg.
417 S. Hill St. Phone MU. 6492.
Offices: Boise and Pocatello, Idaho.

BAYLY BROTHERS, INC.
LOS ANGELES
ANNOUNCES WITH PLEASURE THAT
MR. PAUL D. BUCKLIN
HAS BECOME AFFILIATED WITH
ITS SALES DEPARTMENT

GOVERNMENT, MUNICIPAL AND CORPORATION BONDS AND INVESTMENT STOCKS
200 CORPORATION BUILDING
724 SOUTH SPRING STREET
TELEPHONE TRinity 6681
MEMBER LOS ANGELES STOCK EXCHANGE

NEW YORK BOND PRICES

NEW YORK, March 7. (AP)—Bond prices continued firm in today's market, with the exception of a few issues which turned reactionary because of special considerations. There was little change in the situation which has governed price trends in the past week or two, time money continuing on an even course and many traders still limiting their committments pending announcement of the government's financing program for March 15.

The break in rubber prices was reflected by weakness of tire company bonds, United States Rubber 7½s and 5s and Goodyear 5s sagging to new low levels for the year. Philadelphia and Reading Coal also reached a new 1928 low after falling 3 points, presumably on comparatively poor business in the fuel trade.

St. Paul Railway new issues were again under heavy accumulation. More than $1,500,000 (par value) changing hands at prices gradually moving up to record high levels. Seaboard Bonds likewise continued their recovery from the weakness which attacked them last week.

Mortgages of the higher grade showed little disposition to throw off the lethargy which has held them for several sessions, although there was moderate buying in a few instances, including "Frisco" 6s, Southern Railway 6½s and the Rock Island issues, the latter reflecting the increase in the dividend on the common stock from 5 to 6 per cent.

Mexican bonds responded to announcement of another interest payment, but foreign issues as a whole failed to establish a definite trend. Prompt oversubscription was reported of the $15, Gelsenkirchen Mining Corporation (Germany) 6s, offered this morning. Extension to March 10 of the time limit for exchange of German state, and municipal mark bonds was announced.

Federal government obligations were quiet and a shade easier.

The quotations represent sales of bonds (in thousands of dollars) and the high, low and closing prices in the order given. To expedite transmission, the close is omitted when the same as the low, and both low and close when same as the high.

DOMESTIC

Sales (in $1000)		High.	Low.	Close.
Adams Exp. c.l. 4s	2	91½	90⅞	....
Allis Ch. 5s '37	5	101	100⅞	....
Am. Agr. Ch. 7½s	6	103¼	103⅛	....
[illegible]				
Det. Ed. 1&r. 6s B	1	108½	....	....
Do. rfg. 5s '40	5	104	103½	....
Do. 5s C '62	50	106	....	....
Det. R. Tun. 4½s	2	102¼	....	....
Det. Un. Rys. 4½s	10	90⅝	....	....
Dodge db. 6s r. '40	27	88½	87⅞	88½
Duluth S.S.&A. 5s	5	87⅞	87½	....
Duq. Lt. 4½s A '67	16	100⅞	100⅝	100⅞
E. Cuba Sug. 7½s	7	103¼	102⅞	103¼
Erie r.&i. 5s '67	34	98	97½	97¾
[illegible]				
Ver.C.&P.4½s assd.	1	17⅛	....	....

FOREIGN

		High.	Low.	Close.
Vertientes Sug. 7s	3	101½	100	101
[illegible]				
Alp.Mont.Stl.7s '55	6	95⅝	....	....
Antioquia 7s '45 A	4	98	....	....
[illegible]				
Yokohama 6s '61	11	98¼	98⅛	....

Total sales, $13,800,000; previous day, $11,605,000; week ago, $12,041,000; year ago, $14,134,000; January 1 to date, $606,434,000; same year ago, $735,944,000; same two years ago, $635,739,000.

UNITED STATES GOVERNMENT BONDS
(Dollars and Thirty-seconds)
Sales in $1000

		High.	Low.	Close.
Libty. 3½s 32-37	4	101-13	101-16	....
Do. 1st 4¼s	22	102-31	102-28	....
Do. 3rd 4¼s	15	100-14	....	....
Do. 4th 4¼s	63	103-22	103-18	....
Trsy. 4¼s 47-52	12	115-12	115-11	....
Trsy. 4s 44-54	11	110-13	110-11	....
Do. 3¾s 43-47	3	102-28	102-26	....

MARKET FLASHES

NEW YORK, March 7. (AP)—Stocks irregular; six power and light issues touch new 1928 tops.
Bonds firm; new St. Paul liens active at new highs.
Foreign exchanges easy; sterling, francs and lira lower.
Cotton barely steady; forecast rain West Texas.
Sugar easy; hedge selling; coffee lower; European selling.

CHICAGO, March 7. (AP)—Wheat firm; unfavorable European reports.
Corn easy; good weather for movement.
Cattle irregular. Hogs steady.

WOOL MARKET

BOSTON, March 7. (AP)—Owing to scarcity of domestic, medium and lower grade wools, buyers have turned to New Zealand wool of equivalent grade. A fair volume of these wools have been taken out of the market. Some New Zealand 48-50s have sold at around 1.00 clean basis, duty paid, and 46-48s have sold at close to 95c, scoured basis, duty paid. Nearly 500,000 pounds of New Zealand wool of these grades were imported at Boston last week.

BOSTON STOCKS

Quotations yesterday on the Boston Stock Exchange, furnished by E. A. Pierce & Co., 515 West Sixth street.

	Bid.	Asked.
Adventure	10	25
Algomah		15
Arizona Commercial	4	4½
Bingham Mines	52½	54
Cal. & Ariz.	95	96
Cal. Hecla	21	21¼
Copper Range	15½	16¾
Davis Daly		¾
East Butte	1⅝	1⅞
Elevated	98½	99
Franklin	20	55
Hancock	75	100
Isle Royale	12	12½
Island Creek	52	52½
Do. pfd.	105½	
Indiana	25	55
Keweenaw	1⅝	2
Lake Copper	1½	3
Mass. Cons.	26	45
Mayflower Old Colony	65	70
Mohawk	48½	49
Mason Valley	1½	1⅝
New Cornelia	26	27
North Butte	6	6⅞
Old Dom.	9	10
Ojibway	75	99
Quincy	12¼	13½
Shannon	30	40
St. Marys	26	26½
Superior & Boston	20	36
South Lake	5	50
Swift	131	132
United Shoe	64¼	64½
Do. pfd.	30	30½
Utah Apex	4¼	4½
Utah Metals	1⅛	1 5-16
Victoria	1	1⅛
Winona	15	25
Amoskeag	20¼	22
Mass. Gas	111	111½
N. E. Tel.	139	139½
Pacific Mills	35½	36½
B. & M.	84	85
Hood	39¼	40
Edison	259½	260

LIBERTY BONDS

(Quotations in dollars and thirty-seconds, furnished by the bond department, Bank of Italy N. T. & S. A.)

	Bid.	Asked.	Yr. ago.
First 3½s	101-16	101-19	101-15
First 4¼s	102-26	102-30	103-16
Third 4¼s	100-14	100-16	101-12
Fourth 4¼s	103-19	103-21	104-1
Treasury 4¼s	115-12	115-15	111-20
Treasury 4s	110-12	110-15	107-3
Treasury 3¾s	107-22	107-26	104-14
Treasury 3⅜s	102-26	102-30	......

United States Treasury Notes and Certificates of Indebtedness

Issue.	Rate.	Maturity.	Bid.	Asked.
TM '28	3 %	Mar. 15, '28	99-31	100
TM '28	3¼%	Mar. 15, '28	99-31	100
TJ '28	3¼%	June 15, '28	99-27	99-29
TD '28	3¼%	Dec. 15, '28	99-30	100
A 30-32	3½%	Mar. 15, '32	99-30	100
B 30-32	3½%	Sept. 15, '32	99-30	100
C 1932	3½%	Dec. 15, 1932	99-30	100

BANKRUPTCY PETITIONS

Emma L. Chanter, merchant, San Diego; liabilities, $14,311.03; assets, $23,825; exempt, $12,550.

C. Vernon Becker, salesman, Los Angeles; liabilities, $314.56; no assets.

Nettie V. Hanna, Riverside, (involuntary,) petition of Hilbert Kaufman, Sedgwick county, Kan., asserting liabilities of more than $1000; no assets mentioned.

Karl F. Polain, machinist, 230 East One Hundred Nineteenth street; liabilities, $1801; assets, $200.

Ralph L. Snyder, fireman, Los Angeles; liabilities, $6309.05; assets, $100.

Ernest C. Mathers, painter, Los Angeles; liabilities, $2447.26; assets, $75.

Grace C. Mathers, former's wife, liabilities, $2161.26; assets, $100.

Fred Gilbert, farmer, Reedley, Fresno county; liabilities, $15,951.21; assets, $11,405; exempt, $780.

CLEARINGS, MONEY

Clearings yesterday were $37,740,526.08, an increase of $5,140,016.44 over corresponding day last year.

CLEARINGS

1928.	1927.	1926.
Monday—		
$29,466,973.20	$32,209,245.05	$27,969,106.12
Tuesday—		
$33,537,656.14	$29,771,269.70	$28,681,942.97
Wednesday—		
$37,740,526.08	$32,600,509.64	$28,005,778.12

BANK DEBITS

Saturday	$46,301,252.00
Monday	41,911,082.00
Tuesday	47,616,524.00

SAN FRANCISCO CLEARINGS

SAN FRANCISCO, March 7. (AP)—Bank clearings, $41,100,000.

FOREIGN EXCHANGES

Selling rates for drafts of substantial amounts furnished by Farmers' and Merchants' National Bank.

England, per pound sterling	4.88
France, per 100 francs	3.94
Germany, per 100 reichmarks	23.93
Belgium, per 100 belga	13.94
Italy, per 100 lire	5.28¾
Czecho-Slovakia, per 100 kronen	2.97
Denmark, per 100 kroner	26.81
Finland, per 100 finmarks	2.53
Greece, per 100 drachmas	1.33¼
Holland, per 100 guilders	40.26
Jugo-Slavia, per 100 dinars	1.78
Norway, per 100 kroner	26.67
Rumania, per 100 lei	.64¼
Spain, per 100 pesetas	16.88
Sweden, per 100 kroner	26.87
Switzerland, per 100 francs	19.28
Hongkong, per 100 local currency	50.00

NEW YORK RATES

NEW YORK, March 7. (AP)—Foreign exchanges easy. Quotations in cents: Great Britain, demand, 4.87 7-16; cables, 4.87 13-16; sixty-day bills on banks, 4.83⅝. France, demand, 3.93 1-16; cables, 3.93 5-16. Italy, demand, 5.28⅛; cables, 5.28⅝.

Demand: Belgium, 13.93½; Germany, 23.88; Holland, 40.20¼; Norway, 26.62; Sweden, 26.83; Denmark, 26.78; Switzerland, 19.25; Spain, 16.77; Greece, 1.32; Poland, 11.35; Czecho-Slovakia, 2.96; Jugo-Slavia, 1.76; Austria, 14.10; Rumania, .61½; Argentina, 42.87½; Brazil, 12.00; Tokio, 46.80; Shanghai, 63.18¾; Montreal, 99.96⅛.

CALL MONEY

NEW YORK, March 7. (AP)—Call money steady; all loans and closing bid, 4¼.
Time loans firm; mixed collateral, 60-90 days and 4-6 months, 4½@4⅝.
Prime mercantile paper, 4.

BAR SILVER

NEW YORK, March 7. (AP)—Bar silver, 57¼; Mexican dollars, 43⅛.

LONDON, March 7. (AP)—Bar silver, 26¼d. Money, 4¼ per cent.

BANK NOTES, COINS

Current buying rates, corrected daily by the International Banking Department of the Bank of Italy National Trust & Savings Association. (Rates quoted per 100 units.)

Country.	Notes.	Gold.	Silver.
Australia	481.00	480.00	380.00
Belgium	13.75	18.00	7.00
Canada	99.50	98.00	93.00
Denmark	26.52	25.50	18.00
England	482.00	482.00	400.00
Holland	40.15	39.25	30.00
Germany	23.60	23.50	8.00
Greece (new)	....	18.00	7.00
France	3.83	18.00	7.00
Italy	5.15	18.00	7.00
Japan	46.25	48.50	32.00
Norway	26.40	25.50	18.00
Spain	16.60	18.00	10.00
Sweden	26.65	25.50	18.00
Switzerland	19.10	18.00	7.00

Price $16 Per Share
Subject to Change

Representing an undivided interest in Shares of Common of 55 leading American Corporations—All of the underlying are listed on the New York Stock Exchange

The list includes United States Steel, Atchison, Reading, American Telephone & Telegraph, Pacific Gas & New York Central, Consolidated Gas of New York, Ohio, du Pont, Delaware & Hudson, Westinghouse, Standard Gas & Electric, Union Pacific, Woolworth, equally representative companies in their respective fields.

Record of growth of the fifty-five companies whose of Common Stocks in Units of 122 Shares are deposited the Trustee to secure issuance of Investors Trustee Series A:

	Net Available for Com. Div. After All Charges	Dividends	Accumulating
1921....	$ 418,398,738	$389,069,837	[illegible]
1922....	685,437,218	419,997,862	[illegible]
1923....	943,756,833	493,215,383	[illegible]
1924....	951,061,532	552,121,903	[illegible]
1925....	1,259,794,213	617,351,259	[illegible]
1926....	1,522,167,683	809,418,948	[illegible]

Continued prosperity in the United States is bound to be in the future growth of the companies comprising this Trust.

Investors Trustee Shares
SERIES A
THE CHASE NATIONAL BANK OF THE CITY OF NEW YORK TRUSTEE
Dividends Payable February 15 and August 15
Send for pamphlet

DE FREMERY & CO.
Government, Municipal and Corporation Bonds
211 I. N. Van Nuys Bldg., Tel.: TR. 2514
Russ Building, San Francisco.

Please send Literature to
Name ....
Address ....
....

8% net to you
FIRST MORTGAGE BONDS
$500, $1000 and $5000 DENOMINATIONS
Interest Quarterly. Send for Circular
AMERICAN MORTGAGE CO.
1049 So. Hill St.

DOUGLAS L. SKELLY CO. INC.
1003 VAN NUYS BLDG. TR. 2229
Hollywood Guaranty Bldg. GR. 1157

$6,000,000.00

Iowa Power and Light Company

First Mortgage Gold Bonds

Series A, 4½%, Due March 1, 1958

Price 95¼ and Interest, Yielding 4.80 Per Cent.

The Company agrees to pay interest without deduction for any Normal Federal Income Tax up to 2%

The following information is taken from official sources:

The Company is controlled through the indirect ownership of its common stock by the Des Moines Electric Light Company which is a subsidiary of the Illinois Power and Light Corporation. The Company owns a new, modern steam electric generating station on the Des Moines River, just southeast of the city of Des Moines, together with transmission lines connecting the new power plant with the distribution system of the Des Moines Electric Light Company in Des Moines and with the latter Company's transmission lines running to Oskaloosa and other communities in Central Iowa.

The Company has leased the new power plant and lines for an unexpired term of forty-seven and one-half years to the Des Moines Electric Light Company. The rental paid to the Iowa Power and Light Company is at the fixed rate of 12% per annum of the cost of the new plant and new transmission lines, which is approximately $6,636,000. This rental may be adjusted at the end of the first thirty years of the term, subject to conservative restrictions in the lease. The terms of the lease provide for monthly rental payments which will constitute an operating charge of the Des Moines Electric Light Company.

The Iowa Power and Light Company also owns and operates a hydro-electric generating station at Adel and the electric distribution systems in a number of smaller communities.

In the opinion of counsel, these bonds are secured by a First Mortgage on the new power station, transmission lines and all other fixed property owned by the company and will be a first mortgage on property hereafter acquired, subject to underlying bonds, if any.

As officially reported for the year ended December 31, 1927, gross earnings from operations of properties other than the new power station and transmission lines were $290,012; net earnings of these properties were $139,210 which with the rental of $790,157 received for the new power station and transmission lines makes a total net income of $929,367 or more than 3.44 times the annual interest of $270,000 on bonds.

We recommend these bonds for investment and shall be pleased to send a circular describing the issue in detail.

Harris Trust and Savings Bank
Organized as N. W. Harris & Co. 1882. Incorporated 1907

Halsey, Stuart & Co.
Incorporated

Field, Glore & Co.

E. H. Rollins & Sons
Established 1876

Spencer Trask & Co.

Bonds are offered when, as and if issued and received by us, subject to approval of counsel

THURSDAY MORNING.

NEW YORK CURB

[illegible]

MARCH 8, 1928.—[PART I.]

16 Per Share
ject to Change
Interest in Shares of Common Stock ... Corporations—All of the underlying ... Stock Exchange
States Steel, Atchison, General Motors ... & Telegraph, Pacific Gas & Electric ... idated Gas of New York, Baltimore & ... & Hudson, Westinghouse Electric ... Union Pacific, Woolworth, and ... panies in their respective fields.
e fifty-five companies whose shares ... nits of 122 Shares are deposited with ... suance of Investors Trustee Shares

	Dividends	Accumulated Surplus
	$389,069,837	$3,368,838,...
	419,997,862	3,130,835,676
	493,215,383	3,002,374,882
	552,121,903	3,553,565,466
	617,351,259	3,942,253,449
	809,418,948	4,637,722,987

United States is bound to be reflected ... companies comprising this investment

Trustee Shares
SERIES A
ANK OF THE CITY OF NEW YORK—TRUSTEE
February 15 and August 15
d for pamphlet
EMERY & Co.
icipal and Corporation Bonds
Nuys Bldg., Tel.: TR. 2534
ilding, San Francisco.

ORTGAGE BOND
and $5000 DENOMINATION
Quarterly. Send for Circular
CAN MORTGAGE CO.
WEstmore

ELLY Co. Inc.
Hollywood Guaranty Bldg. GR. 1187

ompany
Cent.
l Federal Income
nership of its
mpany which
oration. The
ing station on
es Moines, to-
er plant with
ght Company
mission lines
al Iowa.
es for an un-
Des Moines
Power and
of the cost of
pproximately
of the first
ctions in the
rental pay-
Des Moines
operates n
tric distribu-
First Mort-
ll other fixed
mortgage on
ds, if any.
1927, gross
new power
ngs of these
157 received
s a total net
interest of
be
il.
, Stuart & Co.
corporated
ollins & Sons
Established 1876
pproval of counsel

NEW YORK CURB STOCKS

NEW YORK, March 7. (AP)—Profit-taking sales changed the picture in the curb market today and gains which up to noon were adequate became irregular. New high prices were fairly numerous, especially among industrial specialties, public utilities and pipe lines, but the afternoon call upon buyers to meet the advance to absorb heavy offerings tended to reduce gains and in the case of some stocks caused losses on the day.

Bond of Canada was typical of the day's trend. It opened at 581, 4 points above yesterday's new high, moved to 590 and then broke ... closing at 580. Among issues which retained their gains despite the avalanche of late sales were American Hawaiian Steamship, ... Milner, Deere & Co., ... Coulter Disc, both Interstate Department Store issues, ... and Shepard warrants, ... Company, preferred, and Silver Brothers, Celanese, Carnegie ... Canadian Marconi and ... and General closed substantially higher.

... strengthened toward ... but lost 4 points net on the day after having moved up to ... dropped to 185 1-4 and made ... way back to close at 187. Case ... Works declined to a new low. Other weak spots included ... Motor, Evans Auto A, Glen ... and Safety Car Heater.

Washington Railway and Electric ... the most active of the utilities, ... to a new high at 560, ... declining 20 points to close unchanged on the day. The bulk of trading was in Electric Bond and Share, which advanced 2 points. ... turnover of the day ... Creole Syndicate, which ... slightly under accumulation ... by reports of pending developments in the Venezuela oil ... Standard of Kentucky advanced nearly 4 points. Standard ... Indiana, Gulf, Humble, Salt ... producers and others lost ...

Closing price is omitted when same as low, and both low and close when the high.

(Sales in Hundreds)		High	Low	Close
[illegible]				
Inter. Ry. certif.	1	32	....	....
Int. S.S. Co. AS	10	125⅛	....	....
Lehigh P. Cement	2	50	49½	....
Lake Superior	8	6⅞	6⅝	....
Land Co. Florida	8	17	16	17
Lehigh P. Sec'n.	6	25	....	....
Leh. V. C. ctf.	11	29¼	29⅛	....
Leh. Val. C. S.	3	52⅝	50	50¼
Le Mur Co.	4	26⅛	26⅝	....
Leonard Oil	1	5⅝	....	....
Lion Oil	2	22½	....	....
Magdel. Syndic.	5	1⅛	....	....
Marc. Wirl. Ldn.	6	13⅝	13⅝	13⅝
Marmon Mot. Car	1	40	....	....
Marvel Carbur. AS	430	71½	69	....
Maryland Cas. AS	275	185	179½	185
Mason Val. Mines	4	1⅝	....	....
Mavis Bottling Co.	8	17	16⅛	17
Mead J. & Co. new	2	56½	....	....
Melville Shoe	1	180⅝	....	....
Mengel Co.	1	50	....	....
Lehigh P. ctfs.	1	25	....	....
McKeesp. Tinplate	15	62	61⅝	....
McCord Rad. B.	2	22	....	....
Meadows Mfg. Co.	1	16	....	....
Metro 5-50c St. pf.	1	53½	....	....
Metro Ch. Stores	5	56⅛	56	....
Mexico Oil	10	22c	....	....
Middle West Util.	1	130	....	....
Mid. W.Util. 6s pf.	2	97⅝	....	....
Mohawk Hud. P.	1	30¼	....	....
Monsanto Chem.	3	47⅞	47¾	47⅞
Mountain Prod.	17	26⅛	26⅝	26⅛
Municipal Service	2	14⅝	14⅝	14⅝
Nat. Baking	6	7	6½	....
Nat. Food Pr. B.	1	8⅝	....	....
Nat'l Fuel & Gas	2	25⅝	....	....
National Leather	3	4⅝	4¼	4⅝
Nat. Pub. Ser. A	3	25⅝	25⅝	25
Do. B	3	27½	....	....
Mohawk & H.war.	4	1⅝	1½	....
Mirror Co. pf. AS	30	89	....	....
Murad Radio	8	2	1⅝	2
Nat'l Tr. Journals	11	34⅝	33⅝	....
Nat'l Theater Spy.	5	6⅝	....	....
Nat. Transit	18	27⅝	26⅝	....
New Cornelia Cop.	2	26⅝	26½	26⅝
New Eng. Fuel new	1	4	....	....
N. J. Zinc AS	90	191	190	....
N. M. & A. Ld.	3	8⅝	8½	....
Newmont Mining	90	163⅝	157½	158½
N. Y. Oil	2	13	12⅝	13
Nichols & S. new	7	44	42	....
Do. war.	10	25⅛	24	....
Niles Bem. Pond.	11	30	28¼	....
Nipissing Mines	2	5	4⅞	5
Noranda Mines	2	20	19⅝	20
No. Ohio Power	66	24⅝	24½	24⅝
No. Pipe Line	3	112½	111	112½
No. States Pow. A	8	124⅛	124	....
Northeast Pow.	8	20½	20⅝	20½
No. West Eng. new	3	31	30¼	....
Novadel Process	2	11½	11¼	....
N. Bedf. G. & E.	3	110	107	....
Peer Oil	70	7c	....	....
Ohio Brass B	1	99⅛	....	....
Ohio Cop.	11	82c	81c	....
Ohio Oil	2	60⅝	60½	....
Pac. G.&E. 1st pf.	5	27⅝	....	....
Palmolive Peet. Co.	2	89½	89¼	....
Pandem Oil	19	3⅝	3½	3⅝
Pantepec Oil Ven.	1	9	....	....
Parke Davis new	1	40⅝	....	....
Pender Groc. A.	1	50	....	....
Do. B	2	37½	....	....
Penney A pfd. AS	10	104¼	....	....
Penn. Mex. Fuel	2	42	41½	....
P.O. Ed. pr. pf. AS	50	107	....	....
Do. 6s pf. AS	20	94⅝	94¼	....
Penn. W. & P.	3	69	68½	69
Peoples Drug Store	7	65	63	....
Phelps Dodge AS	75	133	130	133
Philip Morris	4	7	6⅝	....
Philip Morris A.	18	10	....	....
Pick Barth Co. pf.	15	20	....	....
Pigg. Wigg. Corp.	3	26½	26	....
Pines W. Front.	3	64½	64	....
Pit. Bow. Postage	7	8⅝	8½	8⅝
Pierce Governor	31	22⅛	21½	22
Prairie O. & G.	7	49	48½	....
Prairie Pipe L. AS	350	213	209½	....
Premier Gold	33	2⅝	2½	2⅝
Procter & Gamble	1	250	249½	....
Puget Sd. P. pf. AS	50	98¼	....	....
Pyrene Mfg.	1	9	....	....
Q.R.S. Music	1	41½	....	....
Realty As. Bkly. AS	80	320	316	....
Reiter Foster	3	4⅝	....	4⅝
Richfield Oil pf.	3	25	24⅞	....
Richmond Rad.	1	....	....	....
Ruberoid Co. AS	250	101¼	102½	101¼
Safety C.H.&L. AS	1	157½	157½	157½
Safeway Stores AS	140	400	396	400
St. Regis Paper	3	56⅝	56¼	....
Salt-Creek Cons.	3	6⅝	....	....
Do. Prod.	4	31¼	31¼	....
Sanitary Groc. AS	10	237	....	....
Scovill Mfg.	1	46¼	46	46¼
Seeman Bros.	3	43⅝	....	....
Repetti Candy	31	1⅜	1⅛	1¼
Rhode Isl. P. pfd.	2	31¼	....	....
Safe-T.Stat.	22	19	18⅝	18⅝
Schulte United wi.	3	20⅝	20	....
Do. L.&S.C. rts.	20	2	1⅞	1⅞
Schiff & Co.	1	29⅝	....	....
Do. pfd. AS	50	123¼	121	123¼
Smith A. O. AS	50	86	....	....
Servel Inc. vtc.	23	7	6⅝	....
Shattuck Denn.	18	14	13⅞	13⅝
Sheaffer Pen new	8	49¼	49	49½
Sherwin Will. AS	350	67	65⅝	67
Silver (I.) Bros.	11	53⅝	51⅝	....
So. Am. G. & P.	3	3½	....	....
So. Asbestos	2	27½	26½	27
S. E. Pow. & Lt.	12	42⅝	41⅝	42⅝
Do. war.	1	....	....	....
So. Cal. Ed. B pf.	1	26½	....	....
So. Colo. Pow. A	1	25⅞	....	....
South Penn. Oil	6	39	....	....
Southern Pipe L.	3	28½	....	....
South Stores A	1	25	....	....
S.W. Penn. P. AS	350	101⅝	101	....
S.W. P.&L. pf. AS	200	111	110	111
Spalding A. G. AS	60	148	147	148
Spen. & G. C.	102	3¼	3	3¼
Sparks Withing	18	58½	57¼	....
So. Cal. Edison rts.	3	....	....	....
Stand. Oil Ind.	46	73⅝	72⅝	....
Do. Kentucky	32	129	128	129
Do. Ohio	3	73⅞	73⅝	73⅞
Do. Ohio pf. AS	90	118	....	....
Stand. P. & L.	3	42	41	41½
Do. pfd.	1	106½	....	....
Stand. Sanitary	8	35⅝	....	....
Stroock & Co. AS	250	40	39⅝	....
Swift & Co. AS	250	131¼	131	....
Swift Int.	19	32	31⅝	....
Tidal Osa. non.vot.	3	15¼	15	....
Timken Detr. Axle	10	13	....	....
Tishman Realty	22	41⅝	40¼	....
Tob. Prod. Export	3	3⅝	....	....
Tonopah Exten.	20	1½	....	....
Transcit. pfd.	1	....	....	....
Trico Prod.	6	30½	30	30½
Tub. A.S.E. ctf. AS	170	325	320	324
Truscon Stl. pf. AS	25	107½	....	....
Tung Sol Lamp	1	20	....	....
Do. A	1	20⅝	....	....
Un. Elec. Coal ctf.	14	32	32¼	33⅝
Unit. Gas Imp.	26	115⅞	115¼	115
Un. Lt. & P. A.	32	17	16⅝	....
Do. pfd.	1	99⅝	....	....
Do. B new	2	24¼	21⅝	....
Do. pfd.	3	....	....	....
Un. Pierre D. Wk.	20	....	....	....
Do. pfd.	1	107	....	....
U. S. Dairy Pr. A	1	54⅝	53⅝	54⅝
U. S. Fin. Secur.	3	....	....	....
Do.	1	....	....	....
U. S. Freight new	3	72⅝	....	....
U.S.L. Battery	1	....	....	....
Un. Verde Ext.	2	....	....	....
Util. P.&L. B ctf.	45	26⅝	26½	25⅝
Vacuum Oil	16	141¼	141	141¼
Vener. Mexico	1	....	....	....
Venezuelan Pet.	12	5½	5⅝	....
Waitt & Bond A	3	25⅝	....	....
Warner Bros. Pic.	3	19¼	19¼	....
Watson (J.W.) Co.	9	15¼	14¼	....
Wenden Cop. Min.	10	1½	....	....
Wes. O. & S. ctf.	1	70	....	....
West A. Se. pt. pf.	1	23¼	....	....
Vulcan Last AS	50	128	....	....
West Point Mfg.	1	151⅝	151¼	151⅝
West Mass.	1	30¼	....	....
Wash. Ry. & E. AS	50	560	540	....
Wire Whl. new	13	24	23⅝	24
Wh. Sew. M. rts.	6	11½	11	....
Woodley Petrol.	1	....	....	....
Woodworth Inc.	5	23⅝	23	23½
Worth Inc.	4	22⅞	....	....
Yell. Taxi C. N.Y.	1	15	....	....
Domestic Bonds—				
(Sales in $1000.)				
Ala. P. 4½s '67	41	96¼	96	....
All. Pack. 6s 1939	1	46	....	....
Alum. Corp. 5s '52	49	102¼	102	....
Am. Cyan. 5s '42	3	95	....	....
Am. G.&E. 6sB2014	16	109	108⅝	109
Am. N.G. 6½s2014	41	98¼	98	....
Am. P.&L. 6s2016	18	109	108¼	108⅞
Am. Rad. 4½s '47	7	99⅝	....	....
Am. Roll. M. 5s '48	25	99⅝	....	....
Am. Seat 6s '36	2	102⅝	....	....
Am. Thread 6s '28	5	100⅝	....	....
Anac. Cop. 6sA '29	25	101⅝	101¼	....
Appalac. P. 5s '56	11	100⅝	....	....
Ark. P.&L. 5s '56	14	99⅝	....	....
Asso. El. 5½s 1946	29	104¼	104¼	....
Asso. G.&E. 5½s '77	22	103⅝	103⅝	....
Asso. S.Hd. 6½s '33	8	105	....	....
At. F. & S. 6s '49	4	19	....	....
Bates V. 6s '42	8	108⅝	108	....
Beac. Oil 6s '36ww	1	100⅝	....	....
Beaver Bd. 8s '33	1	102	....	....
Bell Tel. C. 5sA '55	8	103¼	....	....
Do. B	1	103⅝	....	....
Cent. St. P. 5½s	18	98⅝	97⅝	98¼
B. & M. A.C. 5s '37	16	99	....	....
Can. N.Ry.Eq. 7s '35	16	113	....	....
Cent. St. El. 5s '48	3	96¼	....	....
Chic. P. T. 5½s '42	8	99½	99⅛	....
Cin. St. C. 5½s '52A	1	103⅝	....	....
Cities Ser. 5s '66	15	93	....	....
Do. 5½s '42	37	95⅝	95¼	95⅝
Do. 5½s '37	70	99	98⅝	98⅞
Com. Lar. 6s '41	5	91½	....	....
Con. Textile 8s '41	4	94	....	....
Cent. Oil 5½s '37	8	97½	97¼	97⅛
Cent. Sec. 5s '42	10	100⅝	100½	100⅝
Cuban Tel. 7½s '41	2	111	....	....
Cubana Comp. 6s '29	15	98⅝	98¼	....
Cudahy P. 5½s '37	12	100¼	100	....
Det. C. G. 6s '47	3	107½	....	....
Do. 5s '50		103¼	....	....
Det. Int. Br. 7s '52	3	100¼	100	100¼
Cit. Ser. G. P. 6s	32	99⅝	99	99¼
Do. 6½s '32	12	101⅞	101⅝	101⅞
Dixie G.G. 6½s '37	25	99¼	....	....
East Term. 6½s '43	1	99½	....	....
Ettingon Sch. 6s '35	7	104⅝	....	....
El. Refrig. 6s '36	10	98½	97½	....
Emp. O.&R. 5½s '42	26	93⅝	93⅝	93½
Fairb. Morse 5s '42	10	96⅝	....	....
Firest. Tire 5s '42	1	97	....	....
Fisk Rub. 5½s '31	7	97⅝	97½	....
Fla. P.&L. 5s '54	10	97⅝	....	....
Gair Robt. 5½s '42	9	100	99¼	100
Gal. Sig. Oil 7s '30	7	88⅝	....	....
Gatineau P. 5s '56	24	100¼	100	....
Gen. Am. I. 5s '52	5	151	....	....
Gen. Lty. 6½s '37	1	100¼	....	....
Gen. Vend. 6s '37	50	96	94½	....
Ga. & Fla. 6s '46	7	82½	82	....
Ga. Pow. 5s '67	13	100⅝	....	....
Gdyr. T.&R. 5½s '31	5	100½	....	....
Do. 5s '28	2	100½	....	....
Grand Tk. 6½s '36	3	111⅝	111	....
Gulf Oil 5s 1947	40	101½	101⅝	....
Gulf St. U. 5s '56	2	100	....	....
Hood Rub. 7s '36	5	102¼	102	....
Do. 5½s '36	3	95¼	....	....
Hygrade Food 6s '37	3	162	....	....
Indep. Oil 6s '39	8	98½	98⅝	....
Ind. P.&L. 5s '57	3	101¼	101½	....
Int. Match. 5s '47	10	99	98⅝	99
Int. Sec. C. 5s '47	55	95½	....	....
Interstate P. 6s	1	99¼	....	....
Int. Pow. S. 7s '27	5	99⅝	99	99½
Int. Pow. 5s '57	15	97⅝	97⅜	97⅝
Invest. Co. 5s '37	21	98¼	96⅝	96⅝
Gen. Am. I. 5sww	46	93¼	....	....
La. L. & P. 5½s	6	98	97⅝	98
Is.-Neb. L.&P. 5s '57	3	98⅝	98½	98⅝
Kop. G.&C. 5s '47	8	100	....	....
Libby McN.&L. 5s '42	1	95⅝	....	....
Lehi. P.S. 6sA 2026	16	107¼	106⅞	106⅞
Manit. Ltd. 5½s '51	3	98	....	....
Mass. Gas 5½s '46	4	104⅝	104⅞	....
McCord Rad. 6s '43	10	99⅝	....	....
M. K. & T. 4½s '79	5	99¼	99	....
Mont. Wd. Pr. 5s '46	2	100¼	....	....
Morris & Co. 7½s '30	4	100	....	....
Naraganseti 5s '57	14	101⅝	101⅝	....
Nat. P.&L. 6s 2026	17	107⅝	107⅜	....
Nat. Pub. S. 6½s	3	105	....	....
Nev. Con. C. 5s '41	1	99	....	....
New E. G.&E. 5s '47	10	98⅝	....	....
N.Y.N.H.&H. 4½s '67	88	93	93⅝	....
N.Y. P.&L. 4½s '67	55	96	....	....
Nich. & S. 6s '37	22	145	143½	....
Do. 6s w.w.	6	96	95⅝	....
No. St. P. 6½s '33	2	103½	....	....
Ohio P. 4½s D '56	9	93⅝	93⅝	....
Loew's T. & R. 6s	5	96	....	....
Nat'l D. Pr. 5½s	3	99	....	....
Nash C.&St.L. 4s	5	97	....	....
P. G. & E. 4½s '57	44	99	....	....
P.O. Ed. 6s '30w.w.	3	103½	....	....
Penn. P.&L. 5sB '52	3	103½	102⅝	....
P. P.&L. 5s D '53	2	104	....	....
Phila. El. 5½s '72	3	106	....	....
Paul. Pet. 5½s '39	22	92⅝	92⅝	92⅝
Potom. Ed. 5s '56	2	100½	....	....
P.S.E.&G. 4½s '67	11	100	....	....
Qu. Bor.G. 5½s '52	5	104⅝	104¼	....
Richfield O. 6s '41	9	98⅝	....	....
St. L. G.&C. 6s '47	5	95½	....	....
Schulte R.E. 6s '35	5	98½	....	....
Servel C. 5s '48n.	10	61½	60⅝	61
Sa. W.&P. 4½s '67	17	97½	....	....
Shell P. L. 5s '52	4	97½	97¼	97¼
Sloss Sheff 6s '29	4	101⅞	....	....
Snider Pack. 6s '32	18	108⅝	108¼	108
Solvay Am. 5s '42	1	98⅝	....	....
S.E.P.&L. 6s2025ww	31	106⅝	106½	....
So. Asbes. 6s '37	33	100	109⅞	110
Proct. & G. 4½s	20	99⅝	99½	99⅝
Pub. S. C. N.J. 4½s	555	104⅝	103⅝	104⅝
So. Cal. Ed. 5s '44	5	103¼	....	....
Do. 5s '51	19	103½	103	103½
Do. 5s '52	6	103½	102	103⅝
So. Dairies 6s '30	3	99	....	....
So. Gas 6½s '35	1	100	....	....
S.W. P.&L. 6s	15	110	109⅝	....
Staley Mfg. 6s '42	10	99½	99¼	99¼
St. Inv. C. 5s '37	1	117	....	....
St. Oil N.Y. 6½s '33	6	103¼	103⅛	....
St. P. & L. 6s '57	10	102⅝	101⅞	....
Stutz M. 7½s '37	1	95	....	....
Sun M. Bals. 6½s	11	96	....	....
Sun Oil 5½s '39	20	102¼	....	....
Swift Co. 5s '32	12	101⅝	101⅝	....
Tex. P.&L. 5s '56	27	100⅝	....	....
Transcit. O. 7s '30	1	103¼	....	....
Tr. Lux D.P. 6½s	5	95½	....	....
U. L.&Ry. 5½s '52	3	98½	....	....
U. S. Rub. 6½s '29	5	100	99½	....
Do. 6½s '30	4	100	99	....
Do. 6½s '31	4	100	....	....
Do. 6½s '32	1	100	....	....
Do. 6½s '33	1	100	....	....
Do. 6½s '34	1	99½	....	....
Do. 6½s '35	2	99½	....	....
Do. 6½s '36	3	100	99⅝	....
Do. 6s '37	4	100	99⅝	....
Do. 6½s '38	1	99½	....	....
Do. 6½s '39	2	99½	....	....
Do. 6½s '40	2	101	....	....
U.S. Smelt. 5½s '35	3	103½	....	....
Util. P.&L. 5½s '47	11	93⅝	93	....
Valvoline 7s '37	5	106	....	....
War. B. Pic. 6½s '28	13	108⅝	108	108¼
Warner Quin. 6s '42	11	99⅝	99	....
Webst. M. 6½s '33	1	97	....	....
Westv. Chl. 5½s '37	6	103⅝	103½	103⅝
Foreign Bonds—				
Adriatic El. 7s '52	12	99	....	99
Ag. Mtg. Bk. 7s '47	12	99¼	98⅝	98⅝
Baden Con.M. 7s '51	10	93⅝	....	....
Batavia Pet. 4½s '42	11	93⅝	93⅝	....
Bogota Mtg. Bk. 7s	1	94⅝	....	....
Do. 7s '47 new	40	93⅝	93½	....
AKenbo-FLuv.6igh56&ars'mC.5sETAOINN				
Brazil 6½s '57	102	98	97½	98
Bu. A. Pr. 7½s '47	27	103	....	....
Do. 7s '36	4	102½	....	....
Do. 7s '52	7	100⅝	100½	....
Barm. & W. 6s '40	1	96½	....	....
Cent. B.Ger. 6s '51B	2	91	91	....
Cent. Pr.Bk. 5½s '37	43	91½	90⅝	91½
Chile Mtg. Bk. 6s '31	3	93½	....	....
Danish Con. 5½s '55	1	100	....	....
Dan. Mtg. Bk. 5s '72	3	96½	....	....
Danzig P. 6½s '53	5	98½	....	....
Denmark K. 5½s	2	101¼	....	....
E. Pruss. L.B. 6s '50	16	94½	94¼	....
Estonia 7s '67	7	94	93½	94
Ger. Con.Mun. 7s '47	1	100	....	....
Guant. W. R.B. 6s	15	97	....	....
Hamburg El. 7s '35	50	102¼	102⅛	102⅝
Ind. Mtg. Cr. 6s	7	93½	93⅞	....
Irish Free St. 5s '60	10	97½	97	....
Isarco Hyd.El. 7s '52	5	93¼	....	....
Jugo S.M.Bk. 7s '57	7	88⅝	....	....
Lombard El. 7s '52	6	93	....	....
Medellin Col. 6s	1	104⅝	....	....
Medellin Col. 7s '51	10	96⅝	96	....
Cordoba 7s	3	96½	....	....
Finl'd Res. 5½s '58	6	88½	....	....
Lombard 7s ww	1	6	....	....
Mendoza Pr. 7½s '51	15	99⅞	....	....
Meridionale El. 7s '57	13	96⅝	96	....
Nip. El. P. 6½s '53	10	93½	93	....
N. G. Lloyd 6s '47	14	95⅝	95¼	....
Norway King. 5s '67	17	95½	....	....
Norweg. El. 5½s '57	27	93½	93¼	....
Potrero Sug. 7s '47	7	91	....	....
Prussia F.S. 6½s '61	2	98⅝	98½	98⅝
Do. 6s '52	2	93⅝	93½	93⅝
Rio Grande 7s '66	22	98⅝	98	....
Do. 7s '67	1	97½	....	....
Rio Jan. 6½s '53	58	98⅝	95½	....
Russian 5½s 1921	12	16½	....	....
Do. ctfs. 1921	12	15⅜	....	....
Saar Bas. Con. 7s '35	5	101	....	....
Saarbruck 6s '53	10	92⅝	92½	....
Santa Fe A. 7s '45	23	98⅝	....	....
Sauda Falls L. 5s '55	4	103⅝	103⅛	....
Saxon St.Mtg. 7s '45	18	100	99½	100
Do. 6½s '46	6	97	96½	97
Serb. Cr. & Sl. 7s '62	22	91	90⅝	....
Shiny. E.P. 6½s '52	20	94⅝	94¼	94½
Stinnes 7s '36 wa.	32	95	94½	....
Do. 7s '46 wa.	6	94	93⅝	94
Tyrol Hyd.El. 7s '52	5	93½	....	....
Un. El. Ser. 7s '56	3	106⅜	....	....
Un. El. S. 7s '56ww	1	97	....	....
U. Stl.Wks. 6½s '47A	28	95¼	95	....
Vienna 6s '52	18	90⅝	90	90⅝
Westph. El. P. 6s	26	92⅝	92½	....
Isotta Frasch. 7s	15	98½	98¼	....
Venetian Mtg.Bk. 7s	5	94	....	....

Sales of stocks, 491,600 shares.
Sales of bonds, $3,431,000.
XD, Ex-Dividend; AS, Actual Sales; XR, Ex-Rights; UR, Under Rule.

MARKET AVERAGES

NEW YORK, March 7. (Exclusive) Today's stock range, as compiled by the New York Times:

	High.	Low.	Last.
25 railroads	115.74	115.08	115.17
25 industrials	245.72	242.25	243.40
50 stocks	180.73	178.66	179.28

NET CHANGE

25 railroads	—.51
25 industrials	—1.16
50 stocks	—.84

BONDS

	Day.	Net change. Month.	Year.
40 issues 92.19	+.06	—.50	+1.84

Yearly range fifty stocks:

*1928	182.94	Jan.	173.13	Feb.
1927	185.47	Oct.	156.82	Jan.
1926	142.35	Dec.	109.63	Mar.
1925	136.21	Dec.	61.18	Mar.
1924	107.29	Dec.	82.26	Apr.
1923	95.25	Mar.	77.15	Oct.
1922	92.06	Oct.	66.21	Jan.
1921	78.13	May	56.35	June
1920	94.87	Apr.	62.79	Dec.
1919	99.58	Nov.	68.78	Jan.
1918	86.16	Nov.	61.12	Jan.
1917	93.46	Jan.	61.47	Dec.

*High for year.

NEW YORK, March 7. (AP)—Today's market averages, as compiled by the Associated Press:

STOCKS

	20 Industrials	20 Railroads
Wednesday	185.31	140.43
Tuesday	185.58	141.02
Week ago	182.24	140.21
Year ago	148.56	132.84
High, 1928	188.36	147.41
Low, 1928	178.84	138.36

Total stock sales, 2,722,200 shares.

BONDS

	Wednesday	Tuesday
Ten first grade rails	98.22	98.08
Ten secondary rails	99.73	99.72
Ten public utilities	98.16	98.13
Ten industrials	101.51	101.65
Combined average	99.41	99.40
Combined month ago	99.71	....
Combined year ago	96.61	....

Total bond sales, (par value,) $13,809,000.

CHICAGO STOCKS

(Furnished by Logan & Bryan)

	High	Low	Close
American States A	5⅝	5⅝	5⅝
American States B	6	6	6
Armour pfd.	79	79	79
Auburn Motors	123	120½	121
Balaban & Katz	65	65	65
Bendix Corporation	54	53½	53½
Borg & Beck	72⅛	72½	72½
Consumers	10	9½	9⅝
Edison Elec.	176	175	175⅝
Great Lakes	308	300	305
Illinois Brick	41	41	41
J. R. Thompson	60¼	60¼	60¼
Kraft Cheese	64⅝	64⅝	64⅝
Libby McNeil	9⅝	9⅝	9⅝
Midland Steel	95	95	95
Midwest Utilities	130¼	129⅝	130
Minneapolis Honeywell	33	32⅝	33
Montgomery Ward	136⅝	134	134
Morgan Litho.	78	77½	77½
Nat'l Elec. Power A	31½	31	31
Nat'l Standard	52½	51⅝	52
Oilomatic	7	7	7
Penn. Gas Elec.	21⅝	21½	21½
Sears Roebuck	88½	86⅝	86⅝
Stewart Warner	84½	83	83
Swift Co.	131	131	131
Swift Int'l	32	31	31¼
United L. P. A	17	17	17
United Gypsum	74	73½	73½
Wm. Wrigley, Jr.	73⅝	73½	73⅝
Yates	15⅝	15⅝	15⅝
Yellow Cab	37	36⅝	37

SALT LAKE MINES

SALT LAKE CITY (Utah) March 7. (Exclusive)—Closing quotations:

Alta Con.	.03½	Miller Hill	.01
Alta T. & T.	.05½	Mason Valley	1.25
Bullion	.00⅝	Mich. Utah	.05
Big Hill	.18	Mtn. View	.04
Black Metals	.00⅛	New Quincy	.78
Cent. Eureka	.00⅛	North Lily	5.55
Col. Rexall	.03	N. Standard	.13
Comb. Metals	.05	Opohongo	.00⅛
Colo. Con.	.16½	P. Bingham	.28
Cardiff	.62	Park Utah	10.20
Chief Con.	2.65	Prince Con.	.03½
Daly	.90	Price Mining	.00⅛
Emma Silver	.01	Provo	.40
Empire Mines	.14	Rico Arg.	.51
E. C. Point	.02⅛	S. Standard	.12
E. Bullion	.60	Syndicate	.00⅛
Eureka Lily	1.70	S. K. Coal	10.62½
Gold Chain	.05½	S. K. Con.	1.50
Galena	.00⅛	Silver Shield	.70
Howell	.01	Tar Baby	.03
Iron King	.50	Tint. Stand.	13.50
Keystone	.30	Utah Con.	.02
Lehi Tintic	.00⅛	West Gold	.02⅛
Lynn Big Six	.02½	West Toledo	.01⅛
Mammoth	1.60	Walker Min.	.81
		Zuma	.06½

DRIED FRUITS

NEW YORK, March 7. (AP)—Dried fruits steady.

LIVE-STOCK MARKET

[Furnished by Federal-State Live-stock Market News Service]

ESTIMATED RECEIPTS

	Cattle	Calves	Hogs	Sheep
Los Angeles	100	50	500	...
Chicago	8,000	3,000	21,000	7,000
Kansas City	5,000	800	8,000	5,000
Omaha	6,500	500	26,000	8,000
St. Paul	2,800	3,700	18,000	1,000
Denver	1,100	50	2,000	11,000
Fort Worth	2,000	400	3,000	2,500
Total seven markets	25,500	8,500	78,500	34,500
Week ago	22,600	8,100	74,200	34,400
	Cattle	Calves	Hogs	Sheep
Yards	143	62	459	...
Direct (car-lots)	3	1	4	17

LOS ANGELES MARKET

CATTLE—The small supply on hand yesterday was cleaned up on the morning session at about steady prices. Steer offerings consisted of two loads of 990-pound Central California grassers at 11.65 and odd lots of common steers from 9.50 11.00.

Odd head and small lots of heifers sold above 9.00, while a few good weighty cows went over from 8.50@9.00. The majority of she stock, common and medium kinds, went over from 6.75@8.25, including the majority of trucked-in dairy types, while a short load of medium 1020-pound Imperial Valley cows made the latter price, 8.25. Cutter and low cutter cows were in small supply from 4.00@6.25. Bulls, mostly medium kinds, sold from 6.75@7.50, with common kinds around 6.00, while odd head of good bulls cashed from 7.75@8.00.

CALVES—Offerings were limited to odd head and small lots that cleared at firm prices. Odd lots of good and choice light and handy weight vealers cashed from 14.00@16.50. Plain and heavy calves and common vealers were in small supply from 9.00@12.50.

HOGS—Moderately active demand developed and a good clearance was made of yesterday's supply, three loads of the eight offered being held over from Tuesday. Prices were generally 10@15 cents higher. The day's top was 9.75, while five loads of 158 to 190-pound weights cashed from 9.60@9.75. A load of 131-pound butchers realized 9.40, while a small lot of 135-pound weights scored 9.35. Several lots of pigs sold down to 8.25, mostly above 8.50, including a short load of 120-pound weights at 8.65. Packing sows were in light supply from 7.00@8.00.

SHEEP—None. Medium to choice light and handyweight wooled lambs were quoted from 12.25@15.00, with medium to choice lightweight wooled ewes from 7.00@9.00.

YESTERDAY'S QUOTATIONS

SLAUGHTER CATTLE AND CALVES—Steers (1100 to 1300 pounds,) good, 12.00@13.00; (950 to 1100 pounds,) good, 12.00@12.85; (800 pounds up,) medium, 11.00@12.00; common, 8.50@11.00. Heifers (850 pounds down,) good, 9.25@10.25; common and medium, 6.50@9.25. Cows, good, 8.50@9.40; common and medium, 6.25@8.50; low cut and cutters, 3.50@6.25. Bulls, (yearlings excluded,) good (beef,) 7.65@8.00; cut to medium, 5.50@7.65. Calves, (500 pounds down,) medium to choice, 10.25@13.75; culls and common, 7.00@10.25. Vealers (milk fed,) good and choice, 13.00@16.50; medium, 11.75@13.50; culls and common, 8.50@11.75.

HOGS—Medium weight (200 to 250 pounds,) medium to choice, 8.75@9.50; light weight (160 to 200 pounds,) medium to choice, 9.00@9.75; light lights (130 to 160 pounds,) medium to choice, 8.90@9.75. Packing sows, rough and smooth, 7.00@8.25. Slaughter pigs (90 to 130 pounds,) medium to choice, 8.00@9.40. (Soft or oily hogs and roasting pigs excluded in above quotations.)

SLAUGHTER SHEEP AND LAMBS—Lambs (84 pounds down,) good and choice, 13.50@15.00; (92 pounds down,) medium, 12.25@13.50; (all weights,) culls and common, 9.50@12.50. Ewes (wooled,) (120 pounds down,) medium to choice, 7.00@9.00; (all weights,) culls and common, 4.50@7.00.

OUTSIDE MARKETS

SOUTH SAN FRANCISCO, March 7. (AP) Hogs, 900; 85 direct, 700 held over. Steady to strong; two loads 175 to 180-pound easterns, 9.55; four loads 135 to 153 pounds, 9.05@9.45; several lots 160 to 200-pound truck-ins, 9.00; over 200 pounds, 8.50.

Cattle, 175; 240 held over; slow at 35@50c decline for week. No steers scaled. Little done on she stock. Around four loads showing; low cutters to low medium grade cows, 4.25@6.75; bulls scarce; quoted 6.75@7.50; two loads back.

No calves; good 160 to 200 pounds, 13.50; 225 to 300 pounds, 12.00@13.00.

Sheep, 1150; three decks consigned to packers; around 50 cents higher; short load 77-pound fresh shorn Utahs, 14.00; three decks, 85 to 87 pounds, 13.75; choice under 80-pound wooled lambs quoted up to 15.50; good yearlings, 11.00; ewes, 8.00; three cars back.

CHICAGO, March 7. (AP)—Hogs, 21,000; slow; steady; mostly to shippers, traders and small packers; 8.40 early top; numerous sales at the price; bulk better grade 170 to 210-pound averages, 8.25@8.40; desirable 220 to 150-pound weights, 8.20@8.35; good and choice 260 to 320-pound butchers largely 7.85@8.15; choice 160-pound averages up to 8.35; bulk 140 to 160-pound weights, 7.50@8.00; pigs steady; largely 6.25@7.00; bulk packing sows, 6.75@7.25; light kinds suitable for shipment up to 7.40 and better.

Cattle, 8000; killers and shippers pounding good to choice fed steers: such kinds weak to 25c lower; lower grades steady to weak; practically nothing done; few loads 11.50@12.25; sprinkling at 13.50@14.50; choice weighty fed offerings without bids; strong to 25c higher; trade on light yearling heifers; numerous loads, 12.25@13.00; some carrying few steers, 13.25; small killers active for light yearlings; good to choice fat cows and heavy heifers scarce; steady; low grade fat cows and cutters 10@15c lower; light low cutters, 5.50; practical top sausage bulls, 8.35; few above 8.25; that trade weak to 15c lower; vealers about steady; most light offerings, 12.50; few 13.00; better grade kinds with more weight, 13.50@14.00; few selected offerings to shippers up to 15.00 and slightly above.

Sheep, 7000; choice handyweight lambs 25c higher; outsiders active for small supply, other grades and weights fairly active; steady to strong; top to traders, 16.75; kinds above 16.25; scarce; bulk wooled lambs, 89 to 96 pounds, 15.50@15.75; plain lighter weights downward to 15.25 and below; throwouts over 100 pounds eligible around 14.50; choice 98-pound clipped lambs, 12.00; sheep scarce; strong; few fat wooled ewes, 9.00@9.25; small supply good feeding and shearing lambs steady, 14.50@14.75.

SOUTH ST. PAUL, March 7. (AP)—Cattle, 2800; opening slow; undertone weak to lower on fed steers and fat she stock; bulls, steers and yearlings, 10.75@12.00; she stock, 6.75@10.00; cutters and bulls steady; bulk cutters, 5.25@6.50; bulls, 7.50@7.75; stockers and feeders dull, barely steady; bulk 8.50@10.25; calves, 3700; steady, mostly 11.50.

Hogs, 18,000; mostly steady, largely 7.75@8.00 on butchers and light packers; top sorted lights, 8.10; sows, 6.50@6.75; bulk 140 to 155-pound averages, 7.25@7.75; pigs steady; bulk, 7.50.

Sheep, 1000; undertone strong to higher on fat lambs; best wooled lambs above 15.50; 157 fall shorn lambs at 83 pounds, 13.75; new high for season; sheep scarce, about steady.

DENVER, March 7. (AP)—Sheep, 11,000; fat lambs active to shippers, 15@25c higher; two loads 88 pounds, 15.25; two cars 94 pounds, 15.00; packers talking steady.

Hogs, 2000, nineteen loads direct; steady to 15c lower; top, 8.30 on choice 190-pound drives; few 180 pounds, 8.15; bulk 160 to 270 pounds, 7.90@8.10; 280 pounds up, 7.65@7.85; 140 pounds thin, 7.40; packing sows, 6.75@7.00; few stags, 5.50.

Cattle, 1100; bulls weak; few 7.00@7.50; other classes steady. A load of steers to traders, 13.40, freight paid; load light heifers, 9.90; top cows, 9.00; several loads, 7.60@8.90; best veals, 14.00@14.50; load stock cows, 7.10.

KANSAS CITY, March 7. (AP)—Hogs, 8000; slow and uneven, early trade to shippers strong to 10c higher; later trade dull; undertone weak. Big packers inactive. Stock pigs steady. Top, 8.25 on 200 to 215-pound desirable; 160 to 240 pounds, 8.05@8.20; few 250 to 280-pound butchers, 7.90@8.03; packing sows, 6.50@7.25; stock pigs, 6.50@7.00.

Cattle, 5000; fed steers opening slow, barely steady. Good lights and medium steers in liberal supply; she stock steady; bulls scarce, unchanged; vealers and calves steady; stockers and feeders heavy; steers held higher; fed heifers, 9.00@11.00; butcher cows, 7.00@9.25; one load choice heavy cows, 10.35. Beef bulls upward to 8.75; good to choice vealers, 12.00@13.00; weighty slaughter calves, 8.50@11.00.

Sheep, 5000; lambs opening sales, 10@15c higher; closing about steady; odd lots sheep steady; early top lambs, 15.65; most sales, 15.35@15.65; clippers, 12.65@12.85.

OMAHA, March 7. (AP)—Hogs, 26,000; mostly 10@15c lower to shippers; big packers inactive; top, 8.00 on 180 to 240-pound weights; bulk latter weights, 7.90@8.00; bulk 240 to 320-pound butchers, 7.75@7.90; packing sows steady, bulk 6.75@7.00; smooth light sows, 7.25.

Cattle, 6500; fed steers and yearlings slow, weak to 25c lower; better grades off most; other killing classes mostly steady; stockers and feeders scarce, fully steady; fed steers and yearlings, 11.50@14.00; several loads held higher; heifers mostly 10.00@11.50; bulk beef cows, 7.25@9.25; bulk all cutters, 5.50@6.50; medium bulls, 7.50@7.75; practical top vealers, 13.00; stocker and feeders, 10.75@12.00.

Sheep, 8000; lambs opening strong to 10c higher than Tuesday's close or 15@25c higher than early, other classes steady; early sales fed wooled lambs, 15.25@15.40; top to shippers, 15.85 for 86 to 90-pound averages; best wethers, 10.00; ewes upward to 9.10; no choice feeding lambs included.

ST. JOSEPH, March 7. (AP)—Hogs, 9000; active, mostly steady; top, 8.20 for 180 to 190-pound lights; bulk 170 to 260-pound averages, 7.95@8.10; most 270 to 320 pounds, 7.75@7.90; packing sows firm; bulk, 6.75@7.00; smooth lights up to 7.25.

Cattle, 2200; fed steers and yearlings very slow; few loads at 11.25@12.65; barely steady; part load good yearlings, 13.25; few heavy steers, 14.00; fat she stock, bulls and veals little changed; bulk beef cows, 7.00@9.00; slaughter heifers, 11.25 down; all cutters, 5.25@6.00 mostly; bulk medium bulls, 7.00@7.50; veal top, 13.00; stockers and feeders scarce, steady; few good feeders, 11.00.

Sheep, 6000; fat lambs opening strong; 98-pound wooled westerns, 15.10; choice handyweights held around 15.65; yearlings and aged stock steady; desirable 115-pound yearlings, 13.00; 128 pounds 2-year-old wethers, 11.00; fat ewe top, 9.25.

PORTLAND, March 7. (AP)—Cattle and calves, 40; steady.

Hogs, 340, steady.

Sheep and lambs none; choice lambs, 25c higher; others steady. Lambs, 84 pounds down, 12.00@14.00.

BUTTER AND EGGS

March 7, 1928

Closing prices quoted are corrected daily by Produce Exchange of Los Angeles.

Butter

Wholesale prices, 44.
Price to retailers, 47@48.

Eggs

Extras, 25.
Fresh firsts, 24.
Case count, 23.
Mediums, 22.
Smalls, 20.
Price to retail trade, 3 to 5 cents above these figures.

SAN FRANCISCO, March 7. (AP) Net wholesale prices:
Butter, 92 score, 43½; 90 score, 42½.
Eggs, No. 3 special, 26; No. 1 extra, 25; No. 3 special medium, 23; No. 1 extra medium, 23.
Cheese, California fancy flats, 22½.

CHICAGO, March 7. (AP)—Butter, unchanged; receipts, 5777 tubs.
Eggs, lower; receipts, 9485 cases; firsts, 27¾; ordinary firsts, 27.

NEW YORK, March 7. (AP)—Butter, steady; receipts, 11,045; creamery extras, 92 score, 50¾@51; firsts, 88-91 score, 46@50; packing stock, current make, No. 1, 33½@33¾.
Cheese, steady; receipts, 98,770.
Eggs, steady; receipts, 27,079 cases; near-by hennery whites, closely selected extras, 34@36; near-by and near-by western hennery whites, firsts to average extras, 30@33.

STANDARD OILS

[Furnished by E. A. Pierce & Co., 515 West Sixth street.]

	Bid.	Asked.
Anglo-Amn. Oil	20⅝	20½
Atlantic Lobos	1⅛	1½
Borne Scrymser	47	50
Buckeye	64½	66½
Chesebrough Mfg.	123½	128
Continental	17⅛	17⅝
Cumberland	86	90
Eureka	71	72½
Galena Signal com.	5	6⅛
Old pfd.	36	38
New pfd.	30	32
Gulf Oil	106	107
Humble Oil	62⅞	63¼
Illinois Pipe	198	201
Imperial Oil	58⅝	58¼
Indiana Pipe	83½	84⅝
Int'l Pete.	36⅝	37
Nat'l Transit	26½	27¼
N. Y. Transit	54	55
Northern Pipe	111⅛	113
Ohio Oil	60½	60⅞
Penn. Mex.	41	41⅞
Prairie Oil	48⅝	49
Prairie Pipe	210	212
Solar Refg.	177	180
Southern Pipe	29	29½
South Penn. Oil	39	39½
S. W. Penn. Oil	100	101
S. Oil Indiana	72⅞	73⅛
S. Oil Kansas	13⅝	13⅞
S. Oil Kentucky	128⅛	129½
S. Oil Nebraska	41	41⅝
S. Oil Ohio	73	73⅛
Do. pfd.	118	120
Swan & Finch	16	16½
Vacuum Oil	141⅛	141⅝

A New Edition
just off the press!

Send for Your Copy
it's FREE

A NEW circular describing Angelus Full Paid Certificates . . . The ideal investment for ultra-conservative investors . . . No fluctuation in value . . . Interest payable quarterly or semi-annually, by coupon or check . . . Monthly on certificates of $5000 or over. . . . A safe, carefree investment . . . No risk, no worry . . . Tax exempt in California . . . Legal investment for funds of executors, administrators, guardians and trustees.

ANGELUS
BUILDING-LOAN ASSOCIATION
625 SOUTH GRAND AVE.
TELEPHONE—TRINITY, 2067

MAIL TODAY
Please send, without obligation, your Free circular—Angelus Full Paid Certificates.
Name.............................. Address..............................

DIVIDEND NOTICE

Utilities Power & Light Corporation

7% Cumulative Preferred Stock

The Board of Directors of Utilities Power & Light Corporation at a meeting held this day declared a quarterly dividend for the period ending March 31, 1928, of One Dollar and Seventy-Five Cents ($1.75) per share upon the outstanding Preferred Stock of the Corporation, payable April 2, 1928, to stockholders of record at the close of business March 9, 1928.

Class A Stock

A quarterly dividend for the period ending March 31, 1928, of Fifty Cents (50¢) per share on the Class A Stock also was declared, payable April 2, 1928, to stockholders of record at the close of business March 9, 1928.

Under the resolution of the Directors, the holders of Class A Stock have the right and option to accept, in lieu of their cash dividend, additional Class A Stock at the rate of one-fortieth of a share for each share of Class A Stock standing of record in their respective names at the close of business on March 9, 1928. Unless by the close of business March 9, 1928, the stockholder advises the Corporation that he desires his dividend in cash, the Corporation will send to him on April 2, 1928, the additional stock (or scrip for fractional shares) to which he is entitled.

Class B Stock

A dividend of Twenty-Five Cents (25¢) per share for the period ending March 31, 1928, was also declared on the Class B Stock, payable April 2, 1928, to stockholders of record at the close of business March 9, 1928.

Under the resolution of the Directors, the holders of Class B Stock, or Voting Trust Certificates representing such stock, have the right and option to accept in lieu of their cash dividend, Voting Trust Certificates for additional Class B Stock at the rate of one-fortieth of a share for each share of Class B Stock standing of record in their respective names at the close of business on March 9, 1928. Unless by the close of business March 9, 1928, the stockholder advises the Corporation that he desires his dividend in cash, the Corporation will send to him on April 2, 1928, the additional stock (or scrip for fractional shares) to which he is entitled.

H. L. CLARKE, *President.*

Chicago, Ill., February 28, 1928.

WE PURCHASE
Mercantile Installment Contracts
Including Automobile, Furniture, Equipment and Miscellaneous Installment Contracts
1159 S. Broadway — Bohan Securities Co. — WEstmore 3723

CITIZENS NATIONAL BANK — FIFTH AND SPRING STREETS, LOS ANGELES — ORGANIZED 1890 — CITIZENS TRUST & SAVINGS BANK — 736 SOUTH HILL ST. 308 SO. BROADWAY — Branches Throughout Los Angeles

Statements of Condition at Close of Business February 28, 1928

RESOURCES

		Citizens National Bank		Citizens Trust & Savings Bank	Combined
Loans and Discounts		$30,418,110.35	....	$31,968,781.72	62,386,892.07
Federal Reserve Bank Stock		156,000.00	....	....	156,000.00
Stock in Comm'l Fireproof Building Co.—Bank Building		255,000.00	....	....	255,000.00
Bank Premises, Furniture and Fixtures, and Safe Deposit Vaults		219,709.79	....	948,680.01	1,168,389.80
Other Real Estate Owned		329,120.12	....	194,803.98	523,924.10
Customer's Liability under Letters of Credit and Acceptances		3,769,000.96	....	709,342.73	4,478,343.69
Redemption Fund with U. S. Treasurer		37,500.00	....	....	37,500.00
Other Resources		....	....	73,922.76	73,922.76
Cash and Exchange	$14,902,273.03		$7,499,868.55		
Treasury Certificates and U. S. Bonds	5,097,696.14	25,903,533.21	7,930,366.59	24,273,025.15	50,176,558.36
State, Municipal and Other Bonds	5,203,564.04		7,842,790.01		
Call Loans	700,000.00		1,000,000.00		
Total		$61,087,974.43	....	$58,168,556.35	$119,256,530.78

LIABILITIES

	Citizens National Bank		Citizens Trust & Savings Bank	Combined
Capital Stock	$ 4,000,000.00	....	$ 2,000,000.00	$6,000,000.00
Surplus	1,200,000.00	....	1,290,000.00	2,490,000.00
Undivided Profits	1,353,082.97	....	1,087,004.68	2,440,087.65
Reserved for Taxes, Interest, etc.	93,844.65	....	206,489.32	300,333.97
Discount Collected—Unearned	88,658.51	....	15,627.22	104,285.73
Circulation	730,250.00	....	....	730,250.00
Letters of Credit and Acceptances	3,793,700.96	....	720,067.73	4,513,768.69
Other Liabilities	784,642.97	....	64,528.92	849,171.89
Deposits	49,043,794.37	....	52,784,838.48	101,828,632.85
Total	$61,087,974.43	....	$58,168,556.35	$119,256,530.78

At close of business March 31, 1928, the Citizens National Bank and the Citizens Trust and Savings Bank will be consolidated as the Citizens National Trust and Savings Bank. The Citizens National Company, dealers in high-grade Government, Municipal and Corporation Bonds, will retain its status as a separate corporation, owned by the stockholders of the bank, and under the same management.

Los Angeles Times

STOCKS OFF ON HEAVY SELLING

(Continued from Sixteenth Page)

133½, broke to 125 and rallied to 129 1-4.

Rails failed to make much response to the Rock Island dividend, which appeared to be offset by another drop in weekly freight-car loadings. Most of the declines were held to fractions although New York Central, Chicago and Northwestern and Western Maryland common dropped a point or two.

Foreign exchange trading was quiet with no important changes in rates. Sterling Cables ruled slightly lower around $4.87 13-16.

The break of 2¼ cents a pound in rubber, followed by a partial recovery and the rally of 1 1-4 to 2½ cents a bushel in wheat prices, divided speculative interest in the commodity markets. Cotton and coffee prices reacted moderately and an easier undertone was apparent in the sugar market.

Wheat Futures Sharply Up on Bullish Mart

CHICAGO, March 7. (Exclusive)—A flurry in March wheat due to short covering credited to foreigners and buying on stop loss orders, carried that delivery up 3¼@ to a high of 140, the best figures since September 10, while the May jumped 1¾@ to 136½, and was in new ground. On the present movement July touched 137¼, a new high for the season. While best prices were not maintained due to profit taking the close showed net gains of 2¾@ on March and 1¼@1¾@ on the deferred futures with March 139½, May 136¾@ 136¾, and July 137@137¼.

Corn was dull and held within a range of ¼@¾c, closing ¼c higher to ¼@ lower with March 96@95¾, May 98@98¼c and July 100½. Oats were unchanged to ¼@ lower, and rye ¼@ lower to ½ higher.

It has been known for some time past that there was a considerable short interest in the March delivery and it took little buying to start values upward, with houses with foreign connections on the buying side. Offerings were limited, and stop orders were executed in some instances well above the finals. In the trade in that future was not large, but it had considerable influence on the deferred deliveries, as did the continued unfavorable crop reports from the central west, and the mention of a need of moisture in parts of the southwest. While Texas and Oklahoma sent in claims of green bugs.

Reports of a shortage of wheat and rye in Germany attracted considerable attention, as much grain in that country is regarded as unfit for milling purposes, and liberal foreign purchases are anticipated. The export demand for the day was only fair with sales of 300,000 bushels in all positions. Winnipeg was 1@1¼c higher with Buenos Aires 1@1½c higher and Rosario unchanged to 1c higher. Liverpool finished ¼d lower and is due to come 1¾@1¾d higher based on the setion of the Chicago market during the day. Forecast indicated rather favorable weather over the belt.

Profit taking continues in corn on a liberal scale, and more than offset the strength in wheat, although there was a good class of commission house buying on the dips. There were further claims of a decreased movement both in the central west and southwest, while the shipping demand is fairly good. Local spot basis was ½c higher to 1c lower with receipts of 300 cars. Buenos Aires closed unchanged to ½c higher and Rosario ½c higher.

Cash interests were fair sellers of oats while commission houses and locals were on the buying side, with the strength in wheat having some effect. Seeding is under way in Southeastern Kansas. Profit taking on a liberal scale had a depressing effect on rye and the market failed to reflect the strength in wheat to any great extent.

Lighter trading and a smaller range of prices featured the lard and meat futures. At the close prices on lard were unchanged to 2½c higher. Liverpool was stronger and 3@6d higher. Bellies received fair attention and closed 5c lower while short ribs were unchanged.

RANGE OF PRICES

Wheat	Open	High	Low	Close
March	1.37	1.40	1.37	1.39½
May	1.37¼	1.38½	1.37	1.38¾
July	1.35¾	1.37¾	1.35½	1.37
September	1.35	1.36¾	1.34¾	1.36½
Corn				
March	.95¾	.95¾	.94¾	.95
May	.98¼	.98¾	.97¼	.98
July	1.00¾	1.01	1.00¼	1.00½
September	1.02	1.02¾	1.01¾	1.01¾
Oats				
March	.57¼	.57¼	.57	.57
May	.57¾	.57¾	.57¼	.57½
July	.53¼	.53¼	.53	.53
July (new)	.54¼	.54¼	.54	.54¼

WINNIPEG RANGE

Wheat				
May	1.40¼	1.41¾	1.40	1.41¼
July	1.41⅞	1.43¾	1.41	1.42¾
Oats				
May	.86¼	.87¾	.85¾	.87
July	.83¾	.84¼	.83¾	.84¼

GRAINS

Wheat: No. 2 hard, 1.41¾; No. 1 northern, 1.40¾; No. 2 mixed, 1.46½; No. 3 mixed, 1.45¾.

Corn: No. 3 mixed, 94; No. 6 mixed, 84@85; No. 2 yellow, 99½; No. 6 yellow, 84@87; No. 3 white, 95½@97½; No. 6 white, 84@85; sample grade, 65@83¼.

Oats: No. 2 white, 60¼@61½; No. 3 white, 57¼@60½; No. 4 white, 56¾@59¾; sample grade, 58¾.

NEW YORK GRAIN

NEW YORK, March 7. (AP)—Wheat spot, firm; No. 1 dark northern spring c.i.f. New York, all rail, 1.56½; No. 2 hard winter f.o.b. New York, all rail, 1.56½; No. 2 mixed Durum f.o.b. New York, all rail, 1.45½; No. 2 Manitoba f.o.b. New York, all rail, to arrive, 65¾ in bond. Corn, spot, barely steady; No. 2 yellow c.i.f. track, New York, all rail, 1.15½; No. 3 yellow, c.i.f. track, New York, all rail, 1.13½; Oats spot, steady; No. 2 white, 69½.

LOCAL GRAINS

ARRIVALS AT LOS ANGELES

Wheat, 22 cars corn, 6; milo, 2; kaffir, 2; flour, 6; bran, 3; cereals, 2; beans, 7; rice, 1; cottonseed, 3; beet pulp, 3; poultry feed, 1; total, 62. May, 4.

No barley quotations.

Local milling prices of California grains f.o.b. Los Angeles yesterday:

Wheat	
Yellow corn, No. 3	2.45
Milo	2.60
Feed barley, sacked	2.00
Feed barley, bulk	2.20

Local hay quotations, corrected weekly by Los Angeles Grain Exchange:

No. 1 alfalfa	
Standard	21.00@23.00
No. 1 oat hay	18.00@20.00
No. 1 barley	19.00@23.00

COFFEE MARKET

[Furnished by E. F. Hutton & Co.]

	Open	High	Low	Close
March				
May	15.10	15.10	15.00	15.00
July	14.85	14.85	14.34	14.34
September	14.09	14.09	13.90	13.90
December	13.75	13.77	13.62	13.62

LOGAN & BRYAN

Biltmore Hotel — MEMBERS NEW YORK STOCK EXCHANGE — Beverly Hills Hotel

636 South Spring Street — Security Bldg., Hollywood

Head Office, 42 Broadway, New York

PASADENA — LONG BEACH — CORONADO — SAN DIEGO — SANTA BARBARA — SANTA BARBARA BILTMORE—ARROWHEAD SPRINGS—PALM SPRINGS

Merrill, Lynch & Company

MEMBERS NEW YORK, CHICAGO, DETROIT, CLEVELAND STOCK EXCHANGES

411-414 I. W. VAN NUYS BLDG. — PHONE TRinity 0611

COMPLETE NEW YORK STOCK EXCHANGE REPORT

NEW YORK, March 7. (AP)—Following is the complete closing list of today's transactions in stocks on the New York Stock Exchange:

—1928— High	Low	Div.	Stocks—	Sales.	High.	Low.	Last.	Net Closing chg.	bid.
78¾	72	....	Abitibi Power & Paper	1,600	77¾	76¼	76⅝	+ ⅜	76
113	136½	7	Abraham & Straus pfd. (o.l.)	10	111	111	111	....	110¾
14½	11	....	Advance Rumely	100	13½	13½	13½	— ⅛	13½
4	3⅝	....	Ahumada Lead	200	3⅞	3⅞	3⅞	....	3⅞
186½	177½	7b	Air Reduction	2,100	183⅞	180½	183½	+ 3¼	182
14⅝	9⅞	....	Ajax Rubber	4½	4½	4½	4½	....	4½
31½	25	....	Alaska Juneau	1,700	30	29¾	30	— ⅛	29¾
116⅞	108½	7	Albany P. Wrap. Paper	2,400	44¾	44	44¾	....	44¾
158½	146¾	6	Albany P. W. P. pfd. (o.l.)	900	27	26¾	27	....	26¾
			Al. Chem. & Dye	10	116½	116½	116½	— ¾	116
125⅝	112¾	7	Al. Chem. & Dye pfd.	5,000	131½	130½	130½	— ¾	130
129½	115¾	8	Allis Chal. Mfg.	100	123⅝	122⅝	122⅝	— ¾	123
146	115	1.00b	Amal. Leather	200	119	119	119	— 1	118
74	60	....	Amal. Leather pfd	1,500	71⅛	71⅛	71⅛	— ⅝	70⅝
32¾	27½	2	Amerada Corp.	100	78	78	78	— ½	78
27⅞	15⅝	....	Am. Agri. Chem.	200	30¾	29¾	29¾	— 1	29½
71⅝	59⅝	....	Am. Agri. Chem. pfd.	1,100	19⅞	18⅞	19	+ ⅛	18⅝
87⅞	73¾	3b	Am. Bank Note	1,700	62½	61	61	— ¾	61
17⅞	14	....	American Beet Sugar	100	84	84	84	— ¼	83
23⅞	15½	....	Am. Bosch Magneto	100	15⅜	15¾	15¾	— ⅛	15
18	14½	1.00b	Am. Brake Shoe	1,700	19¾	19	19	— ¾	19
18	14½	....	Am. Brown Boveri Elec.	1,800	43	42½	43	+ ½	43
53	37	....	Am. Brown Boveri pfd. (o.l.)	100	15⅛	15⅛	15⅛	— ⅛	15
89¾	76½	7	Am. Can	58,300	87⅞	87⅛	87⅞	— ⅛	87
140½	136⅜	7	Am. Can pfd	100	141	141	141	+ 1	140
111⅛	106	6	Am. Car & Foundry	1,600	105½	105	105	— ¾	105
133⅝	131¼	7	Am. Car & Fdy. pfd.	100	131½	131½	131½	— ⅜	130½
101⅛	99⅞	7	Am. Chain pfd	200	99½	99½	99½	— ⅛	99
76⅝	69	7	Am. Chicle	100	75	75	75	....	74½
109	108	7	Am. Chicle prior pfd. (o.l.)	500	109¼	109¼	109½	+ ¼	109
13⅝	11	80	Am. Drug Syndicate	4,500	13	12¾	13	+ ⅛	12¾
67	54½	2.40	Am. Encaus. Til.	2,300	65	63¾	63¾	— ¾	63¾
27½	23¾	....	Am. & For. Power	6,500	24½	23½	24⅜	+ ⅜	24¼
67⅝	52¾	....	Am. & F.P.2nd pfd "A"	3900	57⅝	56¾	57⅜	+ ⅝	57⅛
47½	39	2.40	Am. Hide & L. pfd.	100	57⅜	57⅜	57⅜	— ⅛	57⅜
24⅝	23	2	Am. Home Products	1,600	64⅝	64	64½	+ ⅜	64⅜
30	29	2	Am. Ice	500	32½	32¼	32¼	— ⅛	32⅛
80	73¾	4	Am. Ice pfd	100	77½	77½	77½	— ⅜	77½
59¾	51¾	....	Am. International	1,000	78¼	77	77	— ¾	76⅞
78¼	56⅝	....	Am.-La France & Foam	100	7	7	7	— ⅛	7
90⅝	86½	....	Am. Linseed	7,000	97	96¼	96¾	— ¼	96¼
118	107⅝	....	Am. Linseed pfd	500	95	94½	94½	— ⅝	94½
178	153½	9b	Am. Locomotive	1,700	111¾	109¾	110¾	— ¾	110¾
138	113½	7b	Am. Mach. & Fdy.	100	116¾	116¾	116¾	— ¾	116
46¼	40	....	Am. Mach. & Fdy. pfd. (o.l.)	30	118¾	118¾	118¾	+ ¾	118
88⅝	78¼	7	Am. Metal	5,900	41¼	40½	40¾	— ¼	40¾
70	61	1a	Am. Piano pfd (o.l.)	50	71½	71½	71½	— ½	69⅝
143	120⅛	6	Am. Power & Light	21,800	81¾	80¼	81¼	— ¾	80
138⅝	119¾	9	Am. Radiator	2,200	145	141	141	— 4	140
78½	51¼	....	Am. Railway Express	600	119⅝	119	119¼	— ⅝	118½
61⅝	56	4½b	Am. Republics	6,700	60⅞	60¼	60¾	+ ⅝	61¼
50⅝	46½	3	Am. Safety Razor	600	49¾	49¼	49¼	— ⅝	49¼
40¾	38⅝	....	Am. Seating	500	40¼	40	40	....	39⅝
5	3¾	....	Am. Ship & Commerce	200	4⅛	4	4	— ⅛	4
184½	160	7	Am. Smelting & Ref.	300	167	166	166	— 1	165
161	141	7	Am. Snuff	6,000	173⅞	171⅞	172⅞	— ⅛	172⅝
109½	102	6	Am. Snuff pfd (o.l.)	100	158⅝	158⅝	158⅝	— ¾	157
57⅞	50½	3	Am. Steel Foundery	20	108	108	108	— ½	107
115	112¾	8	Am. Steel Fdrs. pfd. (o.l.)	9,000	107¾	61¼	61¼	+ ¼	61¼
78¼	65¼	3	Am. Sugar	100	114	113¾	114	+ ¼	113¾
110½	101½	7	Am. Sugar Refining	4,700	61½	60	60¾	— ¾	60¾
62½	46	....	Am. Sugar pfd	100	60¾	60¾	60¾	— ¾	60¾
			Sumatra Tobacco	700	50	50	50	....	50
32	25	3	Am. Tel. & Cable	200	27½	27½	27½	— ⅜	27
181	176½	9	Am. Tel. & Tel.	2,700	179¾	179¼	180	— ¼	179¾
177	156¾	8	Am. Tobacco	2,500	177	176¼	176¾	— ¾	176¼
129⅝	119⅜	8	Am. Tobacco "B"	12,200	172⅝	169	172	+ ⅜	171⅝
61	53	80a	Am. Type Fdrs.	300	118	117½	118	— ⅛	117½
104⅞	101½	6	Am. Water Wks. new	10,900	53¾	53¼	53¾	— ⅛	53¼
110	108	7	Am. Water Wks. 1st pfd	100	104¾	104¾	104¾	— ¼	103
51¾	45½	....	Am. Wholesale pfd (o.l.)	100	100	100	100	— 2	100
18⅝	9⅝	....	Am. Woolen pfd	500	57⅞	57⅜	57⅜	— ⅝	57⅜
			Am. Zinc, L. & Smelt.	1,800	17⅝	16¾	16¾	— ⅛	16¾
77	40	....	Am. Z. L. & Sm. pfd.	5,000	75⅝	71⅝	72	— 1½	72
61	55¾	3	Anaconda Copper	5,000	54¾	54	54	— ¼	54
91¼	80⅜	7	Archer-Dan.-Midland	200	84	84	84	— ¼	84
161⅛	113⅞	....	Armour of Ill. "A"	300	90	90	90	— ¼	90
10¼	9¾	....	Armour of Ill. "B"	2,100	14¾	14¾	14¾	— ⅛	14¾
80⅛	67⅝	7	Armour of Ill. pfd.	2,500	78¾	78¼	78¼	— ⅜	78¼
14⅝	12¾	....	Armour of Ill. pfd.	800	13⅝	13⅝	13⅝	— ⅛	13⅝
111½	100⅛	....	Arnold Const. Corp.	800	78¾	78¼	78¼	— ⅜	78¼
48¾	41¼	2	Artloom 7s pfd (o.l.)	70	104¾	104¾	104¾	— ¼	104¾
			Associated Dry Goods	600	43¾	42¾	43¾	— ¾	43¾
119½	116¾	7	Assc. Dry Gds. 2nd pfd	200	113¼	113¼	113¼	— ¼	113¼
135⅝	132⅝	10b	Atchison, T. & S. F.	300	135¾	135¼	135¼	— ¾	135
			Atch. Ry. Corp. (exp. 6-30)	100	134¾	134¾	134¾	— ¾	133¾
106½	101	10b	Atl. Coast Line	1,800	113	112¾	112¾	— ¼	112¾
31⅝	27⅜	....	Atl. Gulf & W.I.	9,400	37⅝	36¼	37	+ ⅝	37
100⅞	85¾	4	Atl. Gulf & W.I. pfd.	8,200	46¼	46¼	46¼	+ ¼	46¼
19⅝	15¾	4	Atlantic Refining	1,100	20¾	20¾	20¾	+ ⅛	20¾
169	100	....	Atlas Powder	1,800	101½	101½	101½	— ½	101
167⅞	81½	....	Atlas Powder pfd (o.l.)	10	108¾	108¾	108¾	+ ¾	104½
37⅝	30	....	Atlas Tack	200	11¾	11¾	11¾	— ⅛	11¾
			Autocalss Corp.	9	87½	87½	87½	— 1½	87
			Autocalss pfd	600	53½	53	53	— ¼	53
121	118	7	Baldwin Locomotive pfd	100	119½	119½	119½	+ ¼	118
119	100	6	Baltimore & Ohio	4,200	111¾	111	111	+ ¼	111
13	110½	7	Banner & Arrowhead pfd. (o.l.)	50	111½	111	111	+ ½	111
			Bank of America (o.l.)	210	111	111	111	+ 1	111
575	555	18a	Bank of Commerce (o.l.)	10	563	562	562	— 3	565
26½	22¾	2½a	Barnsdall "A"	800	23¾	23½	23½	— ⅛	23½
100	100½	....	Baruk Cigar	500	100	100	100	— 2	133
17½	11	....	Baruk 1st pfd (o.l.)	10	100	100	100	— 2	133
82½	76	2b	Beacon Oil	100	14⅝	14¾	14¾	+ ⅛	14⅝
22	18⅝	....	Beech-nut Packing	1,100	21¾	21¾	21¾	+ ¼	21¾
			Belding Heminway	5,900	21⅝	20¾	21	+ ⅛	20⅝
87½	85½	6	Belr. Nat. Mtr. pr. pfd.	500	86½	86½	86½	— ½	86½
56⅝	53¾	3	Best & Co.	500	56¾	56¾	56¾	— ¼	56¾
125	115¾	3	Bethlehem Steel	11,700	61⅞	58¾	61	+ 2⅛	60⅞
121	110	....	Bethl. Steel 7s pfd	6,500	117¾	116¾	117¾	+ ¾	116¾
44½	25	....	Bloemingdale	400	119½	119½	119½	— ½	57½
79⅝	65¼	4	Blumenthal & Co. pfd. (o.l.)	10	38¾	38	38	....	38
78⅝	68½	4	Bon Ami	200	94	94	94	— 1	94
182	150	6	Booth Fisheries	1,600	21¾	21¾	21¾	— ¼	21¾
25	18½	....	Borden Co.	200	160¾	160¾	160¾	+ ¼	160½
			Borg-Warner Cons. Mills	100	21	21	21	....	21
25¼	21½	....	Briggs Mfg.	5,800	23¼	23	23	— ⅜	22¾
235⅝	200⅝	6	Brooklyn Edison	1,600	230	229¾	229¾	— ¾	229
63⅞	53¾	4	Brklyn.-Manh. Trans.	6,300	62¼	61¾	62	— ¼	61¾
156½	142	9	Brklyn. Un. Gas	1400	146⅛	145	145	— ⅝	145
31	27	2½	Brown Shoe	200	47¾	47¾	47¾	— ¼	47¾
54¼	39⅛	2	Brunswick Balke	700	47¾	47¾	47¾	— ¼	47
83¾	74½	1½	Brunswick Cen. & By.	2,500	187⅛	185¾	187⅛	+ 1	187
83¾	24½	....	Buffalo-Eric	1,700	27¾	27¼	27¼	— ¼	27¼
26¼	14½	1	Buffalo Eric Cri. pfd.	1,400	27¾	27¼	27¼	— ¼	26¾
98	84	....	Buff. E. & P. pfd. (o.l.)	10	95	95	95	+ 1	95
99⅞	93½	8	Burns Bros. "A"	100	93½	93½	93½	— ½	93½
165	150	7b	Burns Bros. "B"	100	161	161	161	— 1	161
63⅝	58½	2a	Burroughs Add. Mach.	1,000	63¼	62¾	63	— ¼	62¾
111⅛	103½	7	Bush Terminal	100	111	111	111	— 1	111
119	115½	....	Bush Term. 7s deb. (o.l.)	10	116	116	116	— ¾	116½
7	4⅞	....	Bush Term. Bldgs. pfd. (o.l.)	10	116	116	116	— ¾	116½
127⅞	9	....	Butler Bros. new	8,100	9¼	9	9	— ⅛	9
87⅝	85	....	Butler & Sup. Minneap.	6,500	6¼	6	6	— ⅛	6
			Butterick	7,600	51¾	50	50	— ¾	50
117½	90½	2	Butterick Bld. (exp. 2-9)	100	85	85	85	— ¼	85
74⅝	65	2	Byers & Co.	17,700	84¾	84¼	84¼	— ¼	84¼
			By-Prod. Coke	300	60¼	60¼	60¼	+ ¼	60
79½	71¾	4	California Packing	1,400	74	73	73	....	73½
267½	244¾	1	California Petroleum	700	255	253¾	254	— ¾	254
			Cal. Petroleum Cifs	700	25¾	25¾	25¾	....	25¾
22⅝	14½	....	Callahan Zinc Lead	200	17	17	17	— ¼	17
23⅝	20¾	....	Calumet & Arizona	2,800	86¼	85¾	86	+ ¼	85¾
23⅝	20¾	....	Calumet & Hecla	1,600	21¾	20¾	21¼	+ ¼	21¼
51⅝	54⅝	3½b	Canada Dry Ginger Ale	1,600	51¾	50¾	51¼	— ¼	51¼
276	247	10	Canadian Pacific	2,600	266¾	265¾	266¾	+ ¾	267
			Case Threshing Mach.	1,200	261¾	260	260	— 1	260
32⅝	23½	2	Central Alloy Steel	5,200	26¼	25¾	26	+ ¼	25¾
141	115¾	10	Century Ribbon Mills	300	29¾	29¾	29¾	— ¼	29¾
60½	41⅝	4	Cerro de Pasco	100	51	51	51	— ¼	51
82½	54½	4	Certain-teed	700	60¼	60¼	60¼	— ¼	60¼
77	73¾	4b	Certo	1,000	58⅝	58½	58½	+ ⅛	58½
177⅝	152	8	Chandler Cleve. pfd	200	74	73¾	73¾	— ¼	73¾
41	34	....	Chickasha Plastic (o.l.)	10	592	592	592	— 8	592
290½	183¾	10	Chesapeake & Ohio	1,200	187¾	186	186	— 1½	186
81⅞	73	4	Chesapeake Corp.	4,700	74¾	74¼	74¼	— ¼	74¼
45¾	37½	....	Chic. & Ill. Inv.	100	37	37	37	— ¼	37
18⅝	9⅛	....	Chicago Great Western	100	27	27	27	— ¼	27
13⅝	9¼	....	Chic. Great West. pfd.	300	20¾	20¾	20¾	— ¼	20¾
23	15¼	....	C. M. & St. Paul.	7,600	23¾	23¼	23¼	— ¼	23¼
32	30⅝	....	C. M. & St. P. pfd.	13,500	30¾	30⅜	30	+ ⅛	30
14⅛	12¾	4	Chic. & N.W.	1,800	81½	80¾	80¾	— ¾	80¾
112½	106⅜	....	Chic. Pneumatic Tool	1,100	111¾	110¾	111	— ¼	110¾
107½	100	....	Chicago R. I. & P.	7,600	111¾	110¾	110¾	— ¾	111
51	37	2.40	C. R. I. & P. pfd.	100	101½	101½	101½	— ¼	101
51	37	2.40	C. R. I. & P. 7s pfd.	100	101	101	101	— ¼	101
51	37	2.40	Chicago Yellow Cab (o.l.)	140	37¾	36½	37¼	+ ¾	36½
40½	31¾	4	Childs Company	300	42	42	42	— ¼	42
			Chile Copper	1,500	43	43	43	— ¼	43
62⅝	46	....	Chrysler Corp.	59,800	62	60¾	60¾	— 1	60¾
			City Stores "B"	3,500	17¾	17¾	17¾	— ¼	17¾
129⅞	127	5	Clueti Peabody	11,400	89¼	84	85¾	+ 2¾	84
111¾	79	4	Coca Cola	2,800	139	137	137	— 1	137
97⅝	89½	....	Collins & Aikman	11,800	89¾	89¾	89¾	— ¼	89¾
116½	107¾	6	Colorado Fuel & Iron	13,500	82¾	82¼	82¾	— ¾	82¼
69	58	....	Colum. Graph. & Elec.	2,400	91¼	90¾	90¾	— ¼	90¾
53¾	51	....	Do. pfd "A"	100	107⅝	107⅝	107⅝	— ¼	107⅝
			Columbian Carbon	100	85	85	85	— ¼	85
			Commercial Credit	1,900	24¾	24¾	24¾	— ¼	24¾
91	83½	6½	Do. 6½s pfd (o.l.)	50	91¾	90¾	90¾	— ¾	90
34¾	23	1⅝	Do. 7s pfd	200	29¾	29¾	29¾	— ¼	29¾
62⅝	55¾	3.60	Do. 8s "B" pfd (o.l.)	10	23¾	23¾	23¾	— ¼	23¾
97	84⅝	6½	Com. Invest. Trust	1,400	61	60½	60½	+ ½	60½
173	135½	5	Do. 6½s pfd	60	94	94	94	— 1	94
109⅝	119⅞	5	Commercial Solvents	6,300	17¾	16¾	17¾	+ ¾	16¾
69	62¼	2½	Commonwealth Power	4,200	69¾	68	68¾	— ¼	68¾
99½	23¾	....	Consolcum-Nairn	11,300	24¾	24½	24½	— ¼	24¼
89½	85¾	....	Congress Cigar	1,200	76	75¾	75¾	— ¼	75¾
88½	79½	4	Consolidated Cigar	11,500	87¾	87	87¼	— ¼	87
109⅝	119⅞	5	Consolidated Distrib.	100	13¾	13¾	13¾	— ¼	13¾
109⅝	101¾	5	Consolidated Gas	13,200	135¾	135¼	134	— ¾	133⅝
75	69½	6	Consol. Gas $5 pfd.	200	102¾	102¼	102¼	— ¼	102¼
47⅝	35¼	....	Consolidated Textile	1,500	73¾	72¾	72¾	+ ¾	72¾
85⅝	32½	4	Cont'l Baking "A"	5,500	37¾	36¾	37¼	+ ¼	37¼
			Cont'l Baking "B"	400	4¾	4¾	4¾	....	4¾
87½	85¼	6	Cont'l Baking pfd	400	92	92	92	+ ¾	92
85⅝	83¾	3	Continental Can	6,500	90½	88¾	88¾	— 1¼	88½
			Continental Insurance	100	77¾	77¾	77¾	+ ¾	77¾
119½	107¾	80	Continental Motors	2,800	10¾	10¼	10¼	— ¼	10¼
121½	113	2b	Corn Products	37,500	71¾	71¼	71¼	— ¼	71¼
92	85⅝	7	Coty	1,700	147	144½	144½	— 1½	144
115¾	113	7	Crucible Steel	700	87¾	86	86	— 1	86
77½	57½	....	Crucible Steel pfd	100	115	115	115	+ 1	115
25	21	....	Cuba Cane Sugar	400	6¼	6¼	6¼	— ⅛	6¼
23⅝	19¼	1	Cuba Cane Sugar pfd	300	27¾	27¾	27¾	+ ¾	27¾
73	54	4	Cuban-Am. Sugar	200	20	20	20	— ¼	20
64⅝	53⅝	....	Cudahy Packing	1,600	67¼	66¾	66¾	— ¼	66¾
			Curtiss Aero	1,600	58¼	58	58½	— ¼	58½
171	140	4a	Cushman's Sons	100	170	170	170	+ 4	162
55¾	51		Cuyamel Fruit	100	52	52	52	....	51½
46½	34¾	....	Davison Chemical	200	38½	37¾	37¾	....	37¾
186	163¾	9	Delaware & Hudson	200	166½	166	166	— ½	163
140	129	7b	Del., Lack. & Western

Rancho Santa Fe
The New Community of Stabilized Values
Owned and developed by the Santa Fe Land Improvement Co. ... today is convincing proof that ... certain way to stabilize land values.
Improvement of land within ... has been and is now ... all purchasers. Consider this ... and you will realize the ... significance of this policy ... have already been invested ... more will be spent by owners ... trying out their plans
TYPICAL ESTATES
Do you love the woods?
Rancho Santa Fe
S. R. Nelson, Manager. Rancho Santa Fe, San Diego County
Please send your monthly bulletin ...
Name ...
Address ...
BEAR MARKET ?
STOCKS since the first of the year have broken badly. Is this a minor reaction, or the beginning of a long downward swing?
What should you do with securities you now hold? Sell? Hold? Accumulate more at today's prices?
Our Weekly Market Letter covering these important questions each week, may be had on request.
Toole-Tietzen & Co.
Member Los Angeles Stock Exchange
LOS ANGELES
$6,000 to $600,000 (without borrowing)
It has been proved possible to so increase one's capital in an investment lifetime.
Shall we send you complete details?
Babson's Reports
The Babson Statistical Organization, Babson Park, Mass. Div. 23-30
The Largest Statistical Community in America
Send me gratis, complete details about $6,000 to $600,000.
Name ...
Address ...
FINANCIAL and ORGANIZATION SERVICE
Including Organization, Incorporating Companies, Raising Capital for Financing Corporations.
Call, or write,
MARBLE & COMPANY
330 Sun Finance Building
510 West 6th Street
...TTON & CO.
... YORK STOCK EXCHANGE
...RING STREET
... Broadway, New York
...NCISCO OAKLAND DEL MONTE
... Loan Association 8%
MORTGAGES FOR SALE
...OOD BLVD. GR. 4318.
FOR SALE
PAN AMER. BANK
10 Shs., 102.50
WANTED
MORTGAGE DISCOUNT
... GASOLINE
LINCOLN MTG. PFD.
WE WILL BE GLAD TO SEND YOU FREE A COPY OF THE ... WESTERN SECURITIES ...
Akin-Lambert Co.
... Brokerage Service
... L.A. Stock Exchange Bldg.
VanDike 1071
PAN-AMERICAN BANK
WANTED
S. W. STRAUS BONDS
(ALL ISSUES)
Bob Feinstein & Co.
... Lane Mortgage Bldg.
8th and Spring
Phone VA5900 TU1602
Electric Public Service Company
NOTICE OF DIVIDEND
The quarterly dividend of $1.75 per share on the 7% Cumulative Preferred Stock for the quarter ending March ... 1928 has been declared, payable April 1, 1928 to stockholders of record at the close of business on March 12, 1928.
E. F. NOLTING, Secretary
Electric Public Utilities Company
NOTICE OF DIVIDEND
The quarterly dividend of $1.75 per share on the $7 Dividend Series Preferred Stock for the quarter ending March 31, 1928 has been declared, payable April 1, 1928 to stockholders of record at the close of business on March 12, 1928.
E. F. NOLTING, Secretary
WE WILL SELL:
MELINE BOND & MTG.
WE WILL BUY:
LINCOLN MTG.
A. L. JAMESON & CO.
Members L. A. Stock Exchange
Suite 737 Security Bldg.
TUcker 3020
3 FULL OUNCES
Oronite LIGHTER FLUID
A Standard Oil Product
MacDougall & Co.
Stocks-Bonds-Loans
704 So. Spring St.
LOS ANGELES
TRinity 2688
ALL LOCAL STOCKS BOUGHT, SOLD, QUOTED
LOANS ON ACCEPTABLE SECURITIES
Lamanda & Company
... Spring, Los Angeles
HUNTING A ROOM?
—See Times Want Ads

OIL NEWS

BY HOWARD C. KEGLEY

Another little well was added to the week's grist of completions at Signal Hill yesterday when the Union Oil Company completed its Long Beach Community No. 12 well, with an initial production of about 200 barrels a day. This well is not in the deep sand, being completed at 4225 feet, just about 2000 feet shallower than most of the recently completed wells at Signal Hill.

The Richfield Oil Company's Freeman No. 2 well is the last to be brought in from the deep sand at Signal Hill, although a number of other wells are nearly ready to be brought in. The Freeman well, which came in at 3000 barrels a day, has been beaned down to eliminate the rather high cut, and it is now making about 2000 barrels a day, the oil showing a cut of about 6 per cent, the gravity rising to between 29 and 30 degrees.

One of the next wells to be brought in will be in the Union Oil Company Long Beach Community No. 13, which is now making a production test. This well is down about 6400 feet, nearly 2200 feet deeper than the Long Beach Community No. 12.

Deepens Old Well

The Standard Oil Company is drilling its San Gabriel No. 14A well in the older portion of the Seal Beach field to deeper zones, according to officials of the company. This well is near the old San Gabriel No. 14, the great gasser of the old field, which spouted out of control for several days about a year ago, and finally junked itself before it sanded up. The Standard has never had much luck with any of its No. 14 wells, the present project having been tested at 5485 feet two weeks ago, with no results except a lot of water and a little oil. The hole is now down to 5570 feet, and probably will be drilled into the deep sand which the Marland Oil Company has developed on its neighboring MacGrath & Selover lease.

The only other active well the Standard has in the Seal Beach district is the San Gabriel No. 18 which is rigging up. San Gabriel No. 13, which the Standard drilled near the townlot district, northwest of the main field, has been standing idle for some months at 5990 feet.

Well Shows Increase

The new well of the Republic Petroleum Corporation in the Midway Sunset fields, which created considerable sensation a few days ago by its discovery of a new zone at 2700 feet, has picked up to about 1500 barrels a day, which is a substantial increase over its initial rate of production, which was estimated at about 1200 barrels a day. The yield is still absolutely free from water or emulsion, according to officials of the company, and the cut is less than 1 per cent sand.

The Chanslor-Canfield Midway Oil Company, near whose line the Republic No. 25 was drilled has started deepening one of its old shallow wells, about 500 feet distant from the Republic well, it is said. The Republic itself is preparing to drill on offset to the new well on its government lease, which adjoins the fee property, this well being required by the terms of the lease.

It is interesting to note that the completion of Republic No. 25 just about quadrupled that company's production, which was only about 400 barrels per day from thirty wells. With the exception of necessary offset wells, it is understood that neither the Republic nor the Chanslor-Canfield Midway Oil Company plans any new drilling in this field.

Quit Historic Well

The Trust No. 4 in the central part of the Rosecrans field, which for nearly four years has been the center of hope on the part of several hundred unit-holders, finally has been abandoned by the Union Oil Company, according to notice filed by that company with the State Oil and Gas Supervisor. The well actually produced some oil for a short time early in its history, but the output was not large, and an attempt to develop a deeper and more prolific sand, was even less successful. Trust No. 4 was drilled to 6500 feet. It is the last of a series of four wells drilled by the Union in an effort to develop commercial production on the Trust property.

Well is Suspended

Work on the Semitropic well which was started by the Stone-Doheny Drilling Company, has been suspended, pending the final details of the deal between the Kerwin interests, owner of the land, and the Richfield Oil Company, which is now in escrow. It is understood that the Richfield plans to start up again as soon as the deal has been finally completed. Bottom is at 1500 feet.

Tanker Shipments

During February there were 8,639,392 barrels of petroleum products exported from Los Angeles Harbor. Fuel oil shipments led the list with 3,804,770 barrels, gasoline was in second place with 1,994,589 barrels, crude being third with 1,988,373 barrels. Kerosene movements totaled 392,125 barrels, diesel amounted to 270,758 barrels, tops totaled 94,644 barrels, and distillate shipments amounted to 94,133 barrels. The total movement of petroleum products from the harbor during January and February was 16,225,529 barrels.

Gets Small Well

The Standard Oil Company's well, B No. 60, drilled on the edge of its Barley Patch property, near the ocean at Huntington Beach, has been brought in for an initial production of about sixty barrels a day, according to field reports. The well was completed at 4446 feet.

The principal significance of the completion lies in the fact that the well was located a considerable distance from previous production, and was in territory considered by many to be not more than semiproven.

Chamber Banquet Tonight

The annual banquet of the Chamber of Mines and Oil takes place this evening in the Fiesta room of the Ambassador. Alexander Herron will be the principal speaker. J. W. Foley will be toastmaster. Upwards of 1200 reservations have been made.

Official Report

The year of 1928 so far continues to run considerably behind the year 1927 in number of new drilling operations, according to the statement of the State Oil and Gas Division officials, whose figures show a total of 200 barrels per day, against 253 new wells at this time a year ago.

In abandonments the present year is building up a handsome lead, the figures showing 108 to date, as against ninety-eight abandoned wells to this date last year. Nine of these were started last week.

Have you a
PROMOTION
problem in organizing your company or interesting investors in your project?
Our Corporation Service includes organizing companies; conforming them to security laws; preparing prospectuses; originating sales plans and advertising campaigns; selecting and equipping stock salesmen; furnishing interview offices and full co-operation; a complete Corporation Service.
Before organizing or deciding your plans you are invited to call on us.
California Corporation Service
340-48 Roosevelt Bldg., 7th & Flower.
Largest Co. of kind in Los Angeles
(Los Angeles, New York, Chicago, San Francisco and San Diego)

DAILY EASTERN CITRUS MARKETS

[By the Associated Press]

CARLOT SHIPMENTS

	Oranges.	Lemons.
SOUTHERN CALIFORNIA		
March 6	169	17
Season to date	9,818	1,941
Last season to date	12,153	3,026
CENTRAL CALIFORNIA		
March 6	1	0
Season to date	5,756	253
Last season to date	4,798	221
NORTHERN CALIFORNIA		
March 6	0	0
Season to date	658	91
Last season to date	489	91

Florida shipments were reported as follows by the government: March 6, oranges, 77 cars; grapefruit, 55 cars; mixed citrus 28 cars.

California navels continued strong on citrus auction markets yesterday, with higher prices reported at some centers. Lemons remained about stationary.

The following table shows the price range:

Market.	Oranges: Graded above choice.	Oranges: Choice.	Lemons: Graded above choice.	Lemons: Choice.
New York	4.60@6.00	3.95@5.25	5.00@5.85	4.20@4.70
Boston	5.50@6.05	4.85@5.40	5.40@5.60	4.80@4.90
Chicago	5.10@6.20	4.85@5.90	5.50@5.65	4.55@4.70
Cleveland	5.45@5.90	4.95@5.40	6.55@6.60	5.70@5.75
Cincinnati	5.85	5.20@5.50	5.30@5.60	4.35
Philadelphia	5.00@6.45	4.40@4.60	5.55	3.80
Pittsburgh	5.55@5.75	5.30	6.25	4.85@5.75
St. Louis	5.35@6.05	5.05@5.85	5.35	5.25
Baltimore	5.35@6.05		5.80	4.60@5.00
Detroit	5.20@5.90	5.50@5.60	4.65	3.85

Prices by size on Sunkist brands were reported to the California Fruit Growers' Exchange, shippers, as follows:

Brand and District—	80s	100s	126s	150s	176s	200s	216s	250s	288s	324s
NEW YORK—										
Carmencita, Placentia	...	4.25	4.75	5.25	5.70	5.90	5.90	5.90	5.60	4.85
Paul Neyron, La Verne	4.10	4.50	5.00	5.45	5.75	5.95	6.00	6.00	5.75	...
Trail, Lamanda Park	...	4.30	4.90	5.45	5.70	6.10	6.15	6.20	5.80	...
BOSTON—										
Pueblo, Pomona	...	4.10	4.65	4.95	5.50	5.90	5.90	6.10	5.90	...
Glendora Home, Glendora	4.05	4.40	4.90	5.30	5.75	6.15	6.40	6.50	6.20	...
CHICAGO—										
San Luis, Bryn Mawr	4.00	4.70	5.05	5.50	5.85	6.20	6.20	6.75	6.75	5.85
Kenilworth, Riverside	3.50	5.40	5.30	5.90	6.30	6.45	6.75	7.10	...	...
PHILADELPHIA—										
Shamrock, Placentia	4.60	4.55	4.90	5.45	6.00	6.30	6.30	6.40	6.00	...
DETROIT—										
Golden Rule, Riverside	...	4.50	5.00	5.50	6.25	6.55	6.70	6.70	6.55	...
PITTSBURGH—										
Paul Neyron, La Verne	4.55	4.65	4.90	5.60	5.90	6.35	6.35	...	...	...
CINCINNATI—										
Gold Star	4.40	5.30	5.50	5.75	6.45	6.35	6.40	6.05	5.55	5.15
CLEVELAND—										
Wonderland, Escondido	4.15	4.50	5.10	5.55	6.10	6.35	6.55	6.55	6.30	5.90
ST. LOUIS—										
Queen Bee, Corona	...	...	5.45	5.55	5.85	6.05	6.30	6.55	6.40	...
BALTIMORE—										
Black Crusader, Azusa	4.35	4.65	5.35	5.65	...	...	...	...	...	...

Florida market conditions were reported by the U. S. Bureau of Agricultural Economics as follows: ORLANDO, March 6—Weather warm, clear, wire inquiry oranges moderate; market slightly easier undertone. Prices unchanged.

Florida citrus sales yesterday in auction were reported as follows:

CHICAGO—Five cars oranges, 5.85; nine cars grapefruit, 4.80.

PHILADELPHIA—Six cars oranges, 5.75; six cars Valencias, 6.45; four cars grapefruit, 4.05; one car tangerines, 3.20.

BOSTON—Two cars oranges, 6.00; three cars Valencias, 6.55.

CINCINNATI—Four cars oranges, 5.55; three cars grapefruit, 4.05.

ST. LOUIS—One car Valencias, 6.30; one car grapefruit, 4.40.

DETROIT—One car oranges, 7.90.

BALTIMORE—One car oranges, 5.55; one car Valencias, 6.50; two cars grapefruit, 4.65.

CLEVELAND—One car oranges, 6.05; one car Valencias, 6.10; two cars grapefruit, 3.85.

Carlot sales averages received by the California Fruit Growers' Exchange on its own brands and by the Associated Press on others follow:

BOSTON—Ten cars oranges, two cars lemons sold. Market strong, higher navels; higher lemons.

NAVELS

Brand, grade and district—	Avg.
Pueblo, SA, Sunkist, Pomona	5.50
Glendora Home, GF, Sunkist, Glendora	5.55
Wonderland, SDF, Sunkist, Escondido	5.60
Hiddendale, SDF, Red Ball, Escondido	4.90
Parrot, SA, Sunkist, Pomona	5.35
Sunnycal, ACG, Sunkist, Lateen Spur	5.60
El Verano, ACG, Red Ball, Lateen Spur	5.40
Red C, COV, Sunkist, Covina	5.50
Silver Gate, SDF, Sunkist, El Cajon	5.60
La Verne Beauties, LAV, Sunkist, La Verne	5.95
Paul Neyron, LAV, Sunkist, La Verne	5.65
Gold Buckle, GBA, fancy, E. Highland	6.05
Chanticleer, EHCA, choice, E. Highland	4.85
Carmel, EHCA, standard, East Highland	4.85
LEMONS	
Highlander, RH, Sunkist, Highland	5.40
Cactus, RH, Red Ball, Highland	4.80
Bear, OK, Sunkist, Upland	5.60
Cub, OK, Red Ball, Upland	4.90

CINCINNATI—Two cars navels, two cars lemons sold. Market lower both oranges and lemons.

NAVELS

Brand, grade and district—	Avg.
Gold Star, OK, Sunkist, Upland	5.85
Red X, OK, Red Ball, Upland	5.50
Big Chief, SA, Red Ball, Narod	5.20
LEMONS	
Coronet, SDF, Sunkist, Chula Vista	5.60
Mission Bell, SDF, Red Ball, Chula Vista	4.85
Imp, SDF, standard, Chula Vista	3.15
Serra, SDF, Sunkist, Chula Vista	5.30

NEW YORK—Twenty-three cars oranges, three cars lemons sold. Market doing better navels; dull, slightly lower lemons.

NAVELS

Brand, grade and district—	Avg.
Carmencita, NO, Sunkist, Placentia	5.40
Glendora Home, GF, Sunkist, Glendora	5.35
La Verne Beauties, LAV, Sunkist, La Verne	5.85
Paul Neyron, LAV, Sunkist, La Verne	5.70
Gold Cup, RH, Sunkist, Sunkist	5.90
Airship, FC, Sunkist, Fillmore	5.65
Red C, COV, Sunkist, Covina	4.60
Cougar, COV, Red Ball, Covina	4.50
Red C, TI, Covina	4.80
Mahala, RIV, Sunkist, Highgrove	5.30
Mahala, TI	5.75
Swastika, TI, RIV, Red Ball, Highgrove	5.20
Victoria, RIV, Sunkist, Casa Blanca	5.70
Quality, ST, Sunkist, Ojai	5.35
Pinnacle, OK, Sunkist, Upland	5.25
Phoenix, OK, Sunkist, Upland	4.60
Canna, RH, Sunkist, Highland	4.95
Kenilworth, RIV, Sunkist, Riverside	5.60
La Verne Beauties, LAV, Sunkist, La Verne	6.00
Paul Neyron, LAV, Sunkist, La Verne	5.65
Trail, DM, Sunkist, Lamanda Park	5.75
Orchard, NATO, first, Riverside	5.50
Standard, NATO, second, Riverside	4.90
Pride of La Verne, La Verne	5.55
Gold Elephant, EO, fancy, Redlands	5.15
Gold Elephant, extra fancy	5.40
Signet, EO, choice, Redlands	4.80
San Antonio Blue, SAO, fancy, Ontario	5.35
San Antonio Red, SAO, choice, Ontario	4.70
Cherokee, CLEG, fancy, Highland	5.10
Gold Star, OK, Sunkist, Upland	5.20
Red X, OK, Red Ball, Upland	5.25
Black Crusader, ACG, Sunkist, Azusa	5.45
Green Crusader, ACG, Red Ball, Azusa	5.15
Royal Knight, RH, Sunkist, Redlands	5.15
Optima, OK, Sunkist, Alta Loma	5.50
Red Hussar, OK, Red Ball, Alta Loma	5.10
MISCELLANEOUS	
Victoria Ruby Bloods, halves, Casa Blanca	2.85
LEMONS	
Southland Beauties, Q, Sunkist, Corona	5.25
Justrite, Q, Red Ball, Corona	4.45
Levis Goodale, LM, Sunkist, Goodale	5.00
Honora, LM, Red Ball, Goodale	4.20
Comparative, LM, standard, Goodale	4.00
Happy, ST, Sunkist, Carpinteria	5.85
Smile, ST, Red Ball, Carpinteria	4.70

ST. LOUIS—Four cars navels, one car lemons sold. Market higher oranges, unchanged lemons.

NAVELS

Brand, grade and district—	Avg.
Queen Bee, Q, Sunkist, Corona	6.05
Royal, Q, Red Ball, Corona	5.85
Fallbrook, SDF, Sunkist, Fallbrook	5.80
Hermosa, SDF, Red Ball, Fallbrook	5.60
Stag, ACG, Sunkist, Azusa Avenue	5.35
Sentry, ACG, Red Ball, Azusa Avenue	5.05
Trail, DM, Sunkist, Lamanda Park	5.95
Canyon, DM, Red Ball, Lamanda Park	5.50
Trail, Budded	6.00
LEMONS	
Liberty Maid, LM, Sunkist, Lindsay	5.35
Gold Hill, LM, Red Ball, Lindsay	5.25

PITTSBURGH—Three cars navels, two cars lemons sold. Market higher oranges; easier lemons.

NAVELS

Brand, grade and district—	Avg.
La Verne Beauties, LAV, Sunkist, La Verne	5.70
Paul Neyron, LAV, Sunkist, La Verne	5.70
Begonia, LAV, non-Red Ball, La Verne	5.40
Red Mule, THP, fancy, Redlands	5.75
Aurora, THP, fancy, Redlands	5.55
Century, THP, choice, Redlands	5.30
Unicorn, GBA, extra choice, E. Highland	5.75
Carro Amano, Redlands	5.60
LEMONS	
Reliable, NO, Sunkist, La Habra	6.25
Bengal, NO, Red Ball, La Habra	4.85
Justrite, Q, Red Ball, Corona	5.75
Minerva, Q, standard, Corona	4.60

DETROIT—Four cars navels, one car lemons sold. Market higher navels, lower lemons.

NAVELS

Brand, grade and district—	Avg.
Golden Rule, RIV, Sunkist, Riverside	5.90
Golden, RIV, Red Ball, Riverside	5.50
Home of Ramona, ST, Sunkist, Piru	5.85
Weaver, ST, Red Ball, Piru	5.60
Trysum, ST, standard, Piru	5.50
Cupid, FC, Sunkist, Fillmore	5.35
Airship, FC, Sunkist, Fillmore	5.30
Alamo, FC, Red Ball, Fillmore	5.50
Airship, FC, Sunkist, Fillmore	5.20
LEMONS	
Sea Gull, OK, Sunkist, Upland	4.65
Ruf-Redy, OK, Red Ball, Upland	3.85
Cluster, OK, non-Sunkist, Upland	4.85

BALTIMORE—Two cars navels, one car lemons sold. Market lower navels 150s, higher others; unchanged lemons.

NAVELS

Brand, grade and district—	Avg.
Black Crusader, ACG, Sunkist, Azusa	5.35
Carnation, FWK, first, Casa Blanca	6.05
Gypsy Queen, FWK, first, Casa Blanca	5.70
LEMONS	
Mark Twain, OR, Red Ball, Villa Park	5.00
Gold, OR, Sunkist, Villa Park	5.80
Comet, OR, Red Ball, Villa Park	4.60
Reflection, OR, standard, Villa Park	3.50

CLEVELAND—Eight cars navels, two cars lemons sold. Market higher navels; unchanged lemons.

NAVELS

Brand, grade and district—	Avg.
Wonderland, SDF, Sunkist, Escondido	5.70
San Antonio Blue, SAO, fancy, Ontario	5.75
San Antonio Red, SAO, choice, Ontario	5.40
Volunteer, SA, Sunkist, N. Pomona	5.65
Pueblo, SA, Sunkist, Pomona	5.90
Campana, TI, SA, Sunkist, Claremont	5.95
Stag, ACG, Sunkist, Azusa Avenue	5.60
Fallbrook, SDF, Sunkist, Fallbrook	5.55
Hermosa, SDF, Red Ball, Fallbrook	5.10
Liberty, SDF, Sunkist, Escondido	5.45
Freedom, SDF, Red Ball, Escondido	4.95
LEMONS	
Bear, OK, Sunkist, Upland	6.60
Cub, OK, Red Ball, Upland	5.75
Vesper, TC, Sunkist, Porterville	6.55
Household, TC, Red Ball, Porterville	5.70
Mutt, TC, standard, Porterville	5.15

CHICAGO—Sixteen cars oranges, three cars lemons sold. Market easier except for best stock navels; dull, declining lemons.

NAVELS

Brand, grade and district—	Avg.
San Luis, RH, Sunkist, Bryn Mawr	5.50
Cleopatra, RH, Red Ball, Bryn Mawr	5.20
Kenilworth, RIV, Sunkist, Riverside	5.95
Pueblo, SA, Sunkist, Pomona	5.65
Red Mule, THP, fancy, Redlands	6.20
Double A, EHCA, fancy, E. Highland	6.00
Aurora, THP, fancy, Redlands	5.70
Century, THP, choice, Redlands	5.35
Romance, E. Highland	5.20
Violet, DM, Sunkist, Duarte	5.90
Vista Bonita, RIV, Sunkist, Hemet	6.20
Lake Hemet, RIV, Red Ball, Hemet	5.90
Vista Bonita, TI	6.05
Lake Hemet	5.75
Silver Gate, SDF, Sunkist, El Cajon	5.60
Dependable, SDF, Red Ball, El Cajon	5.40
Everybody's, RH, Sunkist, Highland	6.10
Canna, RH, Sunkist, Highland	5.10
Cosmos, RH, Red Ball, Highland	4.85
Blue Globe, RIV, Sunkist, Riverside	5.55
Airship, FC, Sunkist, Fillmore	5.60
Starlight, OK, Sunkist, Alta Loma	5.55
Padre, OK, Red Ball, Alta Loma	4.95
Gold Cup, RH, Sunkist, Sunkist	5.10
Healthful, RH, Sunkist	5.25
Priscilla, RH, Sunkist, Highland	5.50
Witch, RH, Highland	5.70
LEMONS	
Southland Beauties, Q, Sunkist, Corona	5.60
Justrite, Q, Red Ball, Corona	4.55
Radio, SDF, Sunkist, Lemon Grove	5.50
Wireless, SDF, Red Ball, Lemon Grove	4.60
Hibiscus, SDF, Sunkist, Chula Vista	5.65
Monticello, SDF, Red Ball, Monticello	4.70

PHILADELPHIA—Eight cars navels, one car lemons sold. Market firm 100s larger navels, lower balance, good demand prevailing prices; lower, demand light lemons.

NAVELS

Brand, grade and district—	Avg.
Shamrock, NO, Sunkist, Placentia	5.45
Prescription, Redlands	5.07
Fern, Redlands	5.35
Reliable, NO, Sunkist, La Habra	5.00
Bengal, NO, Red Ball, La Habra	4.40
Insignia, OK, Sunkist, Upland	5.30
Excel, OK, Red Ball, Upland	4.80
Stag, ACG, Sunkist, Azusa Avenue	5.15
Queen Bee, Q, Sunkist, Corona	5.60
La Verne Beauties, LAV, Sunkist, La Verne	6.45
Paul Neyron, LAV, Sunkist, La Verne	6.05
Begonia, LAV, non-Red Ball, La Verne	4.85
Silver Gate, SDF, Sunkist, El Cajon	5.45
MISCELLANEOUS	
Paul Neyron Tangerines, halves, La Verne	2.20
Silver Gate Tangerines, halves, El Cajon	3.05
LEMONS	
Queen Bee, Q, Sunkist, Corona	5.55
Royal, Q, Red Ball, Upland	3.80
O.I.C., Q, standard, Upland	2.85

FLAXSEED MARKET

MINNEAPOLIS, March 7. (Exclusive)—May flax closed at 2.18.

Duluth: Flaxseed stagnant, but closed a little higher. May ⅝c up and July ½c up. Flaxseed on track, 2.18½@2.31½; to arrive, 2.18½@2.23½; May, 2.20⅛.

SERVING
Local and New York Traders
We extend to you the facilities of our new and commodious Board-room. Continuous Ticker Service on Local and New York markets.
HENRY H. NELSON & CO.
Members L. A. Stock Exchange
Suite 821 Hellman Bank Bldg.
7th and Spring Sts.
Tel. TR. 5213.

PRODUCE MARKET

(By U. S. Bureau of Markets)

Trading was fair on the market Wednesday. Bellflower apples were higher. Asparagus was slightly weaker. Cabbage was firm. Eggplant was higher. Peas were weaker. Rhubarb was higher. Sweet potatoes were firm.

APPLES—Northern, unclassified, Bellflowers, best, 7.00@7.50; small, 5.00. Yellow Newtowns, unclassified, mostly 4.00@4.50. Yucaipa, Delicious, 5.50@6.00 cwt. Idaho, Utah, Jonathans, combination grade, baskets, best mostly 2.50; best unclassified 6.00 cwt. Delicious, unclassified, large, 7.00@7.50; baskets, combination grade, large, 3.25@3.40; Romes, combination grade, 2.25@2.40 basket; unclassified, 5.00@5.50 cwt. Idaho, Winesaps, unclassified, 5@5½ pound. Utah, Jonathans, face and fill, special brands, 2.75 box; Washington, Jonathans, boxes, extra fancy, 2.90@3.25; fancy, 2.60@2.85 box; C grade, 2.25 box; Delicious, extra fancy, 3.75@4.25; Rome Beauties, extra fancy, 2.85@3.00; fancy, 2.65@2.85; C grade, Winesaps, 2.50 box.

ARTICHOKES—Central California, 48s-60s, 3.25@3.50; few slightly frosted, 2.00@2.75 box.

ASPARAGUS—Central district, green, 25@30; white, 15@18; Imperial Valley, 20@30; local, 30@35 pound.

BANANAS—Mostly 5@5½; poorer low as 4 pound.

BRUSSELS SPROUTS—Central California, best, 10@12; fair, 8@9 pound.

BUNCHED VEGETABLES—Per dozen bunches: Beets, 35@40; turnips, 35@40; carrots, 35; parsley, 15@20; spinach 15; radishes, 25@35; mustard greens, 20@25; green onions, 10.

CABBAGE—Local, best, 75@90 per crate. Red cabbage, 2.00 cwt.

CAULIFLOWER—Local, mostly 60@75 per field crate.

CELERY—Local, 2.75@3.00 crate. Chula Vista, mostly 4.00@4.25 per crate.

EGGPLANT—Mexico, best, 10@12; poorer, low as 6@8 pound.

GRAPEFRUIT—Imperial Valley, 64s-80s, 4.25@5.00; 100s, 4.00@4.75. Coachella Valley, 100s, 5.25; 64s-80s, 5.75. Arizona, seedless, 64s-80s, 4.25@4.75; 100s, 4.25@4.50.

LEMONS—Southern, loose pack, best, large size, 3.00@3.25; medium size, 2.50 box.

LETTUCE—Imperial Valley, 4-dozen, fair, 2.50; best, 2.75; 5-dozen, 2.25; 6s, 1.50; dry pack, 1.25@1.50 per crate.

ONIONS—Sales Tuesday: Stockton, sacked per cwt. Whites, 3.00.

ORANGES—Southern, 100s-150s, 4.25@5.00; 176s-216s, 5.25@5.50; loose pack, best, 4.50@5.00 cwt.; market pack, 100s-150s, 3.50@4.25; 176s-216s, 4.25@4.75.

PEAS—Central California, mostly 8@10; local, best, 7@9; Imperial Valley, best, 8@10; few 11 pound.

POTATOES—New stock; San Diego, British Queens, large, mostly 8 pound. Carlot sales Tuesday: Stockton, sacked long whites, fair quality, 1.65; special brands, 2.25. Idaho, sacked Russets, U.S. No. 1, 1 car, 2.35. Nevada, sacked Burbanks, 1.65@1.75; sacked Gems, 1.75.

RHUBARB—Local, boxes, Cherry, 2.00; flats, 1.25@1.30.

RUTABAGAS—Washington, Oregon, 1.50@1.75 per cwt.

SWEET POTATOES—Merced, Jerseys, 6.00@6.25 cwt. Oklahoma, bushel baskets, Nancy Halls, 2.35@2.50. Arkansas, bushel hampers, Nancy Halls, 2.40@2.50; baskets, 2.35@2.50.

TANGERINES—All districts, 6@7; few fancy, 8 pound.

TOMATOES—Mexico, green and turning, wrapped, large, best, 3.50@3.75; medium, 3.00@3.25 per lug; loose, best, 12@15 pound; poorer, 10.

POULTRY PRICES

(Quotations corrected daily by Los Angeles Produce Exchange.)

No. 1—Hens, White Leghorns, under 3½ lbs.	.21
No. 2—Hens, Leghorns, 3½ to 4 lbs.	.24
No. 3—Hens, Leghorns, 4 lbs. and up	.24
No. 4—Hens, colored, 4 lbs. and up	.28
No. 5—Broilers, 1 to 1½ lbs.	.33
No. 6—Broilers, over 1½ to 2¼ lbs.	.33
No. 7—Fryers, Leghorns, 2¼ to 3 lbs	.32
No. 8—Fryers, colored, 2¼ to 3 lbs.	.35
No. 9—Roosters, soft bones, 3 lbs. and up	.33
No. 10—Stags	.18
No. 11—Old roosters	.15
No. 12—Ducklings, Pekin, 3½ lbs. and up	.22
No. 13—Ducklings, 3½ lbs. and up, other than Pekin	.22
No. 14—Old Ducks, 3½ lbs. and up	.16
No. 15—Geese	.25
No. 16—Young Tom turkeys, 13 lbs. and up	.34
No. 17—Young Tom turkeys, dressed, 11 lbs. and up	.38
No. 18—Hen turkeys, 8 lbs. and up	.34
No. 19—Hen turkeys, dressed, 7 lbs. and up	.35
No. 20—Old Tom turkeys	.30
No. 21—Old Tom turkeys, dressed	.32
No. 22—Small hen turkeys, under 8 lbs.	.15
No. 23—Small Tom turkeys, under 13 lbs.	.15
No. 24—Squabs, light and heavy	.40
No. 25—Old pigeons, per dozen	
No. 26—Capons, less than 8 lbs.	.30
No. 27—Capons, 8 lbs. and up	.35
No. 28—Rabbits, 2½ to 4 lbs.	.15
No. 29—Rabbits, 4½ to 5 lbs.	.11
No. 30—Rabbits, over 5 lbs.	.08

COAST BONDS

	Bid	Asked
Asso. Tel. Co. 6s, '50	104½	105
Cal. Gas & El. Unif. 5s, '37	103¼	103⅝
Cal.-Or. P. 1st&Ref. 5½s, '55	102½	102⅞
Do. 1st Ref. 6s, '42	106½	107
E. B. Water Co. 1st 5½s, '46	105	105⅝
Do. Unif. & Ref. 6s, '42	105¼	105⅝
Do. Unif. & Ref. 6s, '55	103⅝	103⅝
Do. Unif. & Ref. 5s, '56	99⅝	100
Feather R. P. Co. 1st 6s, '64	102½	102⅝
Gt. West. Pow. 1st 5s, '46	103	103¼
Do. Notes 5½s, '30	100⅛	101
Home T.&T. L.A. 1st 5s, '33	103	103½
Do. 1st & Ref. 5s, '45	103	103½
L.A.G.&E. 1st & Ref. 5s, '39	103¼	104
Do. Gen. & Ref. 5½s, '43	106¼	106⅝
Do. Gen. & Ref. 5½s, '47	106¼	106⅝
Do. Gen. & Ref. 5½s, '49	104⅝	105
Do. 1st & Gen. 5s, '61	102	102¼
Do. Gen. & Ref. 6s, '42	110¼	110⅝
Midland Co. Pub. Sv. 5s, '37	100½	101
Mt. States Pwr. 1st 5s, '38	98	....
Do. 1st 6s, '38	104¼	104½
Nev.-Cal. El. Corp. 5s, '56	96⅝	96⅞
Do. 6s, '41	100⅝	101½
Pac. Gas & El. Gen. 5s, '42	103¼	103½
Do. 1st & Ref. 5½s, '52	105	105¼
Do. 1st & Ref. 6s, '41	115¼	115⅝
Do. 1st & Ref. 4½s, '57	98⅝	99
Pac. L.&P. 1st 5s, '42	106½	106⅞
Do. 1st & Ref. 5s, '51	104⅝	105¼
S.DiegoCon.G.&E. 1st 5s, '39	103	103½
Do. 1st & Ref. 5s, '47	103	103½
Do. 1st & Ref. 6s, '39	103⅝	104¼
Do. 1st & Ref. 6s, '47	104⅞	105
S. J. L. & P. 1st 5s, '45	103	103½
Do. Unif. & Ref. 5s, '37	102⅝	103
Do. Unif. & Ref. 6s, '52	115¼	115½
So. Cal. Edison Gen. 5s, '39	103½	103¾
Do. Gen. & Ref. 5s, '44	103¼	103¾
Do. Ref. 5s, '51	103¼	103½
Do. 5s, '52	103¼	103½
So. Cal. Gas 1st 5s, '37	100⅛	100⅝
Do. 5s, '37	95	95½
So. Cal. Tel. 1st&Ref. 5s, '47	103¼	103¾
Sa. Co. Gas 4½s, '68	94⅛	94⅝
Sierra-S.F. Pow. 2nd 5s, '49	99	99½
Sperry Flour 6s, '42	102¼	102⅝
Western Pw. Corp. 5½s, '57	99⅛	99⅝
MISCELLANEOUS		
Amalg. Sugar Co. 1st 7s, '37	104½	104¾
Arnold Term. 1st M. 6½s, '45	100⅝	101
Cal.-Haw. Sugar Ref. 7s, '37	104¼	105
Central Inv. Corp. 1st M. 6s	101¼	102
Crown Willam. P. Co. 6s, '51	103⅛	103⅝
Forve Pettch. 1stM. 6½s, '41	100	101
Gen. Pet. Corp. 1st 5s, '40	102¼	102½
Goodyear T.&R. Co. 5½s, '31	100¾	101
Holly Sugar 1st M. 7s, '37	101	101½
L. A. R.R. 1st 5s, '38	95⅝	96
Do. 1st & Ref. 5s, '40	84⅝	85
Miller & Lux Inc. 1st 6s '45	101	101½
Do. Sec. Deb. 7s, '35	101	101½
Pac. Elec. R.R. 1st 5s, '42	97¼	97⅝
S.MonicaB.Tel.1st&Ref.6s, '44	104	104½

(Quotations obtained from representative sources.)

RUBBER MARKET

NEW YORK, March 7. (Exclusive)—The outside crude rubber market here responded to the crash in primary markets and new low prices resulted. New York spot dropped to 26⅝c, showing a net loss of 2c from the previous closing. London cables opened weak and quoted spot at 12d, about midday but later rallied to 12⅝d, recording a net decline of 1⅛d for the session.

The decline was attributed in some quarters to the vote taken by members of the Singapore Chamber of Commerce, which showed a majority in favor of abolishing the present restriction scheme.

	Spot	Apr.-May	June July
Ribbed smoked sheets	.26⅝	.27	.27¼
First latex crepe	.27¼	.27½	.27⅝
Amber No. 3	.23⅝	.23⅝	....
Para upriver fine	.21½	.21½	....
Clean thin brown crepe	.23⅝	....	....

SUGAR MARKET

[Furnished by E. F. Hutton & Co.]

	Close
January	2.86
March	2.69
May	2.65
July	2.74
September	2.82
December	2.90

SUGAR PRICES

NEW YORK, March 7. (AP)—Raw sugar, 4.40; refined, 5.70@5.75.

METAL MARKETS

NEW YORK, March 7. (AP)—Copper steady; electrolytic spot and future, 14@14⅛.

Iron steady and unchanged.

Tin easy; spot and futures, 51.50.

Lead steady; spot New York, 6.00; East St. Louis, 5.75@5.80.

Zinc steady; East St. Louis spot and futures, 5.52@5.57.

Antimony, 10.37.

NAVAL STORES

SAVANNAH, March 7. (AP)—Turpentine firm, 54; sales, 13; receipts, 51; shipments none; stock, 17,715.

Rosin firm; sales, 680; receipts, 218; shipments, none; stock, 63,974.

Quote: B, 7.00@7.35; D, 7.30; E, 7.60@8.00; F, 7.90@8.25; G, 8.25@8.30; H, 8.30; I, 8.30@8.45; K, 8.40@8.60; M, 8.65; N, 9.25; WG, 9.50; WW, X, 10.00.

Without Additional Cash
You Can Double Your Holdings
in
BANCITALY
or
BANK of ITALY
We will accept your Bancitaly Corporation or Bank of Italy shares in lieu of cash and purchase for you one share for each share you now own without additional cash payment.
We will accept any other listed securities at market in lieu of cash or we will accept a 50% cash payment and purchase for you Bancitaly or Bank of Italy in any amount from one to 1000 shares. The balance to be carried as a regular marginal trading account.
This offer is made possible through our connections with New York Banking Houses.
The firm of J. H. Roth & Co., is not owned or controlled by or in any way affiliated with the Bancitaly Corporation or Bank of Italy.
Closing Quotations Wednesday:
BANCITALY, 185
BANK of ITALY, 289
Telegraph or Telephone Your Orders
J. H. Roth & Co.
Stocks—Bonds
651 So. Spring St., Los Angeles
TRINITY—0301

Something Different
Manufacturer offers permanent exclusive franchise for store or chain store system for Los Angeles and surrounding cities. First time offered. Article used by everybody daily. Best in the world. Patented. No competition. Thoroughly proven. Thousands of local customers already established. Foundation thoroughly laid for permanent business and big profits. $25,000 required. References exchanged. Our complete co-operation assured. Address S, Box 157, TIMES OFFICE.

La Jolla Acreage
Subdividers' Opportunity to Amass a Fortune. Magnificent Riviera, New Golf Course, Yacht and Beach Club, Bishop Girls' School, S. D. Military Academy, Fine New Hotels. Only Acreage Obtainable at Reasonable Prices. Enormous Selling Field Untapped. Address NAS, Box 257, Times Office, or call at 7870 Girard Street, La Jolla.

7% Sound Individual First Lien Trust Deeds 8%
Send for latest list
TORRANCE FINANCE CO.
1224 Security Title Insurance Bldg. Phone TRinity 1267

FIRST MORTGAGE SECURITIES
7% Send for List of Offerings 8%
GEO. J. HARTMAN & CO.
Pacific Nat'l Bank Bldg., LOS ANGELES
Commonwealth Building, SAN DIEGO

D. G. GRANT COMPANY
Formerly S. J. Doran Co.
Stocks and Bonds
415 Citizens National Bank Bldg.
Members Los Angeles Stock Exchange
Tel. MUtual 5180

MERCHANTS NATIONAL TRUST AND SAVINGS BANK

CHARTERED IN 1886

Condensed Statement of Condition

AT THE CLOSE OF BUSINESS

FEBRUARY 28, 1928

RESOURCES

Loans and Discounts	$103,658,824.43
U. S. and Municipal Bonds and other Securities	14,274,721.81
Equipment and Vaults	1,036,429.16
Customers' Liability under Acceptances and Letters of Credit	842,931.63
Earned Interest Receivable	545,814.60
Other Resources	539,981.26
Cash and Due from Banks	24,132,153.01
TOTAL RESOURCES	$145,030,855.90

LIABILITIES

Capital Stock	$ 4,000,000.00
Surplus	3,000,000.00
Undivided Profits	2,476,575.43
Reserved for Taxes, Interest, etc.	376,954.81
Unearned Discount Collected	155,000.00
Circulation	834,697.50
Acceptances and Letters of Credit	852,934.78
Other Liabilities	73,348.36
Deposits	133,261,345.02
TOTAL LIABILITIES	$145,030,855.90

THIRTY-FIVE OFFICES AND A TRUST DEPARTMENT
LOS ANGELES HOLLYWOOD SAN PEDRO GLENDALE HUNTINGTON PARK
VERNON BELL SAN BERNARDINO REDLANDS RIVERSIDE
Head Office—Sixth and Spring Streets, Los Angeles

WHAT'S DOING today

Southern California Manufacturers' Exhibit, Southwest Building, 130 South Broadway. Daily 9 to 5. All welcome.

Los Angeles City Club luncheon meeting for traffic and transportation discussion, clubhouse, 833 South Spring street, noon.

Survey Club of Los Angeles meeting, council house, 214 Loma Drive, 811 West Seventh street, 6 p.m. Prof. George M. Day will speak on "Changing Family Life, the Causes and Trend."

Women's University Club applied psychology course under Dr. Kate Gordon, clubhouse, 943 South Hoover street, 4:15 p.m.

Hollywood Kiwanis and Columbus clubs luncheon meeting, Hollywood Athletic Club, 12:15 p.m.

Hollywood Exchange Club luncheon meeting, Pig'n Whistle Cafe, 6714 Hollywood Boulevard, 12:15 p.m.

Free tourist motion-picture entertainment, Hollywood Chamber of Commerce, 6520 Sunset Boulevard, 10:45 a.m. "The Making of the Movies."

Brotherhood Luncheon Club meeting, Y.M.C.A. Building, 715 South Hope street, 12:15 p.m. Dr. A. M. Wilkinson will speak on "The Romance of Medicine."

Proximo Club luncheon meeting, Westlake Park pavilion, 635 South Alvarado street, noon. J. Robert Atkinson will speak on "Books for the Blind."

Delta Kappa Epsilon luncheon, University Club, 614 South Hope street, noon.

Delta Chi alumni luncheon, University Club, 614 South Hope street, 12:15 p.m.

Masonic Club of Los Angeles stag night for ladies, clubhouse, 623 South Grand avenue, 8:30 p.m. Col. Philip A. Moore will speak on "Wild Animals at Home," in conjunction with vaudeville entertainment.

League of Women Voters informal reception and conference, Brack-Shops, 525 West Seventh street, afternoon.

Los Angeles Women Lawyers' Club meeting, Women's Athletic Club, 833 South Flower street, 6 p.m. Adela Rogers St. John will discuss "National Crime Conditions."

Los Angeles Travel Club luncheon meeting and program, clubhouse, noon.

Women's University Club dinner meeting, clubhouse, 943 South Hoover street, 6:30 p.m. Sir Robert Rait will speak on "Oxford Life and Customs."

Los Angeles District Federation of Women's Clubs history and landmarks section meeting, Federation headquarters, 2103 South Hobart Boulevard, 10:30 a.m.

South Side Ebell Club meeting, clubhouse, afternoon. Mrs. Lucy P. Wray will speak.

Philanthropy and Civics Club meeting, clubhouse, 1419 South Wilton Place, afternoon. Mrs. E. Keith Harkness will discuss her travels in Tibet.

California Audubon Society meeting, public library lecture room, 620 West Fifth street, 8 p.m. Dr. Harold C. Bryant will speak on "What California Is Doing in National Education."

Lockwood Parent-Teacher Association meeting and student program, school auditorium, afternoon.

Public lecture on "Problems of Truth and Some Principles in Aid of Their Solution," by Dr. John H. Muirhead, Bovard Hall, University of Southern California, 3551 University avenue, 8 p.m.

Olive Hill Art Salon of the California Art Club, clubhouse, Vermont avenue and Beverly Boulevard, 2 to 5 p.m.

Southwest Museum exhibit, Highland Park, 1 to 5 p.m.

Free permanent California exhibit, scenic motion pictures, State Exposition Building, Exposition Park, 10 a.m. to 5 p.m.

Illustrated lectures, scenic motion pictures, Chamber of Commerce, 10 a.m. to 4:30 p.m.

State Societies

Kansas State Society social, Veterans' Hall, 246 South Hill street, 6 p.m.

Motion Pictures

Alhambra, 731 South Hill—"The Latest From Paris."

Biltmore, Fifth and Grand—"Wings."

Broadway Palace, Broadway between Sixth and Seventh—"Buttons."

Carthay Circle Theater, Wilshire at Carthay Center—"Four Sons."

Criterion, Grand and Seventh—"The Patent Leather Kid."

Forum, 4550 West Pico—"A Reno Divorce."

Grauman's Chinese, Hollywood and Orange—"The Circus."

Grauman's Egyptian, 6708 Hollywood Boulevard — "The Student Prince."

Loew's State, Seventh and Broadway—"Flying Romeos."

Metropolitan, Sixth and Hill—"Tillie's Punctured Romance."

Million Dollar, Third and Broadway—"The Legion of the Condemned."

Tower, Eighth and Broadway—"Man Crazy."

United Artists, Broadway near Ninth—"Sadie Thompson."

West Coast Boulevard, Washington and Vermont—"The Thirteenth Juror."

Stage

Belasco, Eleventh and Hill—"The Scarlet Woman."

Egan Theater, Pico and Figueroa—"The Married Virgin."

El Capitan, Hollywood and Highland—"Two Girls Wanted."

Hollywood Play House, 1733 North Vine—"Interference."

Majestic, Broadway at Ninth—"Hit the Deck."

Mason, 127 South Broadway—"The Desert Song."

Mayan, Eleventh and Hill—Dark.

New Mission Playhouse, San Gabriel—The Mission Play.

Morosco, 744 South Broadway—"The Wasp's Nest."

Orange Grove, 730 South Grand—"Kongo."

Playhouse, 940 South Figueroa—"Excess Baggage."

Shrine Auditorium, Jefferson and Royal—Chicago Civic Opera Company.

Orpheum, Ninth and Broadway—Charlotte Greenwood.

Burbank, Sixth and Main—Burlesque.

Hillstreet, Eighth and Hill streets—Helen MacKellar.

Pantages, Seventh and Hill—"In Old Kentucky."

BUSINESS BREVITIES
[Advertising]

The Times Branch Office, 621 South Spring street. Advertisements and subscriptions taken. Telephone MEtropolitan 0700.

THE WEATHER
[Official Report]

LOCAL OFFICE, U. S. WEATHER BUREAU, Los Angeles, March 7.—[Reported by H. B. Hersey, Meteorologist.] At 5 o'clock a.m. the barometer registered 30.17; at 5 p.m., 30.17. Thermometer for the corresponding hours showed 52 deg. and 60 deg. Relative humidity, 5 a.m., 90 per cent; 5 p.m., 68 per cent. Wind, 5 a.m., northeast, velocity 4 miles; 5 p.m., southwest, velocity 9 miles. Temperatures, highest, 64 deg.; lowest, 50 deg. Rainfall for season, 8.32 inches; normal to date, 11.74 inches; last season to date, 16.37 inches. Barometer reduced to sea level.

WEATHER CONDITIONS. — March 7: Light rain has fallen during the past twenty-four hours at some stations in Washington and Oregon, but no precipitation of importance has occurred in other portions of the country. The temperature has risen in the lake region and the North Atlantic States and is generally normal or above over the whole country. In Southern California fair, somewhat warmer weather prevailed yesterday. It was cloudy or partly cloudy this morning at most stations, with temperatures above normal. Partly cloudy weather may be expected in this vicinity Thursday, with moderate temperature.

SUN, MOON AND TIDES—Los Angeles, March 8: Sun rises 6:13 a.m., sets 5:55 p.m. Moon rises 8:13 p.m., sets 7:39 a.m. Los Angeles Harbor, March 8: High tides, 10:22 a.m. and 10:51 p.m.; low tides, 4:21 a.m. and 4:34 p.m.

LOCAL TEMPERATURES. — March 7: Minimum and maximum temperatures from Southern California points, reported yesterday to the Los Angeles office of the U. S. Weather Bureau, were as follows:

Stations—	Max.	Min.
Imperial	78	54
Los Angeles Harbor	67	50
Mt. Wilson	46	32
Newport Harbor	62	52
Pasadena	63	44
Pomona	68	48
Porterville	64	44
Rancho Santa Fe	65	48
Redlands	66	48
Riverside	67	45
San Bernardino	69	50
Santa Ana	71	49
Santa Barbara	64	46

LOCAL FORECAST

For Los Angeles and vicinity: Partly cloudy Thursday; Friday fair; moderate temperature.

STATE FORECAST

SAN FRANCISCO, March 7.—Weather forecast:

San Francisco and vicinity: Cloudy and mild temperature; gentle westerly winds.

Northern California: Fair, but cloudy in north portion; mild temperature; moderate westerly winds.

Sacramento and Santa Clara valleys: Cloudy; mild temperature; gentle variable winds.

San Joaquin Valley: Fair and mild; gentle variable winds.

Southern California: Fair and mild; gentle variable winds.

ARIZONA FORECAST

PHOENIX (Ariz.) March 7.—Forecast for Arizona: Generally fair Thursday and Friday; not much change in temperature.

COLORADO RIVER

YUMA (Ariz.) March 7.—[Exclusive Dispatch from the U. S. Reclamation Service.] Gauge height Colorado River, 18.1 feet. Discharge, Wednesday, 6900 cubic feet.

TEMPERATURES

Stations—Conditions, 5 p.m.	Temperatures—Max.	Temperatures—Min.	Precipitation.
Abilene—Clear	66	54	T.
Boise—Cloudy	62	36	T.
Boston—Partly cloudy	40	20	.01
Buffalo—Clear	34	20	.04
Chicago—Clear	36	..	0
Denver—Cloudy	56	32	T.
Des Moines—Pt. cldy	48	32	0
Dodge City—Cloudy	60	38	0
El Paso—Clear	76	44	0
Eureka—Cloudy	58	50	.70
Flagstaff—Clear	50	28	0
Fresno—Partly cloudy	68	48	0
Galveston—Cloudy	60	56	.02
Grand Junction	..	36	0
Havre—Cloudy	42	16	0
Helena—Partly cloudy	48	28	0
Huron—Cloudy	46	18	0
Independence	..	32	0
Kamloops—Cloudy	42	36	0
Kansas City—Cloudy	64	44	0
Knoxville—Clear	66	38	0
Lander	..	20	0
Los Angeles—Clear	64	50	0
Memphis—Cloudy	64	38	0
Modena—Partly cloudy	52	32	0
Needles—Clear	80	46	0
New Orleans—Cloudy	72	54	.02
New York—Partly cloudy	46	26	T.
North Head—Raining	52	48	.01
Oklahoma—Cloudy	62	48	0
Omaha	..	30	0
Phoenix—Clear	76	48	0
Pittsburgh—Clear	46	30	.01
Portland, Or.—Cloudy	60	52	.06
Rapid City—Partly cloudy	58	32	0
Red Bluff—Raining	66	48	.06
Roseburg—Cloudy	52	46	.06
Roseburg—Cloudy	52	46	.16
St. Louis—Clear	62	40	0
St. Paul and Minneapolis—Cloudy	26	18	T.
Sacramento—Cloudy	60	48	T.
Salt Lake City—Clear	46	40	.08
San Diego—Clear	64	54	0
San Francisco—Raining	60	54	.02
Santa Fe—Clear	56	38	0
Seattle—Cloudy	56	46	.22
Spokane—Cloudy	54	38	.02
Tampa—Clear	82	60	0
Tonopah—Cloudy	50	32	0
Tucson—Clear	74	38	0
Washington—Clear	58	28	0
Winnemucca—Cloudy	54	32	.04
Winnipeg—Cloudy	16	0	0
Yuma—Clear	78	52	0

Mayan Relic of Past Recovered

WASHINGTON, March 7. (AP)—Buried under the dust of centuries a superb mosaic disc, containing 1000 or more beautifully polished pieces of turquoise, has been discovered by excavators in Yucatan. Archeologists of the Carnegie Institution who made the find at the Temple of Warriors in Chichen Itza on the 6th inst., say that the disc is the most artistic and elaborate of all the known relics of Maya civilization.

Wattersons in Bankrupt Court

SAN FRANCISCO, March 7. (AP) An involuntary petition in bankruptcy was filed in Superior Court today against Mark Q. and W. W. Watterson, Inyo county bankers serving terms in San Quentin penitentiary for embezzlement.

The petition was filed by Will C. Wood, State Superintendent of Banks, who says the debts of the Watterson brothers amount to $474,193.

Smallpox Rages in Red Sea Area

JERUSALEM, March 7. (Jewish Telegraph Agency)—A smallpox epidemic is raging in the vicinity of Aden, one of two chief seaports of Yemen.

During the last week 231 persons died in the district. Two days of fast and prayer were proclaimed by the Rabbinate of Aden.

Mining Veteran in Arizona Dies

TUCSON (Ariz.) March 7. (AP)—Thomas J. Morrison, 76 years of age, mining man who has developed several of Arizona's mines, died here last night following an attack of influenza.

For several years he made his home in Tucson. At one time he represented Yavapai county in the State Legislature.

MRS. WEST REACHES OHIO REFORMATORY

MARYSVILLE (O.) March 7. (AP) Mrs. Velma West, sentenced yesterday to life imprisonment in the State reformatory for women here, arrived today from Painesville, where she was convicted of killing her husband with a hammer.

VITAL RECORD

NOTICES OF INTENTION TO MARRY

The following notices of intention to marry were issued yesterday. Name and age given.

ALEXANDER—WHITTEN. William D. Alexander, 21; Hazel P. Whitten, 22.
ALRED—BOX. Albert A. Alred, 38; Florence S. Box, 38.
BAKER—DEYOE. Orn O. Baker, 49; Nettie Deyoe, 48.
BARTE — MARTIN. David C. Barte, 71; Mary I. Martin, 60.
BIASOTTI—ATTEBERY. John J. Biasotti, 22; Edith E. Attebery, 18.
BODWELL—MURRELL. Harold L. Bodwell, 22; Minnie R. Murrell, 18.
CARPENTER—HOLMES. J. William Carpenter, 25; Edith M. Holmes, 19.
CHADWICK—WOOD. L. Stanley Chadwick, 23; Letha Wood, 22.
CHASE—STEVENSON. Frank M. Chase, Jr., 26; Ruth M. Stevenson, 23.
COUGHLIN — EGGLESTON. Eugene T. Coughlin, 21; Elzada M. Eggleston, 20.
DEANDA — LOZANO. Rafael Deanda, 22; Norberta Lozano, 23.
DE LINDSEY—SMITH. Otho D. De Lindsey, 29; Ida Smith, 26.
ELLIOTT—JENNESS. James O. Elliott, 19; Ruth A. Jenness, 18.
FLYNN—WOOD. F. Harold Flynn, 24; Bessie F. Wood, 20.
GARDNER — MACKENZIE. Andrew M. Gardner, 35; Elizabeth Mackenzie, 34.
GUNN—RHOMBERG. Arthur R. Gunn, 37; Edith F. Rhomberg, 25.
HARTMEN—BOYCE. Chester R. Hartman, 32; Constance Boyce, 30.
HASTINGS—DIETER. Gilbert L. Hastings, 27; Ruth E. Dieter, 24.
HEFTY—MUNHALL. William K. Hefty, 27; Myrtle L. Munhall, 24.
HERRERA—BERGMAN. Agustin J. Herrera, 24; Mathilda K. Bergman, 27.
HIXSON—CARTER. Elmer W. Hixson, 46; Cora Carter, 46.
HOLDEN — DE NEUT. William E. Holden, 22; Mary E. De Neut, 23.
HOOD — PARKS. Otis Hood, 47; Rose Parks, 46.
KASTER—PRESCOTT. Howard B. Kaster, 28; Katherine Prescott, 27.
KAISER—RANSFORD. Theodore C. Kaiser, 52; Charlotte G. Ransford, 40.
LAMB — COURSON. Darroll R. Lamb, 22; Ruth Courson, 20.
LE ROY — FISHER. Ernest Le Roy, 22; Jewel Fisher, 18.
LOWMILLER — SCHWARTZ. Russell H. Lowmiller, 23; Murthul E. Schwartz, 24.
MARTENS—GAFFNER. Harry Martens, 27; Rose Gaffner, 20.
McNEAL—WULLBRANDT. Thomas M. McNeal, 21; Ethyl L. E. Wullbrandt, 18.
MEADOWS — ANAYA. John Meadows, 33; Suzanna Anaya, 23.
MILLER—STEWART. Hubert C. Miller, 21; Mary J. Stewart, 19.
MORLAN—GANDY. Ricardo A. Morlan, 39; Mable E. Gandy, 30.
MORROW — LANDGRAF. Sidney Morrow, 34; Mary Landgraf, 30.
NEAL — MONTEE. Freeman J. Neal, 45; Olive E. Montee, 40.
PASQUARILLO—BRINGAS. Frank Pasquarillo, 47; Maria Bringas, 36.
PILAAR—WATERWORTH. John Pilaar, 32; Edna Waterworth, 28.
PRAIGG—JAGGAR. Nelson S. Praigg, 21; Phyllis Jaggar, 21.
RODEFER—KOUNTZ. Burl L. Rodefer, 27; Eleanor E. Kountz, 22.
ROJAS—BAEZA. Edwardo Rojas, 25; Ysidra Baeza, 22.
ROTH—ALLEN. Jack B. Roth, 33; Catharine E. Allen, 33.
SCHARLIN—HARRIS. Samuel Scharlin, 29; Ida Harris, 26.
SCHUTT—MILLER. Charles A. D. Schutt, 21; Myra M. Miller, 18.
SHANNON—LORUSSO. Glen M. Shannon, 25; Nellie Lorusso, 24.
SHINKLE — MAGANN. Homer V. Shinkle, 24; Mildred Magann, 23.
SHIPPS—NICHOLS. William M. Shipps, 24; Fae E. Nichols, 20.
SKINNER—BASTIEN. William P. Skinner, 22; Blanche C. Bastien, 20.
STEWART—KLEMENT. Ernest W. Stewart, 22; Bertha L. Klement, 21.
THORNTON—KAEDING. Harry F. Thornton, 34; Joan A. Kaeding, 26.
WASSON — WASSON. Frederic S. Wasson, 43; Madge Wasson, 34.
WEBB — APPLEBY. George N. Webb, 32; Rhoda Appleby, 27.
WEST — FLORES. Harold West, 21; Mary Flores, 18.
WHISLER—SMITH. Dean D. Whisler, 21; Nancy C. Smith, 16.
WHITE—BARETTA. Norman B. White, 29; Lebera Baretta, 23.
WHITE—PROWITZ. Walter D. White, 21; Thelma E. Prowitz, 20.
WILLOUGHBY — ALEXANDER. Frank P. Willoughby, 43; Jessie T. Alexander, 52.
YOUNG—BRUNER. Clifford E. Young, 28; Mae C. Bruner, 30.

BIRTHS

Names, sex, place and date of birth.

ANDERSON. Mr. and Mrs. Soren. Daughter. Osteopathic Hospital. February 29.
ARANT. Mr. and Mrs. Donald. Boy. Lincoln Hospital. March 4.
BARNES. Mr. and Mrs. Hobert. Daughter. Monte Sano Hospital. March 2.
BASFORD. Mr. and Mrs. John. Daughter. Osteopathic Hospital. February 29.
BEEDLE. Mr. and Mrs. Granville. Boy. Hollywood C. B. M. Hospital. March 4.
BEGGAR. Mr. and Mrs. Harry. Daughter. Hollywood C. B. M. Hospital. March 2.
BLY. Mr. and Mrs. Stanage. Daughter. Hollywood C. B. M. Hospital. March 2.
DAVIDSON. Mr. and Mrs. Benjamin. Boy. 1931½ Harcourt street. March 4.
ELLIS. Mr. and Mrs. Manuel. Boy. Hollywood C. B. M. Hospital. March 1.
GLOVER. Mr. and Mrs. Roy. Boy. Lincoln Hospital. March 4.
GROSSMAN. Mr. and Mrs. Alfred. Boy. Hollywood C. B. M. Hospital. March 3.
HAYES. Mr. and Mrs. Clarence. Boy. Southwest Maternity Hospital. March 1.
HOYT. Mr. and Mrs. Harry. Boy. Good Samaritan Hospital. March 1.
JACKSON. Mr. and Mrs. Ross. Daughter. Osteopathic Hospital. March 1.
MORRILL. Mr. and Mrs. Fred. Boy. 1419 West Ninety-first street. March 3.
PATTERSON. Mr. and Mrs. William. Daughter. Osteopathic Hospital. February 27.
PROOD. Mr. and Mrs. Philip. Daughter. Monte Sano Hospital. February 28.
ROBERTS. Mr. and Mrs. Charles. Daughter. 1632 Ocean avenue, San Pedro. March 3.
SCHLOM. Mr. and Mrs. Herman. Boy. Hollywood C. B. M. Hospital. March 3.
SCHNITGER. Mr. and Mrs. Henry. Daughter. Osteopathic Hospital. March 1.
STURGEN. Mr. and Mrs. Rufus. Boy. Monterey Maternity Home. March 3.
TAUSEY. Mr. and Mrs. John. Boy. Hollywood C. B. M. Hospital. March 2.
TAYLOR. Mr. and Mrs. Albert. Boy. Osteopathic Hospital. March 1.
WILDE. Mr. and Mrs. Aubrey. Daughter. Monte Sano Hospital. March 4.
WOLHAM. Mr. and Mrs. Harold. Boy. Hollywood C. B. M. Hospital. March 3.
WYNELL. Mr. and Mrs. Marshall. Daughter. Osteopathic Hospital. February 29.

DIVORCE SUITS FILED

ALLEN. Thelma against John E.
BOONSHAFT. Diana against Sam.
BROWN. Leona against Fred H.
BUSTILLOS. Felicitas C. against Filomeno.
CATELLA. Annie against Vito.
CHAMBERS. T. William against Dorothy F.
CLAUDIN. David W. against Alma F.
CLINE. Bert A. against Violet.
CONDUITTE. Nettie against Thomas.
COSTELLO. Martha C. against William J.
CZOWAN. Anna against Victor.
DOGINS. Edna against James.
DUNN. Esther E. against William M.
EISEN. Sadie against Louis.
GARDNER. Thelma against Thomas M.
HARTMANN. Carl G. against Loline.
HELLMAN. Clarence E. against Grace E.
HODGES. Myrtle against Lee B.
HUMPHREYS. Caroline E. against Walter C.
JAMES. Grace V. against John E.
KIDWELL. Bettie against Bev G.
KIMBALL. Nellie against William B.
METCALF. Logan F. against Margaret P.
MOACHON. Gabriel against Mary.
MOLINA. Louisa against Francisco.
MOORE. Emma against Ralph L.
NELSON. Mary E. against Fred A.
O'DETTE. Marie against Henry S.
POSNANSKY. David against Minnie.
REESOR. William C. against Mollie L.
RITTER. Laura against Vin.
RUSSELL. Frank H. against Mary J.
SAMUEL. Max against Mary.
SANDERS. Rosa against Velar.
SATTERFIELD. Rose P. against William C.
SCOTT. Lucie G. against James E.
STRAUB. Temperance C. against Leo R.
STRYKER. Wallace M. against Mary A.
TAYLOR. Bessie against Robert L.
THOMAS. May against J. H.
WETZEL. Lillian A. against William A.

DIVORCE DECREES GRANTED

BROWN. Fred C. from Ruth V.
CAPEL. Hobart P. from Anna.
CLARK. Earl from Irene.
GOLDSTEIN. J. from Dora.
GRAICHEN. Margaret E. from Kurt W.
GRIENER. Mary E. from Frederick W.
INGRAM. Rebecca S. from Roy A.
JOHNSTON. Margaret R. from Archibald.
LEWIS. Isabel from Harry B.
McDONALD. Colla S. from William H.
MESTON. Clara M. from Alexander M.
OLSEN. Olaf E. from Emma E.
OSTRUP. Reena from Ernest W.
RESECK. Lucile I. from Fred C.
ROSCHI. Howard E. from Mary C.
SHEPHERD. Cora M. from William H.
TITTLE. Hazel L. from Ben H.
WALSH. Viola B. from Mike.
WEBER. Della from Alexander.
WILFLEY. Lucy M. from Guy.

OFFICIAL DEATH LIST

Name and place of death—	Age.	Date.
COLLINS, Ada, Los Angeles	30	Mar. 6
COOK, Jesse, Los Angeles	78	Mar. 7
DOBSON, Covington, Los Angeles	93	Mar. 5
HEHEMANN, Ida, Los Angeles	68	Mar. 3
JACKSON, Richard, Los Angeles	79	Mar. 4
JOHNSON, Ann, Los Angeles	87	Mar. 5
KINNON, Emmet, Los Angeles	59	Mar. 4
LARKIN, Ulysses, Los Angeles	54	Mar. 5
MORRIS, Albert, Los Angeles	60	Mar. 4
NIXON, Josephine, Los Angeles	50	Mar. 5
SHIELDS, Sadie, Los Angeles	71	Mar. 5
TILLOTSON, Charles, Los Angeles	46	Mar. 5
WILLIAMS, Catherine, Los Angeles	76	Mar. 5

DEATHS

With Funeral Announcements.

BALLESTERO. Louis G., Detective-Lieutenant of Los Angeles Police Department, beloved husband of Rose D. Ballestero, and brother of Ethel, Ralph, Albert, Andrew, Charles and Eugene Ballestero.
Funeral today at 2 p.m. at parlors of Pierce & Lowe, 925 West Washington street, under auspices of F. O. Eagles, No. 102. Interment, Forest Lawn Cemetery, under auspices of Los Angeles Lodge, No. 42, F. & A. M.

BERNHARD. March 7, Alexander T. Bernhard, beloved husband of Maude Bernhard.
Funeral services Friday, March 9, at 1:30 p.m., from the chapel of Cunningham & O'Connor, 1031 South Grand avenue.

CASTLE. Annanis Y. Castle.
Remains at the chapel of Gus Alvarez & Moore, corner North Olive and Court streets.

CLARK. March 7, L. Frank Clark of 1160 West Thirty-sixth street, aged 80 years, beloved husband of Edith Smith Clark, a native of Michigan and a resident for twenty-two years.
Funeral services Friday, 1:30 p.m., at chapel of Clark F. & Alice Mead, 939 West Washington street.

COOK. In this city, Jesse Gordon Cook, aged 78 years, formerly of Salt Lake City, Utah, beloved father of Herbert J. Cook of Los Angeles and Walter G. Cook of Salt Lake City.
Interment at Salt Lake City. Robinson & Adair, directors.

CRANE. William H. Crane, aged 82 years, loving husband of Ella C. Crane.
Remains at the parlors of L. F. Utter, 4254 South Broadway. Notice of funeral later.

CROSBY. March 7, Mrs. Emma S. Crosby.
Remains at the chapel of W. A. Brown, 1815 South Flower street. Notice of funeral later.

DAVIS. Mrs. Margaretta, loving grandmother of Art Griggs, March 6, 1928.
Remains will be forwarded Friday, March 9, to Topeka, Kan., for services and interment. Southwest Funeral Home, Ninety-fourth street and Vermont avenue, in charge.

DEWEY. Edwin Dewey of Los Angeles.
Services and interment, Buffalo, N. Y. Francis V. Hall Co., forwarding morticians.

DUFFIN. James Duffin, aged 58 years, at his home, 1096 Harvard avenue, Claremont, March 6. He was superintendent of the mines at Sonora, Mex., for twelve years, before coming to Claremont fifteen years ago.
Funeral services from St. Joseph's Catholic Church, Pomona, at 9 a.m. Friday. Interment, Holy Cross Cemetery, Pomona. Todd & Reeves, Pomona, in charge.

EDGREN. At 142 West Forty-first Place, Agnes Edgren.
Remains at the chapel of Ivy H. Overholtser, 1719 South Flower street. Funeral notice later.

FITTON. March 6, Mrs. Eliza J. Fitton.
Funeral services at Bresee Brothers' chapel, 855 Figueroa, Friday at 11 a.m.

GASTELUM. Henry P. Gastelum.
Remains at the chapel of W. A. Brown, 1815 South Flower street. Notice of funeral later.

GIBBONS. Funeral services for Mrs. Ellen Gibbons will be held at Cresse's, Highland Park, today at 10:30 a.m.

GILBERT. March 7, Hannah Gilbert, beloved mother of Henry D. Gilbert, Mrs. Anna M. Shor and Mrs. Rose Bloom.
Funeral services Thursday, March 8, at 10 a.m., from B'nai Israel Undertaking Co., 1218 South Flower street. Interment, Home of Peace Cemetery.

HALL. Winifred Peters Hall, beloved wife of James F. Hall, and sister of Mrs. H. O. Eggen, Frank E. and R. G. Peters.
Services will be held Friday at 2 p.m. from Smith & Tuthill's Mortuary, Santa Ana, Cal. Remains in care of the Ruppe Mortuary, 842 South Figueroa street.

HALSE. Funeral services for Mary Halse will be held Friday at 2 p.m. from the chapel of Graham & Isbell, 915 West Washington street. Interment, Sheridan, Mont.

HIGGS. The funeral services of Mrs. Rose K. Higgs will be held Friday, March 9, at 2 p.m., from the chapel of W. A. Brown, 1815 South Flower street.

HORWITZ. March 7, at 3355 Wilshire Boulevard, Otto Horwitz, father of Walter M. Horwitz.
Remains were forwarded by Pierce Brothers Wednesday to New York City for services and interment.

KIRKLAND. Miss Elizabeth Kirkland of 2831 North Broadway.
Services today, 11 a.m., from the Los Angeles Undertaking Co. chapel, 2517 Pasadena avenue. Interment, Forest Lawn Cemetery.

LACKORE. The funeral services of Miss Laura L. Lackore will be held today at 2 p.m. from the chapel of W. A. Brown, 1815 South Flower street.

LAWRENCE. Funeral services for George W. Lawrence will be held at Vesper & Son's chapel Thursday, March 8, at 10:30 a.m. Interment, Rosedale Cemetery.

LYON. March 7, Mrs. Ella M. Lyon.
Remains at the chapel of W. A. Brown, 1815 South Flower street. Notice of funeral later.

MADISON. Requiem mass for Alice Madison today at 10 a.m. from St. Vincent's Church, corner Figueroa and West Adams streets. R. C. Dellenbaugh & Co., directors.

MICHAUX. March 6, Desiree Michaux, beloved mother of Mrs. Alphonsine Mange.
Funeral Friday, March 9, at 8:30 a.m. from the chapel of Cunningham & O'Connor, 1031 South Grand avenue. Requiem mass at St. Vibiana's Cathedral at 9 a.m. Interment, Calvary.

NEWTON. March 7, G. L. Newton.
Remains at the chapel of W. A. Brown, 1815 South Flower street. Notice of funeral later.

NIXON. Services for Josephine Nixon will be held today at 2 p.m. from the Little Church of the Flowers, Forest Lawn Cemetery, under direction of the Ruppe Mortuary, 842 South Figueroa street.

PARKER. March 7, Williamson B. Parker.
Remains at the chapel of W. A. Brown, 1815 South Flower street. Notice of funeral later.

PETERSON. March 4, Emma Peterson, aged 52 years.
Remains at Edwards Brothers.

REIS. Homer J., March 7.
Funeral services will be held at the chapel of Wittier Brothers, 8500 Long Beach Boulevard, March 9 at 2 p.m.

ROGERS. Services for Ethel M. Rogers today at 3 p.m. at the Hollywood Cemetery chapel. Interment, Hollywood Cemetery. Pierce Brothers in charge.

RUGG. Services for Frank Milton Rugg today at 2 p.m. from Pierce Brothers' chapel.

SHIELDS. The funeral services of Mrs. Sadie Shields will be held today at 1 p.m. from the chapel of W. A. Brown, 1815 South Flower street.

SHULTZ. March 7, Miss Eliza Shultz.
Remains at the chapel of W. A. Brown, 1815 South Flower street. Notice of funeral later.

SIEGEL. Funeral services for George Siegel will be held Friday at 2 p.m. at the Delmer A. Smith Mortuary, 731 West Washington. Interment, Hollywood Cemetery.

SNIDER. Remains of Robert A. Snider were forwarded by Pierce Brothers Wednesday to Salem, Or., for interment.

SODERBERG. March 8, Mrs. Betsy Soderberg.
Remains at the chapel of W. A. Brown, 1815 South Flower street. Notice of funeral later.

SPROUL. Augustus F., March 6, at Norwalk, Cal., aged 84 years, a resident there forty-eight years; survived by his wife, Nannie P. Sproul, and two sons, Maynard and Drummond Sproul.
Funeral services today at 1:30 p.m. at the Congregational Church, Norwalk. Patterson & McQuilkin, Long Beach, directors.

STEPHENSON. James Edward Stephenson, March 6, aged 11 years.
Funeral services will be held at the chapel of Wittier Brothers, 8500 Long Beach Boulevard, March 8 at 2 p.m. Interment, Angelus Abbey Mausoleum.

STEPHENSON. Lorraine Stephenson, March 6, aged 7 years.
Funeral services will be held at the chapel of Wittier Brothers, 8500 Long Beach Boulevard, March 8 at 2 p.m. Interment, Angelus Abbey Mausoleum.

STEPHENSON. Wyatt Stephenson, March 6, aged 42 years.
Funeral services will be held at the chapel of Wittier Brothers, 8500 Long Beach Boulevard, March 8 at 2 p.m. Interment, Angelus Abbey Mausoleum.

STIDD. March 5, at 1403 North Orange Grove avenue, William A. Stidd, aged 58 years, beloved husband of Leoline W. Stidd.
Funeral services will be held Friday, March 9, at 2:30 p.m., at the Hollywood Cemetery chapel. Gates, Crane & Earl, directors.

TILLOTSON. Services for Dr. Charles H. Tillotson will be held today at 10 a.m. from the Hollywood Cemetery chapel, under direction of the Ruppe Mortuary, 842 South Figueroa street.

WEBB. Emiline L. Webb, beloved mother of Mrs. W. V. Newell, Mrs. C. F. Foster, Josephine Webb and Charles B. Hubbard.
Funeral Tuesday at 2:30 p.m. from the chapel of The Washington Co., 735 West Washington street. J. D. Robinson, director.

WILLIAMS. The funeral services of Mrs. Catherine H. Williams will be held Friday, March 9, at 3 p.m., from the Welsh Presbyterian Church, corner Twelfth and Valencia streets. Interment, Milwaukee, Wis. W. A. Brown, funeral director.

WILLSON. The funeral services of Mrs. Emma J. Willson will be held today at 10 a.m. from the chapel of W. A. Brown, 1815 South Flower street.

IN MEMORIAM

AUGUSTA MALLARD TRUMAN
March 8, 1926.

FUNERAL NOTICE

Los Angeles Lodge, No. 42, F. & A. M.: Brethren will assemble at 3 p.m. Thursday, March 8, at Masonic section in Forest Lawn Cemetery, for the funeral of our late brother, Louis G. Ballestero.
By request of Master.
CHARLES V. ECCLESTONE, Sec.

FUNERAL DIRECTORS

Edwards Brothers, Inc.
SERVICE, ECONOMY, RELIABILITY
936 Venice Boulevard (16th st.) WE. 5848.

Bresee Brothers
FREE PARKING IN PRIVATE GARAGE
855 SOUTH FIGUEROA. PA. 3125.

Ben Isham—Personal Service
WASHINGTON COMPANY. Mod. Prices.
735 West Washington street. WE. 5615

E. Clair Overholtzer Co.
WE. 6147. 1236 South Grand.

Washington Co., J. D. Robinson
735 West Washington street. WE. 5615.

Garrett Brothers
921 Venice Boulevard (16th st.) WE. 2039.

Sharp & O'Connor Co.
931 VENICE BOULEVARD. WE. 4448.

Geo. A. Fitch, Inc., A. E. Maynes
1201 SOUTH HOPE STREET. WE. 9840.

Remington Funeral Home

CEMETERIES

Beautiful Hollywood Cemetery
Mausolem, Crematory, Columbarium
HOLLYWOOD CHAPEL, the most artistic little chapel on the Pacific Coast, available for funerals without cost.
Visit Our New Mausoleum
6600 SANTA MONICA BOULEVARD
HEmpstead 3830. HOlly. 8455.

The Inglewood Park Cemetery
is only twenty minutes from the city's center. A most beautiful MEMORIAL PARK that is worth seeing. Information to visitors gladly given.
City Office, TR. 4487. Cemetery, TH. 1531.

Forest Lawn Memorial Park Among the Hills
The Cemetery Unusual
Cemetery, Mausoleum, Crematory
Home of The Little Church of the Flowers
Glendale Avenue and San Fernando Road
Telephone ALbany 1121.

MAUSOLEUMS

Angeles Abbey
Conveniently located midway between Los Angeles and Long Beach
Entombment crypts as low as $100.
Vaults for ashes from $25.
Information, 603 Central Bldg., Sixth at Main street. TUcker 9532

Forest Lawn Mausoleum
Anchored in the rock of the everlasting hills
Forest Lawn Memorial Park
Glendale Avenue and San Fernando Road

Inglewood Park Mausoleum
is massive and solid. An everlasting BURIAL PALACE that has few equals.
City Office, TR. 4487. Cemetery, TH. 1531.

CEMETERY LOTS

SINGLE graves, including opening and perpetual care, in beautiful unit already in lawn, $25. Phone TR. 2681.

FOREST Lawn—One grave in beautiful location, opposite Mausoleum. DU. 0275.

INGLEWOOD Park Cemetery, one grave or twelve, cash or terms. Call 597062.

FLORISTS

Darling's Shop
6TH ST., BET. BROADWAY AND SPRING
FLOWERPHONE, TRinity 4455.

THE INVESTOR
Increase in Common Stock of American Gas Expected to Open Way for Melon

BY WILLIAM RUSSELL WHITE

[Copyright, 1928, by New York Evening Post, Inc.]

NEW YORK, March 7.—As a result of the approval by stockholders of the increase in authorized common stock of the American Gas and Electric Corporation from 2,250,000 to 4,000,000 shares, the way apparently has been prepared for a stock dividend.

One of the chief beneficiaries of a special distribution, if it is ordered, will be the Electric Bond and Share Company, which owned in May, last year, 166,649 shares of American Gas common. The proposed stock dividend of perhaps 50 per cent may be a preliminary step in increasing the cash dividend rate, which may be considered justifiable in view of the company's improved earnings and asset position.

Dividends are being paid currently at the rate of $1 in cash and 4-100 of a share in common stock annually. In view of the higher earning power demonstrated last year and other developments, a more liberal policy has been suggested.

When the company recently disposed of several of its traction properties and bus lines, it was believed a new managerial policy had been adopted with the aim of concentrating on power and light properties, from which the greater percentage of profits had been obtained. The company may gradually withdraw from the transportation field.

Net income increased last year to $14,829,811, equal after preferred dividends to $6.53 a share on the 1,905,223 shares of common outstanding, from $13,008,753, or $5.72 a share on 1,868,135 shares in 1926. Gross receipts from subsidiaries decreased to $71,711,000 from $72,414,000, but operating income increased to $18,038,842 from $16,026,785.

Any benefits to be derived by the Electric Bond and Share Company from the proposed stock distribution will probably be reflected in common stock of the Electric Bond and Share Securities Corporation, which owns all the Electric Bond and Share common.

Public utilities are likely to benefit from the Federal Trade Commission's investigation of the industry, in the opinion of George N. Tidd, president of the American Gas and Electric Company. Commenting on the situation recently, he said:

"I believe its effect will be advantageous to the industry. It will uncover and bring to the public attention the underlying strength of the public-utility industry and perhaps go a long way toward convincing the consumer that the chief purpose of any well-organized public-utility company is service.

WHY FOLL[...] AFTER STR[...] AND FALSE [...]

Love, Happ[...]
The [...]
You are [...]
The Soul [...]
it becomes [...]
Individual [...]
by one who [...]
An authorized [...]
Sacred [...]
A very [...]
727 S. Coronado St. [...]
DUnkirk [...]

Cured His R[...]

I was badly [...] trunk several [...] my only hope [...] tion. Trusses [...] Finally I got [...] quickly and [...] Years have [...] has never [...] doing hard [...] There was no [...] no trouble. [...] but will give [...] how you may [...] without operation [...] Eugene M. Pullen [...] Marcellus Avenue [...] Better cut out this [...] it to any others who [...] you may save a life [...] the misery of the [...] worry and danger [...] [Advertisement.]

Steaming
HOT WATER
WITH A
HUMPHREY *Automatic* WATER HEATER
The World's Best-Built Heater

Supplies hot water cheaper and better than any other method. All you do is to turn a faucet and it heats the water HOT, on the run—any time—night or day for any purpose. There is no waste of gas with a HUMPHREY, you pay for only what you use.

$70.00 AND UP

Sold on Easy Payments if Desired
Liberal Allowance on your old Heater

935 S. Grand Ave.
CARL A. BOYCE
Phone VA. 3830 *Sole Agent* Phone TU. [...]

POINTERS FOR PICTUREGAME PLAYERS
Why All Players Need the "Official Answer Book"

Q—What player has the best chance of winning the $1000 first prize in The Times' $5000 Picturegame—the player who gives only ONE title to each of the 77 pictures in the series, or the player who gives THREE titles to each picture?

A—The player who gives THREE titles to each picture, because the object of the Picturegame is to give the highest number of correct titles. Obviously, those players who avail themselves of THREE "trys" have more chances of being right than those who limit themselves to ONE "try."

* * *

Q—Should a player give three titles to EACH picture, then?

A—Not necessarily. For some pictures, one title—and one only—may seem outstandingly best; for others, two titles may seem equally apt, and for others, three titles. The number of titles given will of course be regulated by the player's judgment.

* * *

Q—Why is it best to use the "Official Answer Book"?

A—For a number of reasons, the most important one being that it enables players to give up to three titles for each picture. It eliminates the necessity of accumulating extra picture-coupons clipped from The Times, and is far less expensive, as extra back pictures cost 5 cents each. It avoids all danger of any coupons in a set being lost—and a missing coupon would disqualify the entire set. It contains the Player's Checking Sheet, which enables the player to check his standing with judges' results.

* * *

Q—What is the price of the "Answer Book"?

A—The price is 50 cents per copy (55 cents by mail.) This charge barely covers printing and handling costs. The Times derives no profit from its sale.

* * *

Q—Is neatness a factor in determining the winners?

A—No. The judges will be guided ONLY by the number of correct titles given, as explained in the rules.

* * *

Q—Is a player limited to only one "Answer Book"?

A—No. Players may submit as many as three separate answer lists or books. This gives the opportunity to vary one's lists and make up different combinations of titles.

Get Your Answer Books at Any Bookstore Listed Here Or Send in "Answer Book" Coupon Below

IN LOS ANGELES
Times Office, 1st and Broadway
Times Branch Office, 621 S. Spring
Broadway Dept. Store; Book Dept., Main Floor
Bullock's, Book Dept., Main Floor
Fowler Bros., 747 S. Broadway
Jones Book Store, 426 W. 6th
May Company, Book Dept., Second Floor
C. C. Parker, 520 W. 6th
Roger's Book Shop, 622 W. 6th
Dawson's Book Shop, 627 S. Grand
Lord's Book Store, 735 S. Olive
Treasure Ship Gift Shop, 4605 W. Adams
Monte Vista Book Store, Monte Vista and W. Avenue 32

IN HOLLYWOOD
Hollywood Book Store, 6612 Hollywood Blvd.
Robertson Co. Circulating Library, 6701 Hollywood Boulevard
Unity Pegues, 6417 Hollywood Blvd.
The Book, 4556 Beverly Blvd.
ALHAMBRA—Willson's Book Store, 27 E. Main
BURBANK—Burbank Stationery Store, 200 W. San Fernando Blvd.
CULVER CITY—Moster's Art Shop, 7003 E. Main
GLENDALE—Glendale Book Store, 113 S. Brand
LONG BEACH—McCutchen & Jutson, 146 Pine
PASADENA—Brown's Book Shop, 190 E. Colorado
SANTA MONICA—Santa Monica Book & Stationery Store, 1427 Third

SUBSCRIPTION COUPON

Picturegame Manager,
The Times, Los Angeles, Cal.

Inclosed find $........ ($2.70 by carrier; $3.15 by mail) for one new 3-months' subscription to Los Angeles Daily and Sunday Times. Send me FREE Complete Picturegame Outfit (all back pictures, Catalogue and Answer Book).

New Subscriber ....
Street and No. ....
City .... State ....

SEND PICTUREGAME OUTFIT TO

Name ....
Street and No. ....
City .... State ....

New Players: Complete Outfit Free!

You can start playing now and win the biggest prize! If you will secure one NEW 3-months' subscription to Los Angeles Daily and Sunday Times—paid in advance—you will receive Complete Picturegame Outfit FREE (all back pictures, Catalogue and Answer Book—everything you need to play the Picturegame.) A new subscriber is any person not now receiving The Times by mail or carrier. Use "Subscription Coupon" at left.

ANSWER BOOK COUPON

Picturegame Manager,
The Times, Los Angeles, Cal.

I inclose 50 cents and 5 cents postage (55 cents in all) for which please send me Official Answer Book for The Times' $5000 Picturegame.

Name ....
Street and No. ....
City .... State ....

PICTURE NO. 61

WRITE YOUR SELECTED TITLE [...]

Your Name ______________
Street and No. ______________
City ______________ State ______

The Los Angeles Times $5000 Picturegame [...]

FORECAST FOR LOS ANGELES AND SOUTHERN CALIFORNIA: Partly cloudy with moderate temperature. Gentle, variable winds.

VOL. XLVII.

WILLIAM CRANE HEEDS LAST CUE

Veteran of American Stage Dies in Hollywood

Actor of Old School Known as Versatile Man

Rose to Fame Along With Booth and O'Neill

The play ended and the curtain [...] down for the last time, death [...]terday closed the long career [...] William H. Crane, veteran co[...]dian of the American stage. He [...] in his apartments at the Hol[...] Hotel, which had been his [...] for the past ten years, and [...] him was his wife when the [...] came. He was 83 years of age. Although he had been in poor [...] for some time, he did not [...] critically ill until about five [...] ago, when it was realized that [...] passing was only a matter of [...] Death was due to an apop[...] condition which rendered the [...] unconscious for three days be[...] he died.

Funeral arrangements are being [...] pending the arrival this [...] of James Duffy, general [...] agent of the Santa Fe [...], a life-long friend of Mr. [...]. Tentative plans, it is said, [...] will be for a service here, [...] which the body will be sent [...] burial to his former home in [...]

ACTOR OF OLD SCHOOL

Mr. Crane was among the last [...] the actors of the old school, hav[...] been a contemporary and asso[...] of all the great stars begin[...] with Harry Sullivan, the En[...] tragedian, and including Ed[...] Booth, Joseph Jefferson, James [...]Neill, Henry Miller and many [...] who have attained recogni[...] on the American stage in the [...] sixty years. He was one of [...] original members of the Lambs' [...] the Players' clubs of New York [...] was one of the founders of the [...] of Elks.

Born in Leicester, Mass., in 1845, Mr. Crane made his debut in the [...] profession seventeen [...] later with the Holman Opera [...]pany. He remained with that [...]ganization until 1870, when he [...] the Oates Opera Company. [...] 1874 he became a member of the [...] Theater Company at Chi[...] and with that company he [...] California in 1875 and played [...] an entire season at the Bush [...] Theater in San Francisco. [...] his stay in California he [...] also a member of the Cali[...] Theater Company.

NUMEROUS ROLES

In 1877 Mr. Crane joined with [...] Robson and formed the [...] of Robson and Crane, [...] the country in "The Comedy [...] Errors," "The Merry Wives of [...]dsor," "Our Boarding-house," [...] Stoops to Conquer" and "The [...]rietta." This partnership was [...]continued in 1890 when Mr. [...] starred in "The Senator," [...] is said to have been his most [...] play. This was followed [...] a run of "David Harum" for sev[...] seasons and then "Father and [...] Boys," "The Fool of Fortune," [...] American Minister" and [...] John."

His own starring career was in[...] in 1896 when he joined [...] Jefferson in the all-star cast [...] "The Rivals." In this company [...] appeared Nat Goodwin, Francis [...] Mrs. John Drew and Julia [...]

In 1916, Mr. Crane revived "The [...]rietta" under the name of "The [...] Henrietta," with a cast which [...] Amelia Bingham, Douglas [...]banks, Macklin Arbuckle and [...]

APPEARED IN FILMS

Mr. Crane's last theatrical ap[...]ance was in 1918, when he made [...] tour of the Pacific Coast States [...] a comedy called "The Very [...]," after which he took up his [...]dence at the Hollywood Hotel. [...] appeared in several motion pic[...] during the ten years that [...] lived in Hollywood and con[...] kept up a lively interest in [...]atrical affairs. Within the last [...], at the suggestion of Melville [...], for many years head of the [...]ciated Press, he wrote his [...]iniscences which lately have [...] published in book form under [...] title of "Footprints and [...]oes." It is the story of the au[...] personal experiences and [...]tacts with many men of na[...] affairs both in this country [...] abroad.

Beginning his acting at a salary [...] "nothing a week," Mr. Crane is [...]dited with having accumulated [...] of the largest fortunes ever [...] by an individual on the [...]

TRIBUTES PAID HIM

Dispatches from New York yes[...] said members of the thea[...] profession along the Great

(Continued on Page 10, Column 2)

POOR PA
BY CLAUDE CALLAN

"Betty's beau is a little too friendly with me, as if he's presumin' that the whole family is delighted with him."

Copyright, 1928, Publishers Syndicate

The Weather
FORECAST FOR LOS ANGELES AND SOUTH: Partly cloudy with moderate temperature, variable winds.

Los Angeles Times

In Three Parts — 44 Pages
PART II — LOCAL SHEET — 19 PAGES
News of Los Angeles and Southern California

VOL. XLVII. THURSDAY MORNING, MARCH 8, 1928. EDITORIAL—BUSINESS—SOCIETY—THE DRAMA

WILLIAM CRANE HEEDS LAST CUE

Veteran of American Stage Dies in Hollywood

Actor of Old School Known as Versatile Man

Rose to Fame Along With Booth and O'Neill

The stage ended and the curtain came down for the last time, death yesterday closed the long career of William H. Crane, veteran comedian of the American stage. He died in his apartments at the Hollywood Hotel, which had been his home for the past ten years, and with his wife when the end came. He was 83 years of age. Although he had been in poor health for some time, he did not become critically ill until about five days ago, when it was realized that his passing was only a matter of time. Death was due to an apoplectic condition which rendered the actor unconscious for three days before he died.

Funeral arrangements are being delayed pending the arrival this morning of James Duffy, general passenger agent of the Santa Fe railway, a life-long friend of Mr. Crane. Tentative plans, it is said, provide that the body will be sent by train to his former home in Boston.

ACTOR OF OLD SCHOOL

Mr. Crane was among the last of the actors of the old school, having been a contemporary and associate of all the great stars beginning with Barry Sullivan, the Englishman, and including Edwin Booth, Joseph Jefferson, James O'Neill, Henry Miller and many others who have attained recognition on the American stage in the past forty years. He was one of the original members of the Lambs' club, the Players' clubs of New York and was one of the founders of the Order of Elks.

Born in Leicester, Mass., in 1845, Mr. Crane made his debut in the theatrical profession seventeen years later with the Holman Opera company. He remained with that organization until 1870, when he joined the Caton Opera Company. In 1876 he became a member of the Boston Theater Company at Chicago and with that company he came to California in 1875 and played a short engagement at the Bush-Street Theater in San Francisco. During his stay in California he was also a member of the California Theater Company.

NUMEROUS ROLES

In 1877 Mr. Crane joined with Lester Wallack and formed the company of Wallack and Crane, touring the country in "The Comedy of Errors," "The Merry Wives of Windsor," "Our Boarding-house," "Two Roses" and "The Henrietta." This partnership was dissolved in 1880 when Mr. Crane starred in "The Senator," which is said to have been his most successful play. This was followed by a run of "David Harum" for several seasons and then "Father and Son," "The Fool of Fortune," "The American Minister" and "Brother John."

Mr. Crane's starring career was interrupted in 1896 when he joined Joe Jefferson in the all-star cast of "The Rivals." In this company he appeared Nat Goodwin, Francis Wilson, Mrs. John Drew and Julia Marlowe.

In 1898, Mr. Crane revived "The Senator" under the name of "The Senator Rantzau," with a cast which included Amelia Bingham, Douglas Fairbanks, Mathilin Arbuckle and others.

APPEARED IN FILMS

Mr. Crane's last theatrical appearance was in 1918, when he made a tour of the Pacific Coast States in a comedy called "The Very Idea" which he took up his residence at the Hollywood Hotel. He appeared in several motion pictures during the ten years that he lived in Hollywood and continued to take a lively interest in theatrical affairs. Within the last year, at the suggestion of Melville Raymond, for many years head of the United Press, he wrote his reminiscences which lately have been published in book form under the title of "Frontprints and Profiles." It is the story of the author's personal experiences and friendships with many men of national fame and others both in this country and abroad.

Despite his acting at a salary of "only $1,000 a week," Mr. Crane is said to have accumulated one of the largest fortunes ever made by an individual on the stage.

TRIBUTES PAID HIM

Messages from New York yesterday from members of the theatrical profession along the Great

Continued on Page 16, Column 2)

COMEDIAN OF OLD TAKEN BY DEATH

William H. Crane

COUNCILMEN MAY PARADE; MAYBE NOT

But City Legislators See Sarcastic Tone in Letter Urging Gala Moving Day

Members of the City Council were in doubt yesterday whether to be pleased or angry at the suggestion of John Russell of 206 South Johnson street that moving day at the present City Hall be made an elaborate affair with music, and that there be a procession with police escort when the Council moves to the new City Hall.

There was a note of possible sarcasm in Russell's letter, which the Councilmen did not care for, the letter saying: "The procession should be held so that the dear public can have at least one glimpse of those in whom the welfare of this great city is confided."

In giving the list of officials who should take part in the parade, Russell especially mentioned the Council corps of fifteen private secretaries.

DEDICATION OF BLYTHE BRIDGE SET

Ceremony at New Span Linking States Slated for Saturday

Dedication of the new bridge at Blythe, connecting California and Arizona, will be conducted Saturday, with civil leaders of both States in attendance. A special train will leave Los Angeles tomorrow evening, carrying local representatives.

The highway distance from this city to Phoenix will be lessened by approximately 100 miles when the new bridge is opened to the public.

Representatives from Riverside, San Bernardino, Ontario, Redlands and Los Angeles counties are expected to attend the dedication. An official committee representing the Los Angeles Chamber of Commerce will be headed by Vice-President Shannon Crandall.

A special Santa Fe train will leave the Los Angeles station tomorrow evening at 8 o'clock, arriving at Blythe early Saturday. Reservations may be made through Mr. Bayer's office in the chamber.

HOLLY DRAIN PROTEST UP IN COUNCIL TODAY

Property owners in the proposed Holly Drive storm drain assessment district are expected to attend today's City Council session in large numbers to urge abandonment of the project as unnecessary. Protests may be filed in writing up to 9 a.m. today with the City Clerk. Property owners were active yesterday in obtaining additional signatures.

M'PHERSON SUIT SETTLED

Action for $1,000,000 Started by Virla Kimball Against Pastor Compromised Out of Court

Aimee Semple McPherson, evangelist, and Virla Kimball, Oakland widow who sued the evangelist for $1,000,000 for asserted slander during the investigation of the notorious kidnaping case, have settled their differences out of court.

Attorney S. S. Hahn, representing Mrs. Kimball, admitted yesterday that "a settlement satisfactory to both parties has been reached." One of the clauses in the settlement is that no publicity be given to the money involved, Hahn stated.

Dismissal of the complaint will be sought in Superior Court Saturday morning. As a result of the settlement out of court, Mrs. McPherson will not have to make depositions and revive the entire kidnaping investigation, which was the basis of the suit filed by Mrs. Kimball.

The case was filed by Mrs. Kimball in November, 1926. Trial had been set for April 26, next.

Mrs. Kimball came into the McPherson case through her sister, Lorraine Wiseman. The latter appeared, saying that her sister was the woman in the Carmel love cottage episode. Mrs. Wiseman's story subsequently was exploded by The Times, and then Mrs. Kimball appeared and denied her sister's story.

Mrs. Kimball asked the $1,000,000 damages, asserting that Mrs. McPherson said over the radio that she had been told that Mrs. Kimball is the woman who occupied the cottage by the sea at Carmel with Kenneth G. Ormiston.

Temblor Fears Held Needless

Los Angeles has nothing to fear from earthquake disturbances. It is not in an earthquake area, and no apprehension need be felt in this section.

This is the belief of C. A. Copper, executive secretary of the Los Angeles Building Owners' and Managers' Association, based on a study of geological formation. He will present his findings in a talk at the luncheon meeting of the Los Angeles Realty Board at the Biltmore at noon today.

FIRST CHIEF OF HARBOR SUCCUMBS

Charles Henry Spear Dies at Berkeley Home from Effects of Heart Disease

Charles Henry Spear, first general manager of the Los Angeles Harbor Department, serving from July 18, 1925, until poor health forced his retirement in February, 1927, died from heart disease in his Berkeley home yesterday afternoon. He was 65 years of age.

CHARLES H. SPEAR

Mr. Spear was born in California and was educated in the public schools. In 1894 he was elected Recorder of Alameda county and served in that office until 1899, when he was appointed Port Warden at San Francisco. In 1903 he was appointed a member of the State Board of Harbor Commissioners of the port of San Francisco and remained with that commission, serving two terms as its president, until his appointment as Los Angeles harbor manager.

He belonged to several Masonic orders and was a member of the Native Sons of the Golden West, B.P.O.E. and Odd Fellows. He married Miss Tillie R. Guennette in 1887.

While manager of the Los Angeles Harbor Department Mr. Spear foretold a brilliant future for the Los Angeles Harbor. It was one of his hobbies that the term "Port of Los Angeles" should always be used.

OPEN POWER BIDS URGED ON COUNCIL

Business Establishment Sends Letter Demanding Lighting Monoply End

The Brownstein-Louis Company was listed yesterday among the large number of property owners from whom the City Council is receiving requests that the municipal Power Bureau's monopoly of the ornamental street lighting and maintenance be ended and that this service be thrown open to competition. The Los Angeles Gas and Electric Corporation has asked the Board of Public Works for permission to bid for this service at 25 per cent less rate than now charged by the Municipal Power Bureau.

The Brownstein-Louis Company, which owns a large manufacturing establishment at Eighth and Figueroa streets, in its letter said the business men of the city believe this service should be given at the lowest possible price, that assessments of all kinds are heavy and in many cases burdensome, and that the Council should do everything it can to lessen this burden.

The company's letter also pointed out that by opening the service to bidding will in no way retard the public improvement program, and will be of benefit to property owners.

Threat Made to Discharge Some Jurors

A threat to discharge several jurors on the panel of his department was made yesterday by Judge Burnell of Superior Court following the failure of a jury to reach a verdict in the case of Ignacio Carreon, charged with operating an automobile without the consent of the owner.

According to the testimony, Carreon was found in the car of Mike Branch shortly after the vehicle was stolen from in front of Branch's lodge rooms. Carreon's story was that he knew nothing about the car being stolen and that he was picked up in the vehicle by two other men who fled when Branch approached.

The jury deliberated all night and finally was discharged yesterday when it was reported they stood ten to two for acquittal.

Judge Burnell indicated he will make a formal statement on the case today.

PORT AIR FIELD OFFERED FLEET

Terminal Island Tract to be Used in Near Future

Formal Acceptance Soon by Admiral Expected

Plane Carriers Will be Aided by City Donation

Establishment at Los Angeles Harbor of a naval airplane base that will rank as one of the most important in the country virtually is assured for the near future, according to an announcement yesterday by President Allen of the Board of Harbor Commissioners. He said the commission has offered a mile-long tract on Terminal Island for the purpose and that indications are it undoubtedly will be accepted. The project, he said, makes certain that this will become the home port of the Saratoga and Lexington, the two new naval airship tenders that are the marvel of naval engineering. Allen pictured the Terminal Island field project as a great air center possibility, adding greatly to the assets of the Southland.

"On behalf of the commission and with the approval of my colleagues, the Mayor and a number of representative citizens consulted," Allen said, "I have made formal offer to Admiral De Steiguer, commander-in-chief of the battleship fleet, of city land on Terminal Island for an airport."

AIR SITE WANTED

"This tender has been made in response to the admiral's statement that an air field in that area is needed and would be welcomed. I have submitted the proposal to Capt. Yarnell, commander of the airplane carrier Saratoga; it will be transmitted by him to Admiral De Steiguer, who is now at sea engaged in maneuvers. There is no doubt that upon his return next week it will be accepted.

"Recently the admiral informed me that the Saratoga and her sister ship, the Lexington, due here in about two weeks, would have to make their base at San Diego, using the North Island landing-field unless airport facilities are provided here. Such a move would have been a severe loss to this port as the two ships have complements totaling more than 5000 officers and men, and the air field, with its machine shops and other equipment, would have called for a large additional number. He indicated that the south side of Terminal Island would be very suitable.

REASON EXPLAINED

"The reason for having an airport on land was explained. Before a plane lands on the deck of the Saratoga it must fly over, close enough to be inspected. If its running-gear is in good shape it is ordered to the deck. If not it must go to the land port there to be conditioned. There is no such place available at Los Angeles Harbor; so the Saratoga's planes have all been sent to San Diego, a preliminary to the official trial run of the big carrier which is to take place in a few days.

"Tuesday a party including Mayor Cryer, a number of business men and myself called on Capt. Yarnell aboard the Saratoga and made the offer. That it will be accepted is an assured fact. Our offer also will be indorsed by the Harbor Commission, which is the only official action required.

"The site is about a mile long and half a mile wide. Runways for the hydroplane will be installed on the seaside. Planes may land on the field, with the longest dimension ahead of them for a runway. At the back of the airport there are plenty of machine shops, hangars, quarters for air-field attaches, etc.

LARGE ENOUGH

"There is to be, in every respect, a full-fledged naval field. It can and should be made the leading naval airport on the coast, accommodating not only the planes of the Saratoga and Lexington, but scores of others attached to various ships.

"The Saratoga and Lexington carry eighty planes, each ready for flight and a large number not assembled. These include giant bombers, scout, battle and observation planes. There is every reason to believe that the Terminal Island naval airplane base will rank as one of the busiest and most important in the country."

The site offered is 5000 feet long and 2500 feet wide. It lies along the seaward side of Terminal Island and extends southwesterly from the Los Angeles-Long Beach boundary line along the waterfront nearly to Fish Harbor. The tract is conveniently adjacent to the Navy's fleet anchorage which is just inside the breakwater.

More than 200 naval planes will use the field regularly. These will include the eighty-four planes from the Saratoga and an equal num-

(Continued on Page 2, Column 2)

Where Naval Planes Will Land

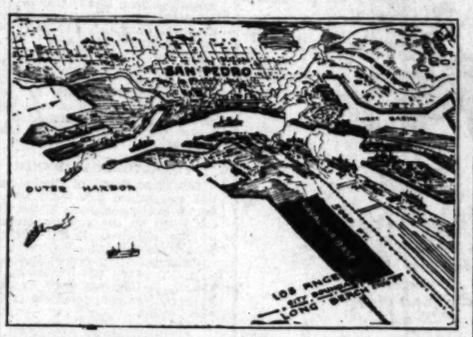

Harbor Aircraft Activity to Grow

The Los Angeles Harbor Commission is tendering the Navy a Terminal Island tract for use as a naval airport approximately one mile long and a half-mile wide. It is indicated in black on the picture-map above.

LAW PARTS GLORIA AND "HANK"

Passport Rule, Not Divorce, However

Star Happy Still

Gloria Swanson greeted at train by her mother, Mrs. Adeline Burns.

NEW SCOPE PREDICTED IN TACTICS

Aircraft Carrier Will Operate With Fleet in Gunnery Exercises

A new era in American naval tactics will be ushered in by the battle fleet's final tactical exercises of the gunnery year, on the 23rd and 24th inst., when the new $45,000,000 aircraft carrier Saratoga participates, together with sixty other surface craft and eighty airplanes.

It will mark the first time that an airplane carrier capable of maintaining fleet speed has operated with the force.

Aerial tactics will form an important phase of next week's maneuvers, in which the battle fleet, under Admiral Louis R. de Steiguer, will search for and attempt the destruction of an enemy fleet proaching the California coast.

Lieut. Ben H. Wyatt, senior aviator aboard the fleet flagship California, yesterday left for Callao, Peru, where he will become a member of the United States Naval Mission to organize a Peruvian naval air service.

The Long Beach Municipal Airport yesterday was accepted by Rear-Admiral Josiah S. McKean, commandant of the Eleventh Naval District, as a temporary landing field for naval planes operating here with the battle fleet. Use of the field was offered by the city at nominal rental, it was announced.

The fleet flagship California returned early yesterday from operations off the Corodano Islands, but the other units of the battleship divisions will not return until tomorrow.

Driver Seized as Woman Dies

James Walter of 7613 Van Ness avenue was arrested yesterday charged with reckless driving following the death of Mrs. Sarah McKinney, 59 years of age, 932 Cottage Place, whom Walter is accused of running down as she was crossing at Wilshire Boulevard and Gramercy Place December 23, 1927.

Mrs. McKinney died in General Hospital last Sunday.

MORE concerned about the story for her next picture than about reports that she and her husband, the Marquis de la Falaise, are estranged and a divorce is impending, Gloria Swanson, film star, returned to Hollywood yesterday from a vacation trip to Palm Beach and New York. She was met at the station by her mother, Mrs. Adeline Burns, and a group of friends.

According to Miss Swanson, her husband plans to return from Paris within the month. His sailing depends on the time that his passport is renewed. He is attempting to persuade the government to give him a quota passport so that he will not have to return to his native country every six months, he stated.

Incidentally Miss Swanson said that the Marquis now is writing the titles for the French showing of her latest picture, "Sadie Thompson."

"It is amazing to me how widespread and general has become the report that we are estranged," Miss Swanson said. "I cannot understand where these reports originate, but it is the same old story every time he returns to Paris. I guess it is because we have been married three years that people think we ought to separate. We are still as happy as ever."

Miss Swanson said the most important thing in her mind at the present time is the story for her next production for United Artists. She has several under consideration, she said, adding that she wants to do a comedy-drama in fine clothes.

The actress is to make her next picture at the F. B. O. studio in Hollywood. She pointed out that she is still an owner-member of the United Artists and that the fact she is making her picture elsewhere in no way affects her release as members are permitted to make their productions at any studio they desire. It is her wish to start work again before the camera as soon as possible.

SPROUL RITES WILL BE TODAY IN LONG BEACH

Funeral services will be conducted today for August Sproul, 84 years of age, uncle of Judge Sproul of the Superior Court, at the Patterson undertaking parlors in Long Beach. Mr. Sproul was the founder of the town of Norwalk and was in the cattle business for many years.

CHARGES FILED SCORE MACKAY

Gross Misconduct Named in Four Cases

Civil Service Board Sets Day for Hearing

Discharge of Prosecutor Asked in Complaint

Gross misconduct in handling four criminal cases was charged against Chief Trial Deputy District Attorney MacKay in a complaint filed yesterday with the Civil Service Commission. The commission determined to conduct an investigation, and set the date for hearing as the 21st inst. at 1 p.m.

The charges are concerned with MacKay's actions in the felony cases against H. J. Kimmerle, Frank W. Zeah and two charges against L. D. Allen.

An "understanding" between MacKay and Howell W. Richardson, an attorney, whereby Richardson and his clients were accorded favors not given to other clients, is charged in the complaint. Richardson represented the defendants in the four cases cited, and along with the Assistant Chief Deputy District Attorney Murray and Attorney Benjamin Ecomin, must answer a State bar committee which will investigate the $5000 Allen bail-bond scandal.

DISCHARGE ASKED

The complaint asks that MacKay be discharged from the public service after the investigation. The action taken yesterday is in conformity with that part of the county charter which delegates to the commission the authority to discharge employees not up to the standard of efficiency.

The complaint, in respect to each of the cases, accuses MacKay of acting "willfully, corruptly, negligently and in willful and wanton disregard of his obligations and oath of office."

It is recited in the Kimmerle case that Kimmerle was accused in an information of two counts, charging mayhem and assault with intent to commit great bodily harm. MacKay is asserted to have directed Joe Ryan, then a deputy and under MacKay's supervision, to drop the charges against Kimmerle asserting there was insufficient evidence. This Ryan refused to do. The prosecution was pressed and Kimmerle convicted, receiving a two-year term in the County Jail. Kimmerle was convicted of inflicting injuries on Arthur M. Loeb as an outgrowth of the Julian Petroleum stockholders' warfare. He was defended by Richardson.

In Zeah's case, the complaint asserts the defendant was held to answer by Municipal Court on charges of manslaughter and violation of Sec. 112, California Vehicle Act, but that MacKay "with intent to connive in and permit the escape of Zeah from punishment" filed an information which did not follow the commitment, but charged violation of Sec. 367-E of the Penal Code, MacKay knowing this section had been superseded and repealed by the passage of the Vehicle Act.

JUDGE TAKES HAND

MacKay asserted in this instance, the complaint reads, that there was insufficient evidence to justify filing the manslaughter charge. However, on the demand of Superior Judge Fricke, who heard the case, the information was re-amended and manslaughter charged. Zeah was convicted.

L. D. Allen was the defendant in two cases, one of which accused him of grand larceny and embezzlement, the other grand larceny and obtaining money under false pretenses. He was held to answer on both charges, but MacKay dismissed the cases, claiming the evidence to be insufficient.

It is in the Allen cases that the famous "missing papers" incident arose, MacKay stating he had letters from complaining witnesses asking that the prosecution be dropped, but being unable to produce them on demand. Mr. and Mrs. Gilmore Goodland, who lost $6000 through Allen and had him brought into court, denied writing such letters.

The complaint before the commission states that the transcript in the Allen case and the exhibits filed with the court are sufficient to sustain a conviction, but that MacKay "willfully, corruptly, negligently and contrary to his duty as a deputy District Attorney and contrary to his oath of office, went into court and moved the dismissal of the charges." He is accused of making the motion that there was not

(Continued on Page 2, Column 4)

LI'L BIRD IN JULIAN CASE

Conary's Antics and Reproof for Lewis Form Chief Events at Hearing on Stock Overissue

Histrionic outbursts and harbingers of spring temporarily supplanted the juggling of figures running into the millions in the Julian Petroleum Corporation overissue case yesterday, resulting in a heated three-cornered debate in which Superior Court Judge Doran emerged the victor.

It all came about when S. C. Lewis, former president of the Julian Company and a defendant, attempted to show collusion between Pat Shipp, State's witness, and other defendants accused in the Julian financial debacle.

LEWIS SNUBBED

When Lewis's line of interrogation brought forth repeated objections by the prosecutor, the defendant whirled around and faced the jury, and with dramatic gestures began demanding a "right to show this witness's motives."

"Your questions are entirely out of order Mr. Lewis," declared Judge Doran, "and your emotion and enthusiasm is a little overdone."

Lewis subsided.

A canary bird warbled onto the scene by proxy when Shipp asked to change his testimony concerning questions Lewis previously had asked regarding asserted meetings between Shipp, E. H. Rosenberg, a defendant, Fred Packard and C. T. Harris, the latter two also State's witnesses, in a hotel room after the Julian crash.

CANARY BIRD IN CASE

"This morning I said that I could not remember of ever having seen Rosenberg at the hotel," Shipp said. "I want to change that statement, because after thinking things over at the noon hour I now remember he was there.

"It was on a beautiful, sunshiny morning last spring, and the hotel window was open. All of a sudden a faint flutter of wings was heard and a little canary bird flew into the room. Rosenberg captured the canary. That's how I remember he was there."

Dudley Robinson, representing Rosenberg, jumped to his feet and demanded that all reference to the canary bird be stricken from the record.

"Are you representing the canary?" Judge Doran asked him. The canary now takes its place

(Continued on Page 2, Column 3)

The Lancer

by Harry Carr

ONE Lemuel Parton, a writer, is trying to gauge the fall from fame of Charles Ray, the actor.

Although Mr. Ray is now among the comparatively obscure, Mr. Parton points out that he was so famous in 1921 that the Mayor of New York welcomed him officially on the steps of the City Hall.

WELCOME TO OUR CITY

Alas, this is no longer a measure or an indication of fame.

Mayors of cities don't do anything much in these days except welcome people officially on the steps of city halls. They live in top hats; and they have to keep their faces washed all the time—ready for almost any emergency in the welcoming line.

They greet old ladies who say they are 101, and horseback-riding young ladies and department-store buyers back from Paris with new and snappy lines of nude stockings.

The fact is, it is very hard to sneak into town without being welcomed officially by the Mayor on the steps of the City Hall.

DOUBLE UP

The new City Hall has both front and back entrances; so I dare say they will have two mayors at work officially welcoming people.

CROSS-COUNTRY RUN

The young man who found he was too late to join the cross-country marathon from Los Angeles to New York may congratulate himself—even if he did wear out twelve pairs of moccasins hiking down from British Columbia.

It is a fool stunt. Out of the 186 runners about one—if any—will finish; and he will pay for the effort much more than the prize money he will win. There is some limit to what the human carcass can stand.

TOM SAWYER

The original of Tom Sawyer is dead—again.

There have been more Tom Sawyers than places where Ramona was married. And, of course, there wasn't any Tom Sawyer.

The real Tom Sawyer lived only in Mark Twain's fertile brain.

HUCK FINN

It is interesting to see, as the years pass, that the tattered Huck Finn has fairly eclipsed Tom, anyhow. In earlier days you heard only of Tom Sawyer; Huck Finn was considered mostly in the light of a sequel.

But nowadays "Huck Finn" is considered to be immeasurably the finer book of the two. I have never seen a list of the "world's greatest books" compiled by any critic of standing that did not include Huck. Many critics considered the two or three paragraphs describing the thunderstorm on the island to be the finest English ever written by an American.

AN OUTRAGE

No one can give unqualified support to this business of getting divorces; but once in a while there is an outrage that wrings the human heart.

As, for instance, this woman who says she just can't stand it any longer. Her husband's mother washes her stockings in the bath tub; and dries them on the towel rack.

After all, there are limits to what the soul can endure.

VETERANS' ENTERTAINMENT

Disabled Veterans of the World War, Inc., will give its eighth anniversary entertainment at 246 South Hill street Saturday night. Jesse E. Widman is president.

AUNT HET

BY ROBERT QUILLEN

"My vanity keeps urgin' me to beat Pa when we play dominoes, but it's better to let him win than to have him poutin' all evenin'."

(Copyright, 1928, Publishers Syndicate)

Hickman and Hunt Denounced for Slaying as Trial Nears End

PAY-ROLL THEFT JURY SELECTED

Four on Trial in $73,600 Power Bureau Hold-up

Cashier, First to Testify, Describes Robbery

One Suspect Said to Have Confessed Crime

Seven women and five men were selected yesterday in Judge Aggeler's court to hear the testimony in the case of Fern L. Sadler, Gilman D. Rankin, Harvey Schlagel and Frank Wagoner, indicted for robbery in the $73,600 hold-up last September of the City Water and Power Bureau office.

George D. Pessell, cashier of the bureau, was the first witness summoned by Dep. Dist.-Atty. Richardson, in charge of the prosecution. Pessell was on the stand when court adjourned.

Pessell told the jury he was seated in his cage, when two bandits entered and commanded him to "stick 'em up." The robbers then gagged Pessell and his two assistants and proceeded to take the pay-roll money, the witness continued.

Sadler, a former clerk in the bureau, confessed to participating in the robbery, according to police.

Several thousand dollars in bills which was recovered by the police was introduced as the first exhibit for the State.

MAN HUNT OF 7500 MILES ENDS

Bonding Company Brings Al Kirsch, Indicted on Ten Felony Charges, to Face Trial After Tracking Him Through Three Countries

Tracked 7500 miles by his bondsmen through the capitals of three nations, Al Kirsch, vice-president of the defunct Amalgamated Metals Corporation was produced yesterday in Municipal Judge Baird's court for preliminary hearing on ten felony charges following his extradition from Mexico City.

Judge Baird exonerated the $5000 bail bond furnished by the Charles A. Jones Bonding Company and reset bail at $25,000. Kirsch was jailed pending preliminary hearing on the 13th inst.

With the arrest of Kirsch, Investigator William Swan of the bonding company related the story of tracing him to Ottawa, Can., thence to Washington, New Orleans and finally to the Mexican capital. In Mexico City, Swan said he found Kirsch living a life of comfort.

Detectives arrested Kirsch November 16, 1927, on ten counts of grand larceny. They also arrested E. B. Gorman, former president of the firm on one count. Both were indicted but when Kirsch failed to appear, the case against Gorman was taken off calendar. The defendants probably will appear in the Superior Court on the indictments, Prosecutor Holland said.

Kirsch is accused of transferring funds totaling $88,000 through warehouse receipts to his own personal use.

AIR FIELD OFFERED FLEET

(Continued from First Page)

ber from the Lexington, and thirty-six planes from the observation and fighting squadrons attached to the battleship divisions. The thirty-six planes of the aircraft-carrier Langley also will use the field when she is in port.

About $50,000 will be used in preparing the field. This will include construction of shops, hangars and land quarters for men attached to the field. It is hoped to have the field completed by June 25, when the fleet is scheduled to return from its Hawaiian cruise.

Prevailing westerly winds which blow the length of the field are said by experts to make the location ideal. Added to this is the fact that the surrounding terrain is perfect because of the absence of trees and high buildings.

COUNCIL GETS PETITION

The permanent paving of Bloomfield street from Cahuenga avenue to Vineland avenue with six-inch cement concrete yesterday was petitioned for by H. T. Swenson and other property owners in a request filed with the City Council.

CHARGES FILED SCORE MACKAY

(Continued from First Page)

sufficient evidence to justify a conviction when he knew his representation to be false.

FREED BY JURY

The charges were filed by Albert C. Ramsey, an investigator for the commission. Ramsey was indicted last January when he dug up the Allen bail-bond facts. A jury in Superior Judge Burnell's court, however, took only one ballot to free him.

Attorney William J. Clark yesterday appeared before the commission in furtherance of his complaint that the District Attorney's office is in a "chaotic condition," with the specific accusation that informations and indictments are poorly, and in some cases, unjustly, drawn. He proposed that a number of such instruments emanating from Dist.-Atty. Keyes's office be submitted to a group of criminal attorneys in an effort to devise means of correcting this condition.

BEWILDERED HERE, JAPANESE KILLS SELF

Finding occidental conditions too complicated for his oriental mind to cope with, K. Ishida, 42-year-old Japanese, who came to this country recently, slashed his throat with a razor yesterday at his home, 137 East Third street, according to police. Ishida left a will naming his father, in Japan, as principal beneficiary.

FILM GIRL "PRONE" TO RULE, HE SAYS

Madge Bellamy

MARRIAGE OF ACTRESS HITS SHOALS

Broker Demands Divorce from Madge Bellamy on Incompatibility Grounds

The recent marriage of Madge Bellamy, film actress, to Logan F. Metcalf, bond broker, broke up four days after it was solemnized, according to a complaint for a divorce filed yesterday by Attorney Roger Marchetti, in behalf of Metcalf.

Miss Bellamy, according to her husband, was so "prone to command, domineering, stubborn and condescending in her manner" toward him as to make living with her out of the question. The annals of their marriage are related in the complaint about as follows:

They married in Tia Juana on January 24, last.

On January 25 the bride remarked to the bridegroom, "You don't love me. Get out and stay away." On the same day she refused to live in the home he had provided and established her residence with her parents.

On January 27 they attended the theater together and she assumed a cold attitude toward Metcalf.

On January 28, the day given by Metcalf as the date of separation, Miss Bellamy failed to keep an appointment with him and he since has been unable to get in touch with her.

On February 1 Metcalf was followed by two detectives, employed, he says, by his wife.

Metcalf declares he finally sent a letter to his wife, seeking a reconciliation, but she failed in any way to answer.

Shortly after the separation The Times exclusively printed details of the extrangement between the young actress and her husband. Every effort was made at the time to keep details of the marital wreck a secret.

BIRD ENLIVENS JULIAN HEARING

(Continued from First Page)

along with the other two tons of evidence in the case, in so far as the record is concerned.

ONE TRANSACTION

Lewis obtained an admission from Shipp that 66,000 shares of stock, which has been a bone of contention for several days, was given to Harris by Shipp. The latter declared he understood that Harris was getting it for Jacob Berman, Lewis's former right-hand man in the Julian management, and also a defendant. Lewis has been attempting to show that the stock was stolen.

An early adjournment was taken yesterday to allow Lewis to obtain records from the District Attorney's office which he will use in further cross-examination of Shipp. Harris is to follow Shipp on the stand.

Chief Dep. Dist.-Atty. Davis announced yesterday that at least twenty more witnesses will be called and that another month will be necessary for the State to present its case.

REORGANIZATION TO BE ACCOMPLISHED SOON

Reorganization of the Julian Petroleum Corporation and its subsidiary companies under the new name, Sunset-Pacific Oil Company, a Delaware corporation, is expected to be completed within the next three months, officers said yesterday.

Articles of incorporation of the new company were filed yesterday in Sacramento with Secretary of State Jordan. Capital stock in the new company consists of 2000 shares without nominal or par value. Both the capital stock and number of the board of directors is to be increased as soon as the new organization begins to function. Federal Receivers Carnahan and Scott announced several days ago.

The law firm of Gibson, Dun & Crutcher now is working out the legal angles for the transfer of the Julian properties to the new organization, but it will be some time before this work is completed, it was stated at the receivers' office yesterday.

COSMETOLOGY DINNER

The State Board of Cosmetology was entertained last night with a dinner in the gold room of the Victor Hugo by the western division of the American Beauty Culture Schools Association. Schools from the entire division were represented and the table was laid for thirty guests. A talk was given by Mrs. M. Pearl Newman, president of the State board.

IMPROVEMENT ORDERED

The paving of Fifth street from La Jolla avenue to San Vicente Boulevard yesterday was ordered by the City Council, a majority property-owners' petition having been filed asking for the improvement.

CHARGE HURLED AT TWO YOUTHS

Argument Started by State in Toms Murder

Two Killers Called World's Worst Criminals

Jury Should Receive Case by Late Tomorrow

Charging that William Edward Hickman, condemned slayer, and Welby Hunt, his bandit companion, are the two most vicious criminals in the world, Dep. Dist.-Atty. Thoms yesterday afternoon began the first of the closing arguments of counsel before the jury in the court of Superior Judge Craig, where the pair is on trial for the murder of G. Ivy Toms.

Both prosecution and defense testimony was concluded late yesterday, and with the stipulation of time as agreed with the court the arguments should be completed by tomorrow noon, and the fate of the bandit duo rest with the six women and six men late tomorrow. Attorney Thoms will finish his argument shortly after court convenes today, and he will be followed by Attorney Cantillon, defending Hickman. Cantillon will talk for one hour. Then Attorney Gilmer, defending young Hunt, will argue for about two hours. He will be followed by Attorney Walsh, chief defense counsel for Hickman, who will close for the defense.

CLOSING ARGUMENT

Dep. Dist.-Atty. Costello, who will make the closing argument for the prosecution, and will demand the supreme penalty, will talk for two hours tomorrow morning, according to counsel's agreement with Judge Craig.

"These defendants here are the two most vicious criminals in the world. You may search the world over and you could not find a more vicious pair. Their defense also is vicious. Hunt says Hickman told him to commit the crime, claiming that he was under the dominance of his companion, while Hickman comes in here and contends that Providence told him to do it. This is the sham defense of every criminal when caught, and they are both guilty of first-degree murder and no other kind of murder," declared Thoms in demanding the supreme penalty.

After all the evidence had been placed in the record, and the court had received desired instructions from all attorneys, and the time for argument had been reached, Attorney Walsh surprised courtroom spectators, as well as prosecution counsel, by asking that the jury be excused while he offered a formal request.

CHANGE OFFERED

With the jury out of the room Walsh offered to submit an oral motion changing the "not-guilty" plea of Hickman to one of "guilty," providing the court would agree that the sentence would be life imprisonment without possibility of parole ever being granted.

Judge Craig ruled that he could not accept such a change in plea with conditions of sentence attached, but would entertain a straight motion to change plea and allow the court to set the sentence. Attorney Walsh declined to withdraw his reservation, and the court denied the request.

Dr. Orbison, State alienist, was on the witness stand for three hours yesterday, and at the end of his cross-examination the prosecution closed. Efforts of the defense to present rebuttal testimony through a physician were blocked by sustained objections from prosecution attorneys, and the hearing of evidence was closed rather abruptly. The single defense witness was questioned for only three minutes, and this largely by the prosecution.

HALF OF REWARD WILL GO TO OFFICERS

Mayor Cryer and other members of the committee appointed to disburse the reward of $27,720 obtained over radio station KFWB for the capture of William Edward Hickman, slayer of Marion Parker, meeting yesterday afternoon at the City Hall tentatively decided that one-half of the fund should be paid to Chief of Police Gurdane of Pendleton, Or., and Oregon State Traffic Officer Lieuallen, who arrested Hickman. The other half of the reward, the committee decided, should be divided among those who gave information which made the arrest of Hickman by the two officers possible.

The committee has before it sixteen claims for the KFWB reward money, including ones from George V. Willoughby, the Seattle haberdasher to whom Hickman tendered one of the sought-for $100 bills, and Fred King, owner of a service station at Portland, Or., from whom Hickman purchased gasoline before starting down the Columbia River Highway. This information was given the police by King, he said, in his affidavit filed with the Mayor's committee. The committee's brief examination of the detailed claims filed showed that the task of analyzing them is one that will require much time. This work was assigned to Warner Brothers, Radio Station KFWB, which will have the assistance of its attorneys, as the question of deciding who shall receive the reward largely is a legal one, the Mayor pointed out.

The committee adjourned to meet next Tuesday afternoon at Mayor Cryer's office.

IBSEN PLAY TO BE GIVEN

Henrik Ibsen's "The Master Builder" will be presented by the Temple Emanu-El Forum in conjunction with the Literary Theater and by arrangement with the University of Southern California in the temple auditorium next Wednesday night. The play is a feature in Eva La Gallienne's civic repertoire theater. Frayne Williams will have the role of "Solness." He will be assisted by Miss De Casaan as "Hilda Wangel."

Today's Bible Text

The Lord lifteth up the meek; he casteth the wicked down to the ground. Psalm cxlvii:6.

Peterson's
Larger Sizes Exclusive

One of Many Pi... For the
SHORT WOM... WHO IS NO... SLENDER
Priced $49.
The HAT is Unusual a...
Peterson's Gray Shop
736 West Seventh Street
Between Hope & Flower

Shapely Silk Stockings
Why take Chances!

Why hazard the risk of unshapely results when you know that "Troy" shapes your stockings to good forms that restore their original smartness.

Complete laundry service except damp wash

Telephones: Los Angeles, WEstmore 1511; Santa Monica, 21431; Venice, 01350; Redondo 600.

TROY LAUNDRY
38 YEARS IN LOS ANGE...

STUDEBAKER
now holds
all the highest
endurance and spee...
records for fully
equipped stock cars
regardless
of power or price.

PAUL G. HOFFMAN CO.
FIGUEROA AT PICO

WHAT A DOCTOR KNOWS ABOUT CONSTIPATION

There IS a way of overcoming the tendency to constipation. And here is how you can PROVE it.

The next time your bowels need any assistance, don't take the first laxative that comes to mind. Take one the druggist can assure you is made with CASCARA. Just as effective as using force, and it's good for the system. Indeed, it helps make good blood. For cascara is nothing but the bark of a tree. The Indians chew this bark, and live to an old age without a day's sickness.

What happens when you cascarize the bowels? They will usually function well for SEVERAL DAYS. One more dose—no larger, and perhaps smaller than the first—and the bowels function of their own accord for a still longer time. Until you don't need any aid of any kind, you get regularity.

So, the only kind of laxative you can be sure is that of natural, lasting regularity. Have that kind. Cascarets must usually result or the druggist cares is the ideal laxative. Cascarets familiar little cube—its shape is its ideal form. Chocolate flavored, tasty tablets, and every one is wrapped. Children love them. Adults wouldn't think of taking anything else for the system. Get them at any druggists box.

CASCARETS
They Work While You Sleep!

Beauty Salon—FLOWER STREET SHOP—Bobber Shop

WETHERBY-KAYSER SHOPS

they'll watch your step
if the spring slippers you wear come from the Wetherby-Kayser Shops!

Striking new high-style notes in harmonious beauty . . . Laird-Schober spring slippers so delightfully fit into the ensemble picture.

Two slippers that spotlight Fashion's trend toward femininity in footwear as well as in dress.

Oneka (above) . . of honey-beige kid, trim of taffy lizard, 20.00; patent with honey-beige silk kid trim, 18.50; of all white glace kid, 20.00. Decorative instep buckle—a smart new detail.

Locarno (above) . . for dinner-dance hours. In black satin or patent with silk kid trim . . 18.50. For formal wear Locarno appears in silver brocade with silver kid trim . . 25.00.

The new slippers, the new oxfords . . . for all occasions . . . 14.00 and up to 35.00

andora leads in beige tones
at WETHERBY-KAYSER STOCKING SHOPS

Andora . . that rich sunburn beige overtone which style authorities stress as correct for many daytime and evening occasions. Shown at Wetherby-Kayser Stocking Shops in

fashion-right chiffons
All-silk 45 gauge chiffons of gossamer sheerness and incredible loveliness. You'll adore them!
a pair 3.00
3 prs. 8.50

rajah bags
. . so very new! *Indian print sports bags of Rajah silk . . developed in Indian color themes and patterns . . 12.00 and 15.00.*

715-719 SOUTH FLOWER STREET
HOTEL AMBASSADOR
6334 HOLLYWOOD BOULEVARD

727 SOUTH BROADWAY
476 EAST COLORADO, PASADENA
1151 SIXTH STREET, SAN DIEGO

MEN'S SHOP
536 WEST SIXTH STREET

ROAD MACHINE EXHIBIT OPENED

... Huge Tents Used to House Exposition

... Away Builders Specially Invited to Attend

... mmoth Equipment Shown in Actual Operation

[Illustration on Picture Page]

All the machinery on display at the first Western Road and Equipment Exposition were set in motion at once a lot of big things to be accomplished in very few hours.

The show, which opened at noon yesterday at Downey Road and Slauson Boulevard, occupies three monstrous tents, any one of which would shelter a five-ring circus.

Everywhere is machinery for every conceivable road purpose, ranging from the ingenious motored device for painting safety lines on streets to the mighty digging machines capable of lifting several tons of earth at every bite. More than 200 manufacturers and dealers are represented and many of the heavy-duty machines are being demonstrated. The cost of the equipment on display is placed at more than $4,000,000.

While the display is open to everyone interested in machinery, particularly cordial invitation is extended to engineers, contractors and officials concerned with highway building. It is pointed out by C. R. Brown, president of the Western Equipment Distributors' Association, that California alone will spend $70,000,000 this year on roads.

On a twenty-acre field the tractors, rock crushers, concrete mixers and other machines are demonstrated. The exposition will remain open daily up to and including next Sunday, with entertainment each day.

SOUTHLAND MORMONISM AGAIN NOTED

President Grant Arrives from Utah for Visit of Week in Los Angeles

Growth of membership in the California Mission of the Mormon Church, embracing most of Southern California and portions of Arizona and Nevada, has been remarkable during the past ten years, according to President Heber Grant of the Mormon Church, who was a visitor yesterday at the beach. He is visiting his daughter, Mrs. George J. Cannon, who with her four children is staying at the Paloma Apartments, Ocean Front, Venice.

"I just came down to Southern California to recreate for a week. I will spend most of my time playing golf." President Grant said. "Of course everybody likes to come here whenever possible and I try to be a Southern Californian at least twice a year."

Among former Utah residents now living in and around Los Angeles, he said, and he found many old friends at Venice, where a large number of them reside or visit annually. He arrived from Salt Lake City on the Los Angeles Limited of the Union Pacific.

DEPUTIES ON WATCH FOR BANK BANDIT

Funds Covered in Quest for Men Who Held Up First-Street Institution

Armed with a description of the man who walked into the California Bank at 3081 East First street yesterday afternoon and robbed the bank of $1500 deputy sheriffs were watching all highways leading out of Los Angeles county last night.

According to reports made to Lieut. C. E. Peoples in charge of Sheriff Traeger's robbery squad, the bandit entered the bank just before closing time, threatened A. O. Mayhood, teller, with a gun and forced him to hand over $1500 in currency.

Warning Mayhood against sounding an alarm, the bandit then walked out, stepped into a sedan and drove away. When Mayhood rushed out to take the number of the car he found that it bore no license plates.

Date Fixed for Wistaria Fete

Sierra Madre is sponsoring its annual Wistaria Blossom Fete at Kinneloa Point, which is scheduled for March 19 to 25 inclusive. The largest wistaria vine in the world is located here and has been attracting attention since 1914. It is estimated to draw its annual quota of visitors.

Through careful cultivation, H. T. Patterson, upon whose property the vine originally was planted, has encouraged its growth until it completely surrounds a house, extending several wings to a spread of more than 300 feet and climbing to a near-by pepper tree. The entire plant now is a mass of blossoms and visitors are invited to visit Kinneloa Point at the foot of Mount Wilson.

To Let Barber Shop
Location in Ocean Park, only $125 per month, lease. Inquire on premises, 628 South Olive street, Investment Credit Department, at First National.

BROADWAY • HILL • AND • SEVENTH • "ONE • O'CLOCK • SATURDAYS"

INAUGURATION MONTH AT BULLOCK'S

Inauguration Purchase! Print Dresses $30!

Heaven blue, Sea foam, Jean rose!

New Dresses, $25!

New bright greens called billiard; bright blues called Middy, navy and black silk crepes! In a "lower priced" group featured for this first Inauguration Thursday! Excellent flat crepes with the note of femininity which, however, is smartly restrained.

Youthful silhouettes! Youthful necklines! Youthful animated skirts! Youthful swathed hip lines!

A hundred of these. For women and misses! In an Inauguration feature, $25!

Lower Price Fashion Sections, BULLOCK'S, Third Floor

The Hat That Makes for Smartness . . . $10

How the hat is worn has all to do with its smartness. Take the tailored Perle Visca hat, for instance, beautiful in itself in line, color, fabric! . . . worn smartly it is a modern classic. It is pulled down well in back to mold the head . . . there's a flair to the upturned brim reminiscent of the poke, accomplished by folding back off the forehead . . . after Alphonsine.

The cloche, too, is newly developed in Perle Visca and Bangkok . . . and is ever so smart, worn in the new way . . . lifted a bit higher above the eye!

Naturelle, vivid colors, beige, blues, black. And the price—Inauguration value, today $10.

Lower Price Millinery Section, BULLOCK'S, Third Floor

What is it all about--- this "New Age"?

IN TRUTH, what IS it all about, this world wide talk of a New Age? Briefly, it is a new age as opposed to an old age.

AND what was the old age? One that was orthodox. One that held a thing to be good because it had always been. But in this new age we dare to question. We insist upon knowing. *Why* is symmetry of line so important? *Why* does color subtly blended please one — color boldly eccentric—satisfy another?

IN THIS New Age commerce does not borrow from art. Commerce appropriates Art. Beauty in all its variations is here for everyone. This is the miracle of twentieth century manufacture.

AND the clothes we wear—the furnishings of our homes—everything we buy is an index to our ideals of beauty made manifest in material possessions.

THE New Age is tolerant of all but dullness. "See what I have created," the artist cries. And the merchant responds, "It shall be for the people!"

INAUGURATION Month at Bullock's is a fascinating expression of this New Age as it runs through the manifold activities of a modern store.

Printed Silks, Smart and New At Low Prices, $1.55, $2.85

The significance of Inauguration Month to Bullock's is indicated by the nature of the values offered during this first week. Probably the most important silks of the season—those that are printed—have been purchased to sell at exceptionally low prices.

In the selection will be found practically all types—patterns for sports wear—for the daytime ensemble—for the afternoon dress and for the filmy dinner frock. A time to save on new Printed Silks!

Crepe de Chine—Georgette—Radium—Flat Crepe

$1.55 Yd. Crepe de Chine in the smart, small patterns for tailored and sports occasions, for the more informal afternoon clothes. A fascinating variety. 40 inches wide.

$1.85 Yd. The sheer, airy frock for the tea hour, dinner or evening wear, uses as its fabric, Georgette — and — it is usually printed. 40 inches wide. $1.85 a yard.

$2.15 Yd. Very smart types of printed silks that earlier in the season were priced so much higher. Brilliant colors — pastel — street shades. 40 inches wide, $2.15 a yard.

$2.85 Yd. Sophisticated, staccato Prints — fashionable dots in many variations—the floral small in pattern, handled in a modern knowing manner. The washable silk only available at Bullock's in Los Angeles. 40 inches wide—$2.85 yard.

Silk Section, BULLOCK'S, Second Floor

These Dresses at $30 Present Recent Fashion Ideals

Hand faggoting, jabots, tight hip-lines, touches of lace at new necklines, tiered skirts!

All these are new treatments for the smarter dresses of spring. And all these are evident in a group of dresses — Inauguration priced—$30.

Silk prints in light and dark colors! For street, sports and afternoon wear!

Because silk prints are the most wanted dresses. Because for this first Inauguration week there must be the most wanted style idea—at an Inauguration pricing! 150 silk prints dresses—at $30—Thursday!

Women's Fashion Sections, BULLOCK'S, Third Floor

150 Dresses of Linen---at $7.50

Those crisp, cool linen dresses that Bullock's introduced about ten days ago at this attractive price, $7.50, again today at same price.

They were so much in demand that the first selection were chosen quickly. Styles for tennis . . . for home wear.

Sleeveless models. One dress with scalloped collar and scalloping all down the front. Another, smartly tailored, featuring well placed tucking and front-pleated skirt.

White, orchid, peach, green, maize, dusty pink, and blue. Misses' sizes 14, 16, 18. Women's sizes 36 to 42.

The sort of Linen frocks every woman loves to wear! Inaugural values at $7.50.

Better Home Frocks, BULLOCK'S, Fourth Floor

1000 Pairs Women's Shoes, $8.85!

Perrin's Washable Cape Leather Gloves, $2.95!

"Perrin's"! A special feature for Inauguration Month that should create more than usual interest. South African Cape-skin, the finest leather of its kind is fashioned into Gloves by Perrin. Fashionable slip-on styles. Smart spring shades. Caracul . . . mode . . . gray . . . tan. A selection of novelty cuff styles also. Complete range of sizes. $2.95 a pair.

Van Ralte Fabric Gloves 1 Button Styles, $1.15

Inauguration Month Values in the smart spring shades . . . smartly styled . . . fashioned of duplex fabric . . . washable and long wearing.

One button styles come in simulated hand-sewn effect. $1.15 a pair.

Women's Gloves, BULLOCK'S, Street Floor

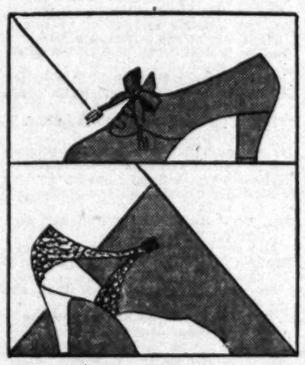

Dress and Walking Shoes Recent Styles—Rare Values

Drastically reduced! Shoes from Bullock's regular stocks—priced much below regular that they may be cleared away quickly. Many, many styles. But not all sizes in every style.

The materials are patent . . suede . . kid. The colors . . black . . brown . . beige. The lasts . . round . . medium and modified. Heels . . Spanish . . . Junior Spanish and Cuban.

Short and discontinued lines of Lanark Shoes in the selection.

Section of Foot Fashions, BULLOCK'S, Fourth Floor

"... A Book Beside a Roaring Fire..."

Enjoy reading the new books while they are new . . Bullock's Book Club offers a wide range. So convenient, too, for its location is adjoining Bullock's restroom.

Book Club, BULLOCK'S, Fourth Floor

PUBLISHERS
THE TIMES-MIRROR COMPANY
OFFICERS
HARRY CHANDLER, Pres. and Gen. Mgr.
MARIAN OTIS CHANDLER, Vice-Pres. and Secy.
FRANK X. PFAFFINGER, Treasurer.
DIRECTORS
Harry Chandler, Marian Otis Chandler, Frank X. Pfaffinger, Mabel Otis Booth, Harry Carr

Los Angeles Times

EVERY MORNING IN THE YEAR
DAILY FOUNDED DEC. 4, 1881—47TH YEAR

RALPH W. TRUEBLOOD, Managing Editor

Average for every day of February, 1928.....176,846
Sunday only average for February, 1928.....347,879
Average every day gain over February, 1927 10,896

OFFICES
New Times Building, First and Broadway.
Branch Office No. 1, 621 South Spring Street.
Washington Office, 1317-1319 National Press Club Building.
Chicago Office, 360 North Michigan Avenue.
New York Office, 285 Madison Avenue.
San Francisco Office, 742 Market Street.
Seattle Office, 3232 White Henry Stuart Bldg.
In addition to the above offices, The Times is on file and may be found by European travelers at the office of the American Express Company, Paris.

LOS ANGELES (Loce Ahng hayl ais)

MEMBER OF THE ASSOCIATED PRESS
The Associated Press is exclusively entitled to the use for republication of all news credited to it or not otherwise credited in this paper and also all local news published here within.

The Times aims at all times to be accurate in every published statement of fact. Readers who discover any important inaccuracy of statement will confer a favor by calling attention of the Editorial Department to the error.

Bad laws, if they exist, should be repealed as soon as possible; still, while they continue in force, for the sake of example they should be religiously observed.

—Abraham Lincoln.

THERE ARE OTHERS

Folks who don't smoke cigarettes may also escape that ticklish feeling.

SAFETY ZONES

The best way to tell it to the marines is to use a loud speaker and stand at a safe distance.

BALANCING ACT

The meals that some of these trick waiters carry on their arms must be what they call a well-balanced ration.

GOING UP

Sabin Carr, now the world's greatest pole vaulter, is learning to be an aviation pilot. Maybe he figures on using a parachute in getting back from his high jumps.

THE ANCIENT AROMA

For the purposes of sale the old City Hall has been officially appraised at $1,011,000. It is suspected that this is a million for the property and $11,000 for the smell. The art gallery is not included in the transfer.

A POLITICAL FAMILY

In Illinois a politician is running for the offices of State Auditor and State Senator at the same time, while the wife is a candidate for Representative. Looks as if the family was taking quite a flyer in the game. If they gather all the bacon the team should have an easy time.

OVER THE BORDER

Gen. Obregon, who will doubtless be the next head of the Mexican government, says that he considers Herbert Hoover as the most vigorous personality in American public life since the days of Theodore Roosevelt. Looks as if there would be a day of better understandings with the sister to the south.

FOLLOWING UP

Chicago preachers have set a day of prayer on behalf of the primary election. Divine aid is to be asked for the selection of worthy and righteous candidates. But this may not be effective if the men and women who do the praying perform in their usual manner and fail to vote. The Lord isn't helping shirkers.

WORK FOR WORKERS

Senator Wagner of New York made his initial speech in Congress upon a resolution calling for research into the extent, the cause and the cure of unemployment. If the administration is expected to supply every man with the sort of job he wants there may be a few disappointments. But it will at least give the politicians something more to talk about.

PROGRESSIVE PENTATHLON

In early Olympian days the athletes who engaged in the pentathlon had to excel in the broad jump, the foot race, wrestling, hurling the discus and throwing the javelin. They have eased it up greatly in modern practice and it is possible that the pentathlon at future mixed college meets will consist of necking, bridge, the two-step, the lover's clinch and blowing smoke through the beak.

THE BIGGEST BEACON

Said that Elmer Sperry, the gyroscope magnate, will present to the city of Chicago a beacon or searchlight for aviators which will gleam from the apex of a 1320-foot tower. That would surmount the Eiffel erection by a city block. The revolving light will be so brilliant that night pilots will be able to locate it from points more than 200 miles distant. It is figured that it will take $2,000,000 to complete the whole works and that for the time being it will be the brightest spot on earth. One will be able to read a newspaper although thirty miles away. This will be a fine thing for Chicago folks who can read.

AN ENORMOUS DAM

What would the captain of the Pinafore, who hardly ever uttered "a big, big D," say to the new dam near Havre de Grace, Md., over across the Susquehanna River? This dam is nearly a mile long, and will furnish even more horsepower than the famous Wilson Dam at Muscle Shoals. Eventually the reservoir behind it will cover an area of nine square miles and will contain about 14,000,000,000 cubic feet of water. The $52,000,000 hydroelectric project, second only to that of Niagara, was begun only two years ago. Its rapid completion was made possible by the employment of 3500 men. The plant will supply 378,000 horsepower at the start, but in a few years it will supply 600,000, or nearly that of Niagara.

The enormous development of hydroelectric power in America in recent years is one of the things that has given this country such a great industrial prestige. And engineers say we have only just made a good start.

THE MOUNTING TOLL

The mounting toll of deaths in traffic in Los Angeles city and county constitutes one of the most serious problems confronting the public and the authorities at the present time—and it is a problem that is not being solved.

The situation is so serious that it can hardly be overstated. Since the first of January, the killings have averaged more than two a day, about seventy a month, nearly 50 per cent increase over the appalling total of 1927, when the death list reached 600. Unless something is done to stop it it will reach 800 or 900 for the current year; this in addition to thousands maimed and otherwise injured and a tremendous property damage.

What to do to stop it is the baffling part of the problem. It is easier, for instance, to say that the traffic laws should be enforced than to enforce them. This applies particularly to the speed regulations. It is admitted by nearly everyone familiar with the operation of automobiles, including the police, that the present speed limits are too low for the amount of traffic that our city streets are compelled to try to carry, and that if they were enforced literally—fifteen miles an hour in business districts and twenty miles in residence districts—the result would be intolerable congestion.

Yet the effect of permitting violations of these speed regulations—and police do permit them, in fact, encourage them at times—is to induce a negligent attitude on the part of the motorists toward all the traffic regulations. There are some of these, including the boulevard-stop regulations, the law requiring motorists to drive as near the right-hand curb as practicable, the right-of-way rule, stops and starts at traffic signals, and the like, that probably are more important than speed regulations in preventing accidents.

Especially is it important that the safety zones for street-car passengers and the school and pedestrian crossings be respected.

Few advocate a return to the system sporadically practiced in the past, of jailing all speeders indiscriminately; but it is a fact that during the period that the jailing was going on there was a decrease in accidents and all motorists were more careful.

So far as accidents involving pedestrians are concerned, police investigation places the blame for the majority of these upon the pedestrians. But there does seem to be an increasing disregard by motorists of the rights of pedestrians at street intersections. In the case of collisions between vehicles, disregard of the traffic rules by one or both drivers is almost invariably the cause.

The cause, then, of nearly all the mortalities in traffic is disregard of safety regulations either by pedestrians or careless motorists.

In considering what should be done to enforce these regulations it should not be forgotten that there is a distinction between fast driving and reckless driving, and speed is not necessarily unsafe in itself. More, in this modern day of swift efficiency, speed has a high economic value; the faster traffic can move the better it is for most of those concerned. But practically speaking, speed can be permitted with safety only to well-equipped vehicles in the hands of skillful drivers, and how these can be sifted out and allowed preferences over other drivers with poorer vehicles it is difficult to see.

Until we have some method of arriving at this result, regulations must be adopted and enforced which are based on the minimum rather than the maximum capabilities of both drivers and machines.

One thing that may be wrong is the spirit in which public officials are approaching the problem. On a recent occasion when a hit-and-run accident, involving a boy's death, was caused by a young man of family prominence, no less than three city officials, including one very high in the police department, attempted to suppress publication of the facts. This indicates that traffic regulations are regarded in some high quarters as rules to be tempered to people of supposed influence, and enforced only against those who control neither money nor votes. So long as this attitude continues there will be police laxity; and the problem will approach solution only when police are vigilant.

An experiment worth trying would be for the police to set informal speed limits which they will rigidly enforce. The present speed limit signs, which mean nothing, might as well be taken down. The most important traffic regulations must be enforced to the letter; driving licenses of reckless drivers should be suspended or canceled where the law permits, the number of pedestrian tunnels should be increased; stiff jail sentences should be imposed in flagrant cases where carelessness results in injury. Skill in driving should be a rigid requirement of all candidates for drivers' licenses. Taxi drivers almost never figure in an accident, though they drive much farther than most private-car operators, and usually have to drive fast. There should be real examinations to test the fitness of applicants for licenses.

While these things are being tried out, let the best minds of the city seek some method of impressing the seriousness of the situation upon both motorists and pedestrians. Los Angeles, county and city, cannot afford a continuance of the present terrible condition.

MUSSOLINI'S INSTRUCTIONS

In trying to extend his authority beyond Italy and its colonies Benito Mussolini is bringing down severe criticism upon his dictatorial head. The Premier has issued instructions intended to govern the activities of Fascisti living abroad. A St. Louis journal interprets some of these instructions as meaning that if any question involving America's foreign policy becomes a campaign issue Italo-Americans, on the Duce's order, must refrain from voting, and the same newspaper asks, "Has Russian Communism gone further than that?"

It would seem, however, from a recent Rome dispatch setting forth the gist of the Mussolini instructions that most of them are conducive to good citizenship. Fascisti abroad are asked to respect the laws of the nations in which they reside, lead examples of uprightness in their public and private lives, give help to needy Italians, respect Italian representatives abroad, be honest and work. The only clause with reference to voting is that Fascisti must not participate in the internal politics of the countries where they reside.

In authoritative quarters this last order is not taken to mean that naturalized Italians in America are not expected to vote, but that the Fascisti who are not qualified to vote shall not influence the votes of others. Every government has the right to advise its citizens abroad. President Coolidge has done so, and for good reason. In some of its phases the Mussolini order seems more arbitrary than similar ones sent out by other national leaders, as when he says that "Italians must be disciplined abroad as I expect and demand them to be disciplined at home."

This is taken by some publicists to mean an assumption of authority in America and other countries. But it is susceptible of so many interpretations that they would better await a specific one from its author before jumping to the conclusion that Fascism is going to try to take charge of the world—as vain an effort, should it really be made, as that of the down-and-out Bolshevists.

THE MOP

Mrs. Charles F. Turner, president of the Friday Morning Club, urges that the organized women of Southern California seize the mop and begin to operate on local politics.

"Selecting, indorsing, supporting and holding responsible" candidates was the war cry of Mrs. Turner as she figuratively flourished her mop. While she is the retiring president, it would appear that she is just starting something. As a general institution the mop is far ahead of the rolling pin.

One reason why politics is so dirty is that woman has not rolled up her sleeves, hitched up her apron string and waded in. She has been told that the home is her sacred precinct. Washing and scrubbing have been cheerfully yielded to her as woman's work. Now it appears she is about to take in more territory in this noble endeavor and include the City Hall.

Woman is death on dirt. She may not care a raveling about mobilizing an army with guns, but she is an all-American in giving signals to a squad of scrubwomen with mops. In the springtime female fancies lightly turn to mops. It is a feminine contagion.

Man skedaddles when housecleaning begins. And he is likely to repeat when city cleaning starts. Miss Los Angeles has usually dolled up and stepped out on gala days. She has yet to appear as a scrubwoman. However, she is not without collateral experience.

Mopping up wet places is woman's specialty. Cleaning dirt out of hidden corners is her forte. Making dirt fly is her favorite form of aviation.

Useless man occupying space on cleaning days sets her crazy. For safe and sane reasons man has bounded her by a cupboard and a sink. Roasting her in her own oven has been his ideal. However, she begins to think she is done. And now she is about to turn the kitchen tables and roast him!

When her mop begins to baptize the politicians, some genuine conversions are likely to take place. Many men are eager to give her a salvo as she starts into her city housecleaning. They are happy to have her attempt what they have failed to do.

When it comes to mopping up the dirt, women first!

THEY'LL RISK IT

Bishop James E. Freeman fears that our opulence is the beginning of our decline. But most impecunious persons are ready to take the risk.

WHAT EVERY WOMAN KNOWS
By James J. Montague

When a college professor maintains,
In a statement, I lately have read,
That women have many more brains
Than the men whom they usually wed,
I make no attempt, as some males we'll might do,
To bring on his statement discredit,
I know in my heart it is perfectly true
So I murmur: "Old fellow, you've said it!"

But when he remarks that a maid
Should not wait on the whim of her beaux
But should never be shy or afraid
When in love with a man, to propose;
I see that the speaker has turned so long
In the dust-laden halls of his college,
That his slant on the fact of existence is wrong
And he's just a bit weak in the knowledge.

When a girl sets her heart on a man
With a word, or a smile or a look,
Let him struggle as hard as he can
He is caught like a fish on a hook,
And he fancies, when clad in his afternoon coat
With his neck firmly held in a halter,
His life to her service henceforth to devote,
It was he that led her to the altar.

He suggests that young women propose
This person who lives in his books;
There is never a flapper but knows
That her clothes and her smiles and her looks
And her baby-like ways and her worshiping voice
And the manifold wiles that she uses
Remove from her victim all power of choice,
She can land any man that she chooses!

(Copyright, 1928, by the Bell Syndicate, Inc.)

The LEE SIDE O' L.A.

By Lee Shippey

THERE is at least one real pension in Los Angeles. Oh, sure, there are a lot of pensions, but this one is pronounced pawn-si-yone. It's a restaurant on Commercial street which informs its patrons that its "style" is "pension bourgeoise," and though half of it is a regular restaurant — and some French restaurants, they say, are a bit irregular—the other half is divided into semi-private booths for family parties. And these numerous French families, who still live in the part of town which once contained many, take their meals regularly, paying by the week, as at a boarding-house. No meals are served "a la carte" on either side.

But Marius Taix, proprietor of this Frenchiest of French restaurants, wears a Native Son button, and was in the Eighty-ninth Division during the World War.

Mais, Non, Monsieur!

Let us explain hastily, lest you mistake. When we said "Frenchiest of French restaurants" we were referring only to the pension plan, not to beverages. The strongest you can get to drink there is coffee—and you can't get that till the end of the meal, and then must empty your water glass to make room for it. What, boiling hot coffee in a glass? Surely, just as often it is served in the little cafes in Paris. Oh, no, it doesn't break the glasses, because one puts a spoon in first. You can pour hot coffee into a glass with a spoon in it and not break it, whereas without the spoon the glass would crack instantly. Sounds like superstition, but it isn't. Read us daily, housewives, and you'll pick up lots of hints.

Daring Experiment

"It was to show that a French restaurant can be run successfully without serving wine that I started this one," M. Taix says. "It's a matter of the sentiment, too. My father started the first French bakery here—in 1885. C'est, tres interesant, n'est-ce-pas?"

Though a good American, Taix speaks French so much to his employees and his patrons that he can't help talking like that.

Space Savers

LS.: Lew Olmsted, nationally known park expert, estimates that the people of Los Angeles county have an average of one-half inch of space apiece on our public beaches. Now we know why so many of 'em sit in the laps of others.—Seymour Seitz.

Ambiguous

Leeside: Some folks assert that women have real equality now. And yet a Texas girl who tried to shoot a Hollywood soda-squirt sheik was fined a whole $1.—Maxim Wilde.

For Distinguished Efficiency

Fond as this column is of awarding decorations, it isn't often that we award one for business efficiency, for that is something we know little about. But today we feel compelled to award one to Ted Robinson, columnist for the Cleveland Plain Dealer. Recently we made a clever contribution from "Ernalt," with a few lines of comment of our own, plus a quarter of this column. But Ted, who is a past president of the American Press Humorists' Association, showed himself also a past master by lifting the whole thing from our col. and adding a few more comments which made it fill three-quarters of a col. for him. That's what we call genius.

Another Medal

We must award a special medal to "Ernalt," too. Of all the contribs we have, he's the only one who inclosed self-addressed stamped envelopes. All the rest show their strictly amateur standing by the omission.

Moving Pictures

Leesider: Guess the ladies who board the green busses at Seventh and Grand never heard that good old story. Or maybe they think it applies only to conductors, not to drivers. Anyway, practically every trip some shapely fair one pre-empts the seat immediately behind the driver's chair and crosses her—er—knees so as to place exhibits A and B right beneath the chauffeur's observation. And him needing all his attention on traffic! What old story am I alluding to? Why, the one about the London bus conductor who said to a stoutish lady hesitating at the foot of the spiral stairs to the upper deck: "Go right ahead, lydy. Legs ain't no treat to me."

—W. A. S.

Evidently No Entry Blocker

Well, it's cheering to know there's at least one man in town to whom the conductor doesn't always have to keep saying: "Step forward, please."

LETTERS TO The Times

[Name and address of writer must accompany all letters for this column. Letters of a personal nature or involving contentious religious questions are not acceptable.]

Newly Garbed

SAN FRANCISCO, March 2.—[To the Editor of The Times:] I cannot resist dropping you a note to congratulate you upon the remarkably improved appearance of The Times, in its new dress. We always appreciate the excellent contents of the paper as it is received daily, but it is now more than ever a pleasure to read it. The change in the title on page one alone, it seems to me, gives the paper ten-fold added dignity.

COURTLAND HOLDOM,
Staff Correspondent, Christian Science Monitor.

Saphead Criminals

UPLAND, March 4.—[To the Editor of The Times:] The harm done by unthinking writers who allude to crime and criminals as "smart" or "brainy" has perhaps more to do with the present crime wave than any other cause.

By contrast the upright man is made to appear sissified, lacking courage, verve and brains to attempt more than drab duty.

Crime is not "smart." The criminal is stupid and crime is the result of deficient reasoning power.

If writers were required to take out a license and, before obtaining it be compelled to take an examination by alienists to find out if they know right from wrong, or if they think crime brainy much harm to the adolescent population would be avoided, as they admire brains and courage more than other qualities.

Goodness must be shown to be smart; the upright man, brainy; the criminal a saphead and coward. Then crime will fail to be attractive.

MRS. W. P. ANDERSON.

"Loan Oft Loseth . . ."

LOS ANGELES, March 5.—[To the Editor of The Times:] About a week or so ago I read a letter in your letter column from a man about a neighbor borrowing things from his wife—the said wife being too easy going to call a halt. I think the borrower is the worst pest in a neighborhood. I believe such people should be handled without gloves.

We have a woman in our neighborhood who at one time simply ran us to death. Once the family figured up the things she had borrowed: Six eggs, set of silver salt and pepper shakers, a picnic basket, the vacuum cleaner, one dining-room chair, two vases for flowers, a water pitcher, the lawn mower and a hammer. When this list was brought to light I made up my mind it was the last—definitely and permanently.

I believe a good neighbor lends and borrows within reason, but the chronic borrower does not play the game fairly. He never has anything to lend and generally has contempt for other people's property. The indiscriminate lender is much weaker and less clever, than the indiscriminate borrower. The latter is not your friend, you are his doormat, unless, of course, you reform! REFORMED.

Too Freely Given

LOS ANGELES, March 4.—[To the Editor of The Times:] What right have the publishers of advertising periodicals without any paid circulation to dump their unwelcomed papers on the lawn of the homes of the residents of Los Angeles?

There are two or three such periodicals distributed freely and promiscuously in this part of Wilshire district. Nearly every day I have to take the trouble of picking them up and taking them to the incinerator. Just when ever I leave the city for a few days, the daily papers before my door plenty advertising to passers-by proves that my home is deserted and at their mercy.

If I should gather the litter deposited at my door during a month and dump it at the door of the publishers I would certainly be prosecuted. Can anybody dump rubbish on private property? Are old papers unwanted and undesired anything but plain rubbish?

JOHN C. BONNER, JR.

A PARIS BALL

BY EVELYN McDOWELL

One of the most brilliant and characteristic of French fetes has come and gone again—the ball of the Little White Beds which is given every February in the operahouse. Seven years ago this enterprise was started at the suggestion and under the direction of Leon Bailby, editor of the Intransigeant, one of the most widely read evening newspapers. Its object is to provide funds for the care of sick children, especially those afflicted with tuberculosis.

This ball has been so successful that even in the big operahouse the throngs were so great that it was difficult for any one to move about, and so this year the price of admission was raised 50 per cent and the number of tickets strictly limited to 5000. The spectacle presented has become every year more dazzling.

From the moment we alighted from our taxi the admirable system with which all arrangements were carried out became evident. Every automobile was obliged to move away instantly after discharging its passengers and no spectators were allowed to approach nearer than the opposite side of the street.

On entering, every lady was given an envelope containing a number. This number called for a gift which was conferred later in the evening. Two thousand pairs of fine silk hose of a favorite brand found their way to new owners, each pair cleverly concealed in the clothing of a lanky French doll, and each of the size desired by the recipient. Many bottles of perfume and other luxuries changed hands in the same way. Moreover, every one had a chance in the "tombola" to win one of a half dozen automobiles, a trip to Italy, an air voyage to one of the neighboring countries, a gown made by a "haute couturiere," a string of pearls, or many other things worth while.

Early in the evening the loggias of the first floor, richly furnished for the occasion with tapestries and brocades, were the scene of dinner parties whose members were of the cream of Parisian society.

A floor had been spread over all the auditorium, level with the stage, and the boxes were sumptuously decorated. The arrival of President Doumergue at his box was the signal for a long ovation. The President, who is unmarried, was accompanied by his sister and his niece and his well-known smile. Premier Poincare was also warmly acclaimed when he took his place in his box.

At the edge of the stage rose a unique device especially designed for the ball of the Little White Beds, the "pont d'argent." It seemed almost as if poised in air, this "silver bridge," a circular stage lightly but strongly constructed of aluminum, with approaches from either side. On this stage, in full view from all parts of the big auditorium, appeared in turn the most radiant stars of all the best theaters and music halls of Paris.

Dancing began in the foyer and the wide corridors even before the program was finished. The gowns worn were of exceeding beauty. Green, pink and orchid were the predominating colors, with considerable black. Almost no yellow was seen.

Nowhere so much English was spoken that we might almost have imagined ourself in America, had it not been for the distinctly Parisian setting.

Fifteen or twenty orchestras furnished music for dancing all over the operahouse, and so large is the place that even with 5000 people present it was not unpleasantly crowded.

Over the silver bridge, as it is called, the last word in theatrical effects had been reached—graceful festoon pattern, jeweled pennants, garlands, chains, fringes, all most elaborate and variegated. From time to time additional lights kept appearing, and even after we thought there could not possibly be any more a flood of gold came on for the dancing and the late supper.

It was almost impossible to realize that all this transformation from a theater to ballrooms had taken place since the presenting of grand opera there the night before. Could our vaunted American efficiency do more?

Out of all this hard work on the part of the managers of the undertaking, a sum of 1,200,000 francs was raised for the sufferers in the Little White Beds.

ANSWERS To QUESTIONS

by Frederic J. Haskin, Director

Our Washington Bureau of Information is prepared to give you accurate information on any question of fact you may ask. Send in your inquiries together with 2 cents in stamps to cover postage to The Los Angeles Times Information Bureau, Frederic J. Haskin, director, Washington, D. C.

Q.: Are one-dollar gold pieces being coined at present? How many are there in the United States Treasury? G. D.

A.: There has been no coinage of one-dollar gold pieces since 1899. At the present time there are no dollar gold pieces in either the United States Treasury or the United States mints.

Q.: Are magnetic lines of force in reality electric currents? C. W. C.

A.: The Bureau of Standards says that magnetic lines of force are not electric currents. Imaginary lines are used to aid in depicting the direction and intensity of the magnetic field which is a condition in space and not a flow of anything.

Q.: What was the name of the first boat to use wireless? J. F.

A.: In July and August, 1899, the Marconi system of wireless telephone was tried for the first time during the British naval manoeuvers and the two cruisers Juno and Europa were fitted with it.

Q.: Is "Old Doc Ross," the character in "The Lonesome Road," a real character? T. D.

A.: Lucy Furman drew this character from life.

Q.: Were the British alone opposed to the French at the Battle of Waterloo? F. C. H.

A.: The British were not alone against the French in the Battle of Waterloo. The English, Dutch, Belgian, Hanoverian, Brunswick, and Nassau armies were commanded by the Duke of Wellington. He was assisted by the armies of Prussia, Saxony and other small German states commanded by Blucher.

Q.: What kind of straw are Panama hats made of? C. P.

A.: They are made of the young leaves of the stemless screw pine of Central America.

PEN POINTS

Favorite sons prove nothing except that you can't trust the judgment of parents.

Uncle Sam wants sap for number. He's tired of buying rubber for a sap.

Gold filling keeps teeth from hurting, especially the teeth of the criminal code.

You can guess his financial rating if you know how many days he thinks there are in a week-end.

Modern Sundays may be "worldly," but it doesn't take a day Monday to recover from the daze of a flivver trip.

When the driver in front holds out his hand, he at least affords you opportunity to exercise your ability as a mind reader.

Two things that keep the feet in paths of virtue are conscience and Borah.

Mussolini may force his subjects to eat rice, but we doubt him to make rice pudding a daily item on the menu.

Americanism: Neglecting a cigarette lighter; growing because it doesn't work. Doing the same thing about government.

A "maniac" might be enthusiastic about any subject. What this country needs is a new word for "sexiac."

It is estimated that only 10 per cent of the laundries are owned by men who once turned the wringer before school and after days.

Election year: A time when the voter is kidded into the belief that somebody cares a darn what he thinks.

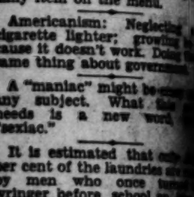

If he sounds like a Cadillac horn when he uses a hardened chief, you may assume that everybody in the community owes him dad.

Remember how eagerly you joined the Crusades of old? Then it occurred to you that mary Jiggs thus got away from Maggie?

Naughty plays are losing popularity—not because people are getting better, but because nothing is appetizing if you get it for supper every night.

One reason why villages have fewer scandals and killings than cities have is because Carmel doesn't tell all she knows.

Correct this sentence: "Any normal boy of 15," said she, "and he never thinks his parents are enemies."

The average driver thinks he knows all about it if he can find the accelerator and the horn button.

Saving is a fine habit, but has its limitations. It's not wise to save all your good deeds for the future.

The man who thinks the world owes him a living may find that it costs more to collect it than it is worth.

RIPPLING RHYMES by Walt Mason

STIMULANTS

"I need," I said, "a stimulant for I am ill and weak; and small exertion makes me pant and makes my innards creak. And so I wish you would prescribe a jug of helpful whisky," the doctor, of the modern tribe, turned down this hint of frisky. "No juice containing alcohol will I prescribe," he said; "as stimulant, a codfish ball I offer you instead. There is no virtue in the wine that you would rashly use; it will not brace your sagging spine or strengthen worn-out thews. There is no alimony on this earth that alcohol will cure; docs used to think it had some worth, and such beliefs endure. But now it's known beyond a doubt by doctors up to date, that alcohol will put to rout the health of any state. There are a dozen kinds of greens which stimulate the men; go, eat the pods of Lima beans and you'll feel well again. Eat fourteen onions in a row before you go to bed; at breakfast eat a loaf or so of pepful wheat bread. But turn your thoughts away from wine for which you seem to crave, unless you're anxious to recline within a new-made grave. When I was young the doctors all prescribed some form of booze when patients seemed inclined to fade from weakness through their shoes. If one were bitten by a snake upon his heel or hip, the doctor then was prompt to raise a bottle from his grip. In every home there was a flask for dire emergencies, and for the same all men would ask, when stricken by disease. The world moves on and old beliefs have perished in their ruts, although the medeyed patient beefs and calls the doctors nuts.

(Copyright, 1928, by The Chicago Matthew Adams Service.)

CARED FOR NO. 1

"I am very rich, very rich," admitted Able, "yet when I started in business I didn't have a thing."

"Then the ones you did borrow with must have had something," suggested his friend.—[Pathfinder.

Glendale Out to Shatter World Relay Marks

SPORTS
Los Angeles Times

THURSDAY MORNING, MARCH 8, 1928.

GARDNER VICTOR IN FOURTH LAP OF PYLE DERBY

HIGH SCHOOLS IN A.A.U. MEET

200 Entries Received for Saturday Trackfest

L. A. High Hopes to Smash Eight-Man Mile Mark

Pole May be Sensation of Annual Relay Events

BY EDWARD LAWRENCE

Southern California's prep track-and-field athletes will dust off their cleats at the Coliseum Saturday afternoon in the annual A.A.U. relays with Coach Normal Hayhurst's Glendale sprinters in the mood to shatter a couple of records for the cash customers' edification.

Arnold Eddy, secretary of the S.P.A.A.U., had 200 entries for the relays yesterday with each mail. Santa Ana are the only other schools entered in the event class outside of the City ranks, which makes it something of a hotly-fought affair. Santa Ana rates in the city class, but has a fast-stepping two-mile team, entered in the larger schools.

The Tornadoes are capable of making the four-man quarter and half-mile marks under favorable conditions. At the recent fine Glendale holds the world record of 17.4s. for the quarter and the national mark of 1 h. 21s. for the latter. Fred Wydell and Russ Sheppard will carry the burden of any record-smashing performances, but Coach Hayhurst has also developed several good relay men who can handle the dashes in fine form.

Long Beach Leahy's Polytechnic Tech C.I.P. champion, has a formidable pepper this year and rates as a dark horse. The Melrose high hurdler is a great guy

(Continued on Page 2, Column 7)

McLarnin is Offered $50,000 for Battle

THREE TITULAR BATTLES LOOM

Olympic Lines Up Classy Fistic Attractions

Taylor, Brown and Callahan to Defend Crowns

Anderson, Langford, Colima, Krug on One Show

BY PAUL LOWRY

When it rains fistic plums in Los Angeles, it pours, and Matchmaker Hayden Wadhams of the Olympic yesterday fell heir to several juicy tid-bits.

Bud Taylor

The outstanding possibilities for early showings at the big downtown mansion of maul are three championship matches featuring Bud Taylor, the bantam ruler, and Huerta Evans; Newsboy Brown, the N.B.A. flyweight king, and Speedy Dado, the classy little Filipino; Mushy Callahan, the junior welterweight champion, and Dick Hoppe.

In addition a heavyweight clash between Mack House, the Pasadena knockout sensation, and Paulino Uzcudun is on the way to the articles room, and a classy pair of ten-round fights between Joe Anderson and Phil Krug with Bert Colima and Wolcott Langford on the

(Continued on Page 2, Column 8)

Trojan Track Team to Meet Olympic Club

Arnold Eddy lined up a trackfest for Coach Dean Cromwell's Trojans with the Olympic Club of San Francisco yesterday afternoon. The meet is scheduled for the Coliseum on St. Patrick's Day, the 17th inst. The Winged O squad is preparing for the Olympic Game tryouts and boosts a strong roster of former college stars.

CARDS SET FOR CLASH ON CINDERS

Templeton Shifts Team Around for Dual With L.A.A.C. Saturday

STANFORD UNIVERSITY (Cal.) March 7. (AP)—Coach Dink Templeton is jugging his track squad around this week in the hope that he will hit upon some combination that will be able to meet the Los Angeles Athletic Club outfit on even terms here Saturday in Stanford's first dual track-and-field meet of the season.

DINK TEMPLETON

The Cards are Pacific Coast conference and I.C.4-A. champions, but it will take more than past records to beat the southern clubmen, whose team contains the greatest roster of stars ever to compete together on one team on the Pacific Coast.

The Athletic Club will be a

(Continued on Page 3, Column 6)

MULLEN SEEKS GO FOR TITLE

Chicago Promoter in Record Bid to "Baby Face"

Would Have Mandell Defend Crown on June 21

Soldier Field Prospective Scene of Struggle

CHICAGO, March 7. (AP) — Promoter Jim Mullen, determined to outbid Tex Rickard, for the prized light weight championship match between Sammy Mandell and Jimmy McLarnin, today dangled a record breaking bid of $50,000 before McLarnin, as inducement for him to sign for the match here June 21.

JIMMY McLARNIN.

Mullen added just $20,000 to the previous guarantee offered McLarnin —a record-breaking figure for a lightweight challenger. Rocky Kansas when lightweight champion, received only $50,000 for the match with Mandell, in which the "Sheik of Rockford," won the title here two years ago.

Today's offer was revealed by Mullen over long-distance telephone from Detroit, where he is seeking future boxing talent.

"Chicago is entitled to this match, not New York," Mullen said, "and I am going to the limit in an effort to land it. I do not see how McLarnin can refuse my best offer. I have the champion signed and expect to close with 'Pop' Foster, McLarnin's manager, when he comes West in about ten days.

Mullen intends to stage the match in Soldier Field and believes it will set a record for lightweights exceeding the $367,000 record established when Benny Leonard and Lew Tendler met at Jersey City in 1922.

RABBIT PUNCHES

BY PAUL LOWRY

EVERYBODY'S doing it. And doing it with gusto and enthusiasm. Giving three loud cheers and nine rahs for Leo Calland and his championship Trojan basketball team. Given only an outside chance to beat the Washington Huskies and rated by the experts as a team that had gone stale, the Trojans came through with a new lease on life and for the first time in history copped the Coast championship.

By their tokens ye shall know them, and Southern California should take unusual cognizance of the feats of her faithful and dependable substitutes, particularly Brother Bone, who saved the works in the second game with a pair of ex dazzling field goals as anybody ever threw. In the only series the Trojans lost this year they might have been dumped for two straight games by U.C.L.A. but for the sterling work of their subs, and in the Washington game these continued to shine with extraordinary luster.

* * *

It is so contrary to the rules of Hoyle for a coach coming from another college to turn out a championship team in his first year of residence that Calland's feat will go down in history. It is practically without precedent in big-league circles. But Leo has been a success ever since he broke into college ranks. He was a star freshman football player at U.S.C. when he came south from Seattle with Gloomy Gus Henderson in 1919. He was the best center on the Coast as a varsity player in 1920-1921-1922.. He was a good basketball player, and a keen student in both the hoop and gridiron sports. When he took up coaching duties at Whittier he was rated by the boys at the Quaker school as the best tutor they ever

(Continued on Page 3, Column 4)

HUDKINS ARRIVES HOME FOR BRIEF REST PERIOD

Ace Hudkins, who recently repeated his Los Angeles victory over Sergt. Sammy Baker in New York City, returned home yesterday for two weeks of rest.

The Wildcat is billed to meet Joe Dundee for a crack at the latter's welterweight title in Gotham, but the match is uncertain because of the attitude Chairman Muldoon of the New York Boxing Commission has taken toward Max Waxman, manager of Dundee.

Muldoon proposes to bar Waxman for life in New York because of asserted responsibility for the refusal of Dundee to meet Hudkins in the celebrated Wrigley Field fiasco last October, and it is possible that Hudkins will have to fight Dundee elsewhere if he wants a shot at the title.

There has been some talk locally of a Hudkins-Mickey Walker match, but because of Kearns's demands for his fighter's services, no promoter has yet been found who is willing to bid for the contest.

HIS BAT STILL SPEAKS - By Feg Murray

VITT'S LAMBS FLEECE OXY

Casper Leads Star Attack to 14-2 Win Over College Nine; Line-up Picked to Face Cubs

BY BOB RAY

Oscar Vitt's Hollywood Lambs are masquerading in wolves' clothing. Such was the unanimous opinion of the Occidental College baseballers after they had been handed a 14-to-2 feeding in a game staged yesterday on the Coast Leaguers' Santa Monica training camp grounds.

(Continued on Page 3, Column 4)

BROWNING VICTORIOUS OVER DRAAK

Kansan Wins Two Out of Three Falls in Daro's Mat Show at Olympic

Jim Browning, the latest wrestling sensation from Wichita, Kan., advanced another step closer to the top ladder in the mat game last night when he defeated Tommy Draak, "the Flying Dutchman," in two out of three falls in the feature event on Lou Daro's program at the Olympic. Browning weighed 220 pounds and Draak, 215 pounds. The Wichita giant took the first and third falls of the match. Draak won the second fall.

JIM BROWNING.

The third and deciding fall came in 6m. 45s. after a series of headlocks which Browning clamped on the Hollander. The match was one of the roughest staged at the Olympic in some time. Both grapplers used punishing holds in an effort to grab the verdict.

Browning took the first fall after forty minutes and fifty-eight sec-

(Continued on Page 3, Column 4)

Although all of Vitt's Lambs had their eyes on the apple, it was Stan Casper, a young flychaser secured from Cedar Rapids, who played the leading walloping role for Hollywood. Casper laced out three doubles during the afternoon's activities.

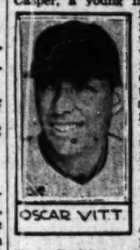
OSCAR VITT

John Cano and "Rod" Rodrigues divided the chucking chores for the Lambs, with the former being touched for both Oxy runs during his five-inning stay. Rodrigues chucked only two rounds, for at the end of the seventh the game was called because of ensuing darkness. In case you seek a further reason for the early ending, Al DeHoag, the Tigers' southpaw hurler, complained of a sore arm and Oxy didn't have another chucker available.

Vitt's Lambs were scheduled to meet Frank Shellenback's Loyola College tossers today but the Hollywood manager called the game off. Oscar believes that his athletes can get a much better workout by staging Yannigan-Regular battles instead of mingling with collegians.

Before the Oxy game, Skipper Vitt sent the Star regulars through a stiff two-hour workout that helped get them quite a bit nearer opening-day condition.

After looking his boys over yesterday, the Star manager decided on the line-up that he will send against the Chicago Cubs Saturday at Wrigley Field. After much exhaustive mental activity on his part, Skipper Vitt decided that the following Hollywood line-up will be

(Continued on Page 3, Column 2)

NINE CLUBS TO PARTICIPATE IN A.A.U. BOXING CARNIVAL

At least nine California clubs will have contestants at the Olympic, March 14-15, for the Pacific Coast amateur boxing championships, according to Charley Keppen of the Los Angeles Athletic Club, who is managing the affair.

So far the following clubs have entered fighters: San Diego A. C., Vernon Gym Club, Main Street Club, Santa Monica A. C., L.A.A.C., Alhambra A. C., Olympic Club of San Francisco, Young Men's Institute of San Francisco, Dice's club of Long Beach.

Many fighters will also compete unattached.

KOLEHMAINEN IS FORCED OUT

Finnish Pacemaker Victim of Foot Cramps

Wantinen Tops Marathoners for Elapsed Time

Ericksen Stands Third With Newton Fourth

Leaders

	Yesterday's time.	Elapsed time.
Oli Wantinen, Finland	1:26:40	10:15:42
Ed Gardner, Seattle negro	1:15:30	10:17:00
Nestor Erickson, N. York	1:04:00	10:20:30
Arthur Newton, London	1:25:00	10:45:30
J. Salo, Passaic, N. J.	1:20:00	10:45:30
Andrew Farms, Claremore Okla.	1:20:00	11:00:33
Arno Soumilaer, Finland	1:23:00	11:00:33
Dwight Hoefstater, Manitou, Mich.	1:19:30	11:11:00
August Fagey, Finland	1:31:30	11:11:00
Harry Ree, England	1:31:30	11:11:00
Seth Gonzales, Denver	1:30:30	11:17:00
Jack Phillipson, Denver	1:30:00	11:17:00
John Cvonick, Saskatoon, Can.	1:20:40	11:19:03
Paul E. Gaskill, Passaic	1:20:40	11:19:03
Earl Dika, Newcastle, Pa.	1:20:30	11:19:03
Giacamo Carlisi, Chicago	1:43:00	11:34:48
Peter Garrutti, Southampton	1:14:00	12:13:00
John E. Gustafson, Miami, Fla.	7:00:30	23:43:00
Guisto Onisk, Trieste, Italy	1:45:30	24:16:30
William Busch, Boston	1:45:30	24:16:30
Mike Joyce, Cleveland, O.	0:55:30	24:47:00
Harry Abramowitz, New York	1:41:00	25:30:30
Leonard Gattis, Fresno	1:42:30	25:30:30
Fred Kanley, Germany	1:42:30	25:30:30
Teodocio Rivera, Manila	1:24:30	25:54:18

BY RUSSELL J. NEWLAND
Associated Press Sports Writer

BARSTOW, March 7. (AP)—Racing with a firm, unfaltering stride over the bleak desert country that played havoc with others of the hoofing horde, Ed Gardner, husky negro youth of Seattle, paced the huge field of runners today to win the fourth lap of the 3400-mile coast-to-coast marathon that started in Los Angeles last Sunday.

WILLIE KOLEHMAINEN.

The speedster of the timber country, with legs pumping in perfect unison, and a ribbon head band streaming out behind him in the wind, conquered thirty-six miles of the Mojave Desert, a barren wind-swept waste that taxed human endurance. He checked in at the control station here with the fine time of 5h. 15 1-2m., made against a strong wind. With the completion of this desert stretch, Gardner had a total elapsed time of

(Continued on Page 2, Column 2)

Blue Suits $40

. . Their vogue finds expression in the wide selection of models now being featured at Wood Bros.

. . One of the new Blues

The Darcourt

. . at $40 . . is very smart in style points and decidedly exclusive. You'll find nothing handsomer at any other store at any price. . . *Fit assured.*

Wood Bros.

Southland's Largest Exclusive Men's Clothiers

315-317-319 West 6th

Bet. Broadway and Hill

USED CARS THAT ARE UNUSUAL

AT PRICES THAT ARE RIGHT

Many Makes

$150 to $3000

DON LEE

TWO STORES

Seventh at Bixel DUnkirk 1180

Pico at Figueroa WEstmore 3795

OPEN EVENINGS UNTIL 9 P. M.

California Distributor—Cadillac and LaSalle Motor Cars

Bel-Air Defeats Lakeside to Press Beverly for Leadership in Local Golf League

RANCHO LOSES FAST TILT, 6-3

Lakeside Unable to Solve Bel-Air Offensive

Caballero Ties Wilshire for Group Lead

Women Busy in Invitational Foursome Tourney

BY BILL WISE

Bel-Air invaded Lakeside yesterday and claimed five of nine contested matches to continue to press Los Angeles for divisional supremacy in Group 8 of George Cline's Southern California Golf Association Team League.

GEORGE CLINE

Beverly trounced the visiting Rancho delegation, 6 to 3, while Hollywood, entertaining Midwick, enjoyed an 8-to-1 field day at the expense of Capt. R. E. Hunter's Alhambra Club contestants.

Wilshire traveled all the way to San Gabriel to take a 6-to-3 trimming, while El Caballero, defeated, 5 to 4, at Annandale, managed to tie with George Cline's home club hopefuls in pacing the Group 8 division.

Capt. Fay Coleman, youthful California club leader, finally put his charges through their real championship paces and by winning from the visiting Flintridge contingent, 8 to 1, slipped up with Wilshire and El Caballero and the Culver City golfers, playing at Wilshire next week, will undoubtedly make it possible for the El Caballero challengers to pile up a fine sectional lead, as the Ventura-Boulevard golfing emporium will entertain Flintridge.

Circuit-wide results yesterday, with line-ups and standings, were as follows:

RESULTS YESTERDAY

Group No. 1

Los Angeles	6	Rancho	3
Bel-Air	5	Lakeside	4
Hollywood	8	Midwick	1

Group No. 2

Fox Hills	9	Palos Verdes	0

Group No. 3

San Gabriel	6	Wilshire	3
Annandale	5	El Caballero	4
California	8	Flintridge	1

Group No. 1

Los Angeles	42	Rancho	35
Bel-Air	39	Hollywood	19
Lakeside	38	Midwick	16

Group No. 8

Wilshire	29	Flintridge	26
El Caballero	29	San Gabriel	26
California	37	Annandale	22

SUMMARY

BEL-AIR (5) AT LAKESIDE (4)

R. B. Armstrong and George Cornes defeated M. E. McLaughlin and R. L. Fitzgerald, 2 up.

Chief Goddard and Bruce Bundy defeated H. Gregory and W. C. Schmidt, 3 and 2.

Max Bohr and Bob Beckman defeated J. F. Cors and A. Estes, 3 and 1.

T. E. Hickman and George Prentiss defeated George Holstein and S. H. Bescot, 3 up.

Neal Burns and Ernie Spraul lost to F. C. Porter and C. G. Hartley, 1 down, 20th hole.

George Marshall and William Setter lost to Lloyd Morrow and J. H. Meyering, 3 and 2.

Grant Friel and Allan Hale lost to E. F. Bowler and W. C. Schmidt, 2 and 1.

Eddie Brown and Ike Buell lost to Joe Lebet and Harley Moore, 1 down, 19th hole.

W. F. Lohman and C. A. Edwards lost to Ed Hubbard and H. H. Armstrong, 1 down.

RANCHO (3) AT LOS ANGELES (6)

George Von Elm and Everett H. Seaver defeated C. E. Foote and H. Atwater, Jr., 3 and 2.

John Arnett and W. W. Campbell lost to Ray Palmer and Leon Keller, 1 up, 20th hole.

E. E. Brown and Frank D. Tatum lost to F. A. Moulton and Milo Marchetti, 3 and 2.

R. R. Jamison and C. U. Palmer, Jr., defeated F. R. Jones and M. C. Planck, 3 up.

C. E. Spoor and A. J. Shafer defeated Conway Tearle and N. S. Davidson, 4 and 3.

William Lee Karnes and Philip Porve, Jr., defeated J. C. Hatter and H. Green, 2 up.

George M. Lewis and F. W. Clark defeated H. Preston and R. K. Wardell, 3 and 2.

Francis Moulton and Chester S. Lyday lost to Fred Langdon and A. T. Jerstine, 3 and 2.

Kennedy Hamill and W. R. Leeds defeated D. H. Clark and R. J. Breed, 1 up.

WILSHIRE (3) AT SAN GABRIEL (6)

Norman Macbeth and Joe Kelly defeated Weller Noble and L. D. Rankin, 3 and 1.

Elmer Henderson and Frank Delcot lost to S. Nietzel and Sam Dalzell, 1 up.

W. Blackburn and J. Crawford lost to E. McMillan and O. Arboneis, 2 and 1.

I. Thorsen and E. Ralphs defeated C. Teter and Frank Dixon, 1 up.

L. Burton and George Ilavin defeated C. W. Cook and R. M. Kellogg, 1 up.

E. B. Clifton and A. M. Orr lost to D. A. Jacobs and S. Fitzgerald, 1 up.

George Chine and F. Elliot defeated Tex Schramm and V. M. Edwards, 4 and 3.

C. Bean and F. Harris defeated A. C. Getty and F. R. Ryan, 4 and 3.

W. D. Whelan, Jr., and W. W. Ralphs defeated E. Plank and Walter Brem, 3 and 1.

EL CABALLERO (4) AT ANNANDALE (5)

J. R. Victor and H. B. Wesbrook defeated George Lance and Joe Foggin, 3 and 2.

F. E. Chaffee and T. S. Woodruff defeated William Jolliffe and Gordon Chelew, 3 up.

J. H. Engle and C. F. Erdman lost to E. Seddon and Otis Sebastian, 2 up.

C. M. Ransom and L. S. Robeson lost to Ralph Dold and Paul Lavelle.

R. H. Pinkhing and M. Vosburg defeated Bob Nix and Harry Baker.

F. L. Dickinson and R. M. Modisette lost to Clarence Brockley and Cliff Castle.

C. Cooper and S. H. Lutnedinst lost to George Clemson and Marion R. Gray.

J. H. Stahman and F. S. Rendell defeated Tom Haley and Jack Chelew.

F. M. Hunter and L. L. Cooke defeated Andy Pepall and Dave Hutchon.

MIDWICK (1) AT HOLLYWOOD (8)

W. S. Moore and H. E. Blythe lost to A. K. Bourne and J. P. Rhodes, 1 up 19 holes.

C. A. Harberis and W. G. Laubender defeated W. F. Herbert and W. B. Tait, 4 and 3.

Al Wiese and Dr. L. Feisenthal defeated J. M. Spalding and J. L. Mothershead, 1 up.

Jack Kemp and T. Roy Barnes defeated J. B. Spear and L. M. Boisse, 4 and 3.

W. C. Minnau and E. C. Patterson defeated C. O. Lathrop and A. R. Young, 21 holes.

D. D. Stevens and I. N. Rhoades defeated S. W. Forsman and H. H. Jamieson, 1 up.

Richard Robinson and P. J. Weich defeated O. B. Ogle and Lou Starker, 7 and 6.

W. H. Richards and George E. Tooze defeated K. H. Hinckley and Spencer Smith, 3 and 2.

J. D. Riddell and W. M. Kauffman defeated John Callery and Earl Cowan, 2 and 1.

FLINTRIDGE (1) AT CALIFORNIA (8)

J. F. Robertson and Cliff Buck defeated A. W. Maine and Joe Hogerman, 2 and 1.

Fred Stonerod and Lester Coleman defeated Bud Yokum and Ralph Reynolds, 7 and 6.

G. R. Pheney and C. Marshall defeated Hunter Robbins and Sandy Mitchell, 1 up.

Tom Bowles and Wallace Dodge defeated Fred Bernet and Jack Tratt, 2 and 1.

G. T. O'Keefe and Gaylord Martin defeated Paul Reynolds and Jack Frost, 5 and 4.

E. R. Hurst and N. E. Cannon defeated W. A. Worrell and Dwight Hamlin, 2 and 1.

W. F. Wilkinson and H. S. Walton defeated W. Salisbury and W. Tavener, 1 up 20 holes.

John Jenkins and J. M. Buchart lost to D. H. Perine and L. Lockwood, 1 up.

Dr. Bord and L. R. Hoff defeated L. Dahmnare and Hugh Kirk, 2 and 1.

PALOS VERDES AT FOX HILLS (9)

Frank Wireman and J. H. Sample lost to Ted Lampton and Dr. C. E. Manhart, 5 and 3.

W. Post and L. Henry lost to G. F. White and O. Hanson, 1 down.

W. W. Sutherland and Dr. W. L. Fisher lost to M. F. Smith and H. A. Bingham, 7 and 6.

J. R. White and I. W. Nokes lost to F. W. Thompson and L. T. Henderson, 6 and 4.

F. H. Fetchane and W. R. Grace lost to H. A. Oakes and Floyd Sisk, 4 and 3.

F. C. Cabanne and D. K. Lawyer lost to William Sholes and Charles Stevens, 8 and 7.

T. E. Hickman and John Eri lost to J. Morton and R. S. Phillips, 8 and 7.

W. O. Paine and E. G. Schuman lost to H. L. Welbourne and A. J. Getz, 6 and 5.

O. H. Morgan and J. O. Jeffery lost to W. Peckham and A. C. Ginder, 7 and 6.

WOMEN GOLFERS STAR IN WILSHIRE PLAY

Women contestants in the Scotch foursome invitational, now under way at Wilshire, really got going yesterday in the alternate shot affair and with the field cut in half after first-round matches, will continue titleward at an even faster pace in the play scheduled for this morning.

First-round results were as follows:

FIRST FLIGHT, 10 A.M.

Mrs. Harry Pressler, Miss Marjorie Kirkman (2,) defeated Mrs. Ted Schleuter, Miss Esther Klinck (10,) 2 and 1.

Mrs. Ted Haas, Miss Margaret Cameron (7,) defeated Mrs. J. H. Horan, Mrs. B. Seber (11,) 4 and 3.

Mrs. Gray Cowan, Mrs. Mark Steele (7,) defeated Mrs. Hector Turnbull, Mrs. Owen Moore (13,) 5 and 3.

Mrs. C. O. Owens, Mrs. Charles Delaney (7,) defeated Mrs. George Weber, Mrs. Rudolph Orr (9,) 4 and 2.

Mrs. George Lewis, Mrs. Roy Green (2,) defeated Mrs. L. G. Nittinger, Mrs. C. W. Fellows (8,) 4 and 3.

SECOND FLIGHT, 10:30 A.M.

Mrs. W. S. Stanley, Mrs. F. C. Stevens (13,) defeated Mrs. Bob Beekman, Mrs. Bruce Bundy (4,) 4 and 3.

Mrs. George Herald, Mrs. C. A. Rayson (11,) bye.

Mrs. C. O. Leas, Mrs. W. R. Pennisten (14,) bye.

Mrs. F. Schwandt, Mrs. O. C. Towner (14,) bye.

Mrs. H. H. Belden, Mrs. R. Paul Hill (9,) bye.

Mrs. F. C. Miller, Mrs. M. Van Sant (11,) bye.

Mrs. H. C. Noble, Mrs. George Laubenheimer (10,) bye.

Mrs. R. Sykes, Mrs. A. R. Kelly (14,) defeated Mrs. C. C. Bean, Mrs. May Reddin (15,) 5 and 3.

KOLEHMAINEN IS FORCED OUT

(Continued from First Page)

19h. 17m. 56s. for the 133 1-10 miles from Los Angeles.

The negro marathoner matched stride for stride with the first ten for five and a half miles, slipped into the lead at that point, and coasted home to victory. He never saw a rival back again for the remainder of the stretch.

Close behind the lithe Seattle runner, only ten minutes separating the two, strode at an equally steady pace one of the oldsters of the transcontinental derby, one Arthur Newton, 44-year-old holder of the British 100-mile running championship. He jogged through the cactus-covered country in 5h. 25m., to bring to 19h. 40m. 30s. his total elapsed time for the four laps run to date. The veteran English marathoner ran a heady race, coming from eightieth place at the start to show his heels to Olli Wantinen, slight Finnish racer, in the final stretch. Wantinen, who weighs only ninety-six pounds, also came up from the middle ranks to end his day's grind less than two minutes after Newton. His time for the lap was 5h. 26m. 40s.

FLYING MITE LEADS

The flying mite's total of 19h. 15m. 42s. in running time since shoving off from Los Angeles, gave him first place on the list of total elapsed time, on which the prize winners in the cross-country event will be computed. Gardner possessed the second lowest total time, Nestor Ericksen, fleet Finn, ranked third, and Newton placed fourth.

Ericksen who set the pace for the rest of the pack during yesterday's lap from Bloomington to Victorville, required 5h. 56m. to cover today's thirty-six miles. His total elapsed time is 19h. 20m. 22s.

Today's terrific foot battle with the asphalt ribbon winding through the desert lands, saw two noted runners fall by the wayside. Willie Kolehmainen, wing-footed Finnish runner of New York City, who was the pacemaker for the first two laps and one of the outstanding favorites at the start, gave up after three miles of agonizing pain. Victorville, today's starting point, had barely faded away when the stocky long distancer fell victim to the same foot cramps that had held him back yesterday. Gunner Nielsen, his running mate, went out the same way.

Nicholas Quamawahu, Hopi Indian from Arizona, favored to shine in the kind of going such as was experienced today because he is a son of the desert lands, dropped from the forefront of the pack today. He fell victim to cramps shortly after the start and was forced to slow down to a walking gait.

The following dropped out last night or were unable to start this morning: O. B. Harrison, St. Louis; Duane Walker, Casper, Wyo.; Harry G. Johnson, Los Angeles; P. C. Allenfort, San Jacinto Valley, Cal.; Cecil Pineo, Dover, N. H.; Guy Sims, Neosha, Mo.; Paul Salmi, Chicago; James Gleeson, Los Angeles; F. Harvey Jensen, Portland, Or.; Francis Otto, Chicago; A. N. Bender, Waterloo, Iowa; Milton Gaston, Greece.

PAUL DE HATE COPS DECISION OVER GREB

Paul De Hate, veteran local fighter, copped a close decision over Willie Greb of Philadelphia last night after ten rounds of fighting at the Wilmington Bowl. In the semi-wind-up Salbiano Valdez defeated Tim Padeff after six rounds of give and take.

Sagehens to Take on Card Tennis Team

CLAREMONT, March 7. (Exclusive)—Varsity tennis teams of Pomona College and Stanford University will clash in a practice match on the championship courts here, the 29th inst., according to an announcement received this morning by Graduate-Manager Glenn Turner, of Pomona.

LINCOLN LOSES TO ROMAN TEAM

Los Angeles High Captures Trackfest, 84-20

Coach Rich's Squad Finds Tigers Easy to Trim

Winners Make Fine Showing in Mile Relay

Although Frank Lombardi, stellar L. A. High dash man and consistent point getter, was out of competition due to a badly pulled tendon in his leg, Coach Eddie Rich's powerful Roman track machine swamped Lincoln High under a barrage of first and second places yesterday afternoon on the Pioneers' field to win the meet handily by an 84-to-20 score.

The Romans started off in determined fashion by taking all three places in the initial event, the 880-yard run. Capt. Dean Williams took first place, hanging up the time of 2m. 3s. Dave Foore and Bill Cameron finished in order. Another clean sweep was scored by the Blue and White squad in the mile run. Crossley, Ferrie and Brown rolled up the nine points. Crossley was clipped at 4m. 50s.

Never, throughout the entire meet, did the Romans lose their lead, the margin varied from nine to fifteen points. The Railsplitters' only first place was scored in the low hurdles. Osborne, husky darky, copped the event at 27s. flat.

Dick Lessley, L. A. weight man, won the shot put with a lengthy heave of 48ft. Lessley promises to head the city's field in this event.

Minus the services of Lombardi, the Roman relay team came close to equalling the A.A.U. record of 3m. 5s. for the eight-man mile. The L. A. squad turned in the time of 3m. 7s. Had Lombardi been in the running it is expected that the time could have easily been bettered by the scant two seconds. Providing Lombardi participates in the A.A.U. relays this Saturday, the Romans are handed a good chance to break their former mark, which is held jointly with Glendale High.

The summary:

TRACK EVENTS

880-yard run—Won by Williams (L.A.); Foore (L.A.) second; Cameron (L.A.) third. Time, 2m. 3s.

100-yard dash—Won by Houck (L.A.); Wiley (L.A.) second; Jacobs (L.) third. Time, 10 2-10s.

120-yard high hurdles—Won by Hopper (L.A.); MacWilliams (L.A.) second; Osborne (L.) third. Time, 17 2-5s.

440-yard dash—Won by Durfee (L.A.); Bowers (L.A.) second; Aventry (L.) third. Time, 52 4-5s.

220-yard dash—Won by Houck (L.A.); Wiley (L.A.) second; Jacobs and Gervais (L.) tied for third. Time, 23 2-5s.

Low hurdles—Won by Osborne (L.); Hopper (L.A.) second; Kane (L.A.) third. Time, 27s. flat.

Mile run—Won by Crossley (L.A.); Ferrie (L.A.) second; Brown (L.A.) third. Time, 4m. 50s.

Relay—Won by L.A. Time, 3m. 7s.

FIELD EVENTS

Shot put—Won by Lessley (L.A.); Altwood (L.) second; Pittaluca (L.) third. Distance, 48ft.

High jump—McGue and McAfee (L.A.) tied for first; Duffner (L. A.); Pittaluca (L.) Dyrer (L.) tied for third. Height, 5ft. 8in.

Pole vault—Won by Anderson (L.); Jones (L.A.) and Pazadra (L.) tied for second. Height, 11ft. 6in.

Broad jump—Conner (L.A.) and Dyrer (L.) tied for first; Houck (L.A.) third. Distance, 20ft. 3 4-in.

House Fights Hill Tonight

With his eye on a bout with Paulino, the battling Basque, Mack House, the latest negro heavyweight menace to white boxers, tackles Benny Hill, ex-sparring partner of Jack Dempsey, in the feature event at Morrie Cohan's Pasadena arena tonight. Several promoters are after the House-Paulino battle. Cohan has House signed and he claims that he will stage the bout in Pasadena in an open-air arena if he can get Paulino to accept terms. At the same time Wad Wadhams is after the bout for the Olympic, according to rumors along fistic row.

House has knocked out 90 per cent of his opponents in the first round lately. No one seems to be able to stand up against his pile-driving blows. Hill may give him the acid test, as he is a big fellow weighing 220 pounds and standing over six feet four. House is out to whip Hill in a round, so the going should be fast from the opening bell. Paulino may attend the festivities.

SPRING TRAINING CAMP NEWS

BY BUD JONES
"Times" Staff Correspondent

AVALON (Catalina Island) March 7.—Threatening skies dissipated and a kindly sun shone here this afternoon and permitted the Chicago Cubs to get in a full nine-inning baseball game, an event they have been looking toward all week. The regulars won, 4 to 0, Jones, Grampp and the elongated "Snipe" Hansen turning the yans back with a trio of widely scattered hits.

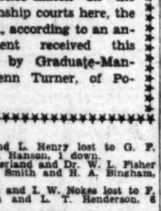
CLYDE BECK

Only in the ninth, when the lengthy Mr. Hansen temporarily lost control and loaded the bases with one down, did the Yannigans threaten, and a pair of pop flies at this stage killed hope.

Malone, opposing Percy Jones, blanked the regulars in the first three frames, retiring in favor of Welch, who was nicked for a single score. This lone count, incidentally, followed a slashing drive to right center by Clyde Beck, ex-Angel.

The regulars got to Holly in the seventh, and when the smoke of the battle had cleared three runners had galloped across the plate. Eight hits altogether were gathered from the offerings of Malone, Welch, Holly and young Granville Bush.

Speaking of Clyde Beck: There is a general feeling among the club players, a feeling doubtless shared by Boss Joe McCarthy and his coaches, Jimmy Burke and Mike Doolan, that the one-time Angel infielder is going to get into a lot of games around Chicago, and points east, this summer. Beck has always fielded to the satisfaction of the Cubs and his hitting has not been what it should have been. During the winter Beck took on in the neighborhood of ten pounds and reported this spring with a batting eye apparently much better than it was at the close of the 1927 season. The Los Angeles graduate is getting good drive behind his punches that makes him a dangerous man at the plate.

REGULARS	AB	H	O	A
Yoter,3b	4	2	2	0
Maguire,2b	4	1	1	1
Bundy,rf	4	1	1	0
Wilson,cf	3	0	0	0
Webb,lf	3	0	2	0
Grimm,1b	3	1	7	0
Beck,ss	2	1	3	3
Gonzales,c	3	0	5	0
Jones,p	1	0	0	0
Grampp,p	1	0	0	0
Hansen,p	1	0	0	0
Totals	29	8	27	5

GOOFS	AB	H	O	A
English,ss	3	0	2	4
D'Ilhoete,cf	4	0	4	0
Kelly,1b	4	0	7	0
S'enson,lf	4	2	2	0
M'K'han,2b	4	0	2	3
Butler,3b	4	0	1	1
Harinett,c	2	0	4	2
Blake,f	2	0	2	0
Malone,p	1	0	0	2
Welch,p	2	0	0	0
Holly,p	2	0	0	0
G.Bush,p	0	0	0	0
Totals	30	3	24	11

SCORE BY INNINGS

Regulars	0	0	0	1	0	0	3	0	0	4
Goofs	0	0	0	0	0	0	0	0	0	0

SUMMARY

Error—Yoter. Runs—Webb, Grimm, Beck, Gonzales, Grampp. Hits—Off Jones, 1 in 2 innings; off Grampp, 2 in 3; off Malone, 3 in 3; off Welch, 1 in 1; off Holly, 3 in 1. Two-base hits—Maguire, Yoter, Grimm, Sacrifice hits—Carter. Bases on balls—Off Jones, 2; off Welch, 2; off Grampp, 1; off Holly, 2; off G. Bush, 1; off Malone, 0. Struck out—By Jones, 1; by Hansen, 2; by Malone, 1. Double play—Gonzales to Beck; English to McMillan to Kelly. Umpires—Lotshaw and Jimmy the barber.

EXHIBITION GAMES BEGIN IN GRAPE FRUIT LEAGUE

ATLANTA, March 7. (AP)—Florida's so-called "grape fruit league" baseball season was on in earnest today, with four of the ten major league clubs training in the State engaged in exhibition play.

Meanwhile the others bided their time, continuing routine drill and pepper games in preparation for regular exhibition contests to come before the end of the week.

The Phillies and Athletics met in the first of the season's exhibition contests at Fort Myers, while the St. Louis Cardinals and Boston Americans tied up at Bradenton.

All workouts today were pointed to training games with recruit hurlers in general being primed for action. Veterans are expected to come in for only a small share of the playing this week.

The Brooklyn Robins today had probably the hardest day's drill since reaching Clearwater. Batting and fielding practice consumed the morning program and a practice game was staged in the afternoon. Doak, Petty, Elliott, Vance and McSweeny all participated in the play. Statz arrived in camp today.

The Yankees continued drilling their big offensive guns—Ruth and Gehrig taking extended workouts.

Bucky Harris, Washington manager, announced today the names of several rookies to be used tomorrow against the Cardinals. Byrnes, Gillis and West, all recruits, will get in the game.

Meanwhile, the Giants, with two selected teams, went through a full nine-inning game at Augusta. Ty Cobb worked out on the field after the McGraw squad had retired and "The Peach" seemed in good condition.

YOUNG CATCHER'S WORK PLEASES BEAVER BOSS

SANTA ANA, March 7.—Tom Turner was happy today, more so than any time since his Beavers pitched camp down here in the orange groves. He believes that in Orlin Berry, 18 years of age, six feet tall and weighing 175 pounds, he has found the best catching prospect since he signed up Gordon Cochrane five years ago. Turner was so pleased with Berry's workout Wednesday afternoon that he signed him up to travel with the team. He said definitely he would not farm Berry out. The big high-school boy was brought over from Sawtelle by Guy Cooper, former pitcher with the Boston Americans, an old friend of Turner.

FAIRFAX TRACKSTERS NOSE OUT GARFIELD

Tracksters of Fairfax High beat the Garfield spike artists yesterday, 55 2-5 to 48 3-5. Crockett of Fairfax turned in the best performance of the day winning the 220-yard dash in 22.9 to tie the city record. He also copped the century in 10.7. Barry of Fairfax and Rice of Garfield tied Crockett for high-point honors, all three athletes making ten points. The results:

100-yard dash—Won by Crockett (F.); Gill (F.) second. Bixler (G.) third. Time, 10.7s.

220-yard dash—Won by Crockett (F.); Bixler (G.) second. Gill (F.) third. Time, 22.9s.

440-yard dash—Won by Miller (F.); Van Beven (F.) second. Pilkib (G.) third. Time, 55.2s.

880-yard run—Won by Wrinkle (G.); Rice (G.) second. Meyer (G.) third. Time, 2m. 8.6s.

Mile run—Won by Tatar (G.); Potts (G.) second. Vallarreal (G.) third. Time, 4m. 48.9s.

High hurdles—Won by Barry (F.); Tarter second. Shemp (G.) third. Time, 17.4s.

Low hurdles—Won by Barry (F.); Johnson (F.) second. Stith (G.) third. Time, 27.1s.

Pole vault—Won by LeBeau (F.); Chisling (F.) Cox (F.) Williams (G.) Stinchfield all tied for second. Height, 10ft. 6in.

High jump—Won by Rice (G.); Edwards (F.) second. Stith (G.) third. Height, 5ft. 7in.

Broad jump—Won by Rice (G.); Benton (F.) second. Smith (G.) third. Distance, 19ft. 3in.

Shotput—Won by Hilker (G.) Drake (F.) second. Lindley (F.) third.

Relay won by Garfield.

POMONA BASEBALLERS BEAT U.S.C. DENTAL

Pomona horsehide artists walloped U.S.C. Dental College yesterday at Claremont, 12-6. Harold Merrit and Jack Manildi starred for the Sagehens, collecting three bingles each. Patton pitched a good game for Pomona with Crosley and Felton doing the catching. Lavatz and Dulpeaze worked for the Dentists.

LOUGHRAN DISCUSSES RISKO'S COMING FIGHT WITH SHARKEY

BY TOMMY LOUGHRAN
Light-Heavyweight Champion of the World

[Copyright, 1928, in all countries by North American Newspaper Alliance.]

TIPS ON KEEPING FIT

Don't overlook sleep in conditioning. You can't do with less than eight hours, and an athlete in training needs several hours more.

NEW YORK, March 7.—Now that the Delaney-Heeney fight is out of the way we can examine the coming bout between Jack Sharkey and Johnny Risko, also arranged by Tex Rickard to build up a summer opponent for Gene Tunney.

When Sharkey defeated George Godfrey and cut Harry Wills into ribbons he was the most talked of young heavyweight in the game. His knockout of Jim Maloney boosted his stock sky high. Things that happened afterward took some of the color out of those feats.

Wills was knocked out by Paulino. Maloney was stopped in a round each by George Godfrey and Tom Heeney. Then Jack took on Mike McTigue. The record books show that Sharkey scored a technical knockout in the eleventh round, but the fight did him much more harm than good. Old Mike outboxed him the earlier part of the fight, and if it had been scheduled for only ten rounds, he would certainly have won the decision. Only the misfortune of cutting an artery in his cheek on a broken bit of bridge work prevented McTigue from going the limit.

Then Sharkey fought Dempsey last July. He was stopped by Dempsey's terrific body punching, and though he said he was fouled, he had no one but himself to blame for losing. Jack wasn't even a shadow of himself, and was on the edge of a knockout early in the fight. But the Boston sailor fought wildly, and without judgment, and gave Dempsey the opening he was looking for.

Sharkey didn't win back any of his standing against Tom Heeney. Jack forgot his undoubted speed and skill. He kept throwing his right hand, laying himself open to counters. Heeney took the hardest of those rights at the beginning without backing up an inch. Sharkey, who could have clinched the decision with a rally in the last round, fought more wildly than ever, and Heeney earned a draw.

I have never seen Sharkey fight well with the exception of his last appearance against Jim Maloney. Always confident, the sailor was absolutely sure of himself that night. He outboxed the big fellow until he had the opening he wanted, and then finished him off.

The good impression I got then was spoiled by Sharkey's showing against McTigue, Dempsey and Heeney. He didn't look like a great performer in any of those scraps.

Sharkey says he expects to beat Johnny Risko easily. He thinks the Cleveland rubber man is just made to order for him. Perhaps, but if Jack fights as poorly against Risko as he did against Heeney he won't get a draw. You can write your ticket on that, and remember it when the fight is over.

Most of the boxing writers think Sharkey is the best of the contenders. They may change their minds after his fight with Risko.

LEO CALLAND GETS CREDIT FOR FIRST TROJAN COAST CONFERENCE CASABA TITLE

BY BRAVEN DYER

If perchance he has any such desire, Mr. Leo Blakely Calland ought to be able to get a slight rise in salary without much squawking from the powers that be at the University of Southern California. For Mr. Leo Blakely Calland has just presented that institution with its first Pacific Coast Conference basketball championship.

CHARLEY BONE

Trimming Washington two games in a row, 53 to 50 and 27 to 26, the Trojan cage squad has left the populace and the Huskies rather badly stunned. Even Mr. Leo Blakely Calland admits he isn't quite sure just how it all came about. But that's what the Trojan tossers did, and all of the credit reflects back on the shoulders of the 27-year-old chap who used to be one of S. C.'s greatest athletes. When the youthful coach grows up he ought to be a real help to the Trojans in some capacity or other.

For as long as we can remember the Trojans have been trying to get along somehow in a basketball way. For the past three years the team didn't win a single conference game. Then Calland was brought back to his alma mater. Generally they give a veteran coach one or two years to get settled and a young man isn't supposed to set the world on fire for several seasons. But Leo had different ideas. He had coached basketball one year at Whittier College and in that short space of time had tied U.C.L.A. for the Southern Conference crown. So what does he do but go right out and win the Coast Conference championship in his first season at S. C.

Leo is also mixed up with the football team, you know, as an assistant to Howard Jones. If this sort of thing is going to keep on maybe Track Coach Cromwell and Baseball Coach Crawford will be signing Leo to help them out.

The best part of it all is that Leo can look forward to next year without much fear and trembling. He loses only Capt. Jack Bruner, Tommy Lewis and Charley Bone, hero of the second victory on Tuesday night.

When next fall rolls around Calland can open up with the same line-up that started against Washington. This features Henry Cano and Aaron Nibley as forwards, Jess Mortenson at center, and Johnny Lehners and Lloyd Thomas at the guard posts. These five, with Bruner and Lewis and Bone and Lowry McCaslin and Herman Hirdler earned their letters during the past season.

There is an interesting story about Bone, whose spectacular southpaw shot over his head put the Trojans in position to win Tuesday night. He played his first varsity ball back in 1923-24. At that time Calland was also a member of Les Turner's quintet. The two were guards. Bone beat Calland out for one of the positions and Big Norm Anderson played the other. Gordon Campbell was the scoring sensation of the outfit.

But Bone had a bad heart and could go only a few minutes at top speed. Following the 1923 season he dropped out of college for two years, returning to play as a sub last season. This year he had been used off and on as a guard, but got his big opportunity in a forward position Tuesday night. How well he made good is now history.

The Washington football team, after that 53-to-13 drubbing in the Coliseum last fall, refused to come down here anymore. Toward the end of the basketball season, when it seemed certain that S.C. would meet the Huskies in the play-off for the Coast crown, Washington officials sent a "feeler" to Trojan officials, inquiring if the locals wouldn't just as soon play the series in the North. Needless to say the kind offer was rejected. Next year the southern winner plays in the Northwest.

That 53-to-50 score of Monday night set some kind of a high-water mark around here. The count was so large because neither team knew much about the other's style of play. Tuesday night, after the coaches had instructed their men how to stop their foes' attack, the score was cut just in half, 27 to 26.

HIGH SCHOOLS IN A.A.U. MEET

(Continued from First Page)

for developing athletes and he has a bevy of sprinters who cover a lot of territory. Mister Franny Kilfoil leads the Polytites, and from all we have seen of him he is one of the best 220 men in the city loop.

Glendale, Polytechnic, Hollywood, Manual Arts, Jefferson and Franklin are entered in the quarter mile. Coach Bill Paige's Poothillers may show something with Chuck Anderson running a hot 220 and century. Ernie Oswald is also running some fair races for the Crimson trackmen. Marsetta West's fleet hoofs may give Jefferson a chance to grab off a second or third place.

The eight-man mile mark is almost cinch to be broken with Glendale and Los Angeles High out to smear their joint record of 3m. 8s. Eddie Rich's Romans covered the mile in 3m. 7.8s. yesterday afternoon in a dual meet without Frank Lombardi. The Los Angeles High flash has a sore muscle, but should be in shape to run Saturday. Hollywood may also do something in the event, providing the Foothillers don't fumble the baton, an almost yearly habit.

Only two schools, Hollywood and Jefferson, have entered the four-man mile. L. A. High's record of 3m. 27.1s. has stood since 1910, and there is not much hope of its being discarded this year. The Foothillers have three good 440 men, however, and the race should be productive of considerable throbs.

A large number of entries have been received for the 880, 1200 and 1600 classes from all over the Southland. Santa Barbara is sending a strong squad to represent the northern division.

The field events, which will start at 1:30, have attracted twenty-seven pole vaulters, nine javelin tossers, thirty high jumpers, thirty-one shot putters, thirty-seven broad jumpers and eighteen discus heavers. The track events are scheduled to get under way at 2 o'clock.

RAIN HALTS OAKLANDERS

MYRTLEDALE SPRINGS, March 7. (AP)—Rain today again kept the Oakland baseball team from a workout on the diamond.

ONE OUT OF EVERY FOUR SMOKERS WILL BACK THIS UP:

WE STATE it as our honest belief that the tobaccos used in Chesterfield cigarettes are of finer quality and hence of better taste than in any other cigarette at the price.

LIGGETT & MYERS TOBACCO CO.

THEY'RE MILD and yet THEY SATISFY

Yes very mild!

CHESTERFIELD CIGARETTES

Occidental TEAMS APPEAR ON EVEN TERMS

Either Side Seems to Have Any Decided Edge

Unknown Athletes May Swing Tide Either Way

Loser Will be Eliminated in Conference Race

Simply because it marks the first meeting on the track of the two institutions, and that victory for either team is dependent upon the performances of the heretofore unknowns and unheralded spike-sters and since both teams are practically on a par, the coming Occidental and San Diego State College track fest which takes place at San Diego Saturday is attracting a bit more interest than ordinarily would be the case. Though it is early in the season and but the second round of dual meets, this Aztec-Tiger track-fest is bound to eliminate one aspirant to the Southern Conference championship.

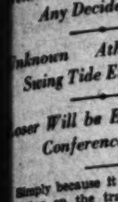
BERLE GOODNEART

From preseason indications, the Aztecs are weak in some of the events that the Bengals possess strength, and on the other hand, strong in other events where the Tigers have practically certain points. In the 100 dash, Charley Ruth is pitted against the best at San Diego in K. Johnson, who has been clipped at 10.2 seconds already this year with Ruth but a scant tenth of a second or more to the advantage as far as performance during this period season, but Johnson is given the edge since he is running on his home track.

In this same event, Capt. Milt Ruth at Oxy and Worden Wilson will probably fight it out for third honors. This same quartet will figure in the 220 dash and the result of this race is also high up in the air as far as prep dope is concerned. The 440 race promises to be a feature of the dual meet with Worden Wilson of Occidental and Kirk Davidson a chance to demonstrate his right for the first time as Mickey Walker's middleweight title.

On the same bill has been set a meets a foe that he has been up to fight several times in the past eighteen months—Bob Langford, the Chicago super heavy-weight.

Two spots on next Tuesday night's bill at the Polytechnic which offer pseudo of pugilistic entertainment were filled up yesterday by Wadhams. Bud Piela and Tony Zanelli were finally persuaded to don the semi-wind-up at 130 pounds. Wadhams found it necessary to make this choice between two terrific punchers as it was to land some of the most widely advertised talent. Piela stopped the highly touted Sal Sorio and Zanelli knocked Herbert Turchi out in the Wrigley Field that he had to copy immediately.

Willie Henry and William Thomson, two colored boxers, are a special event. It is the first either has shown in the Coli-

THE NEW GREEN GAS

THE SUPER GASOLINE Just try it!

Oronite LIGHTER FLUID

Lights instantly!

A Standard Oil Product

BOXING HOLLYWOOD-LEGION STADIUM FRIDAY NITE 8:30

Bottled Coca-Cola

ASK FOR THEM BY NAME

Reddy Tees are genuine. Always favor. Always

Sold everywhere.

Be sure you get th

PAN AMERICAN PETROLEUM COMPANY

olf League

PREP CAGE SQUADS IN HOOP CLASH

Long Beach and Samoki Favored in Semifinals for Casaba Title

Coach Orian Landreth's Long Beach basketball quintet plays Lompoc tomorrow night in the feature game of the semifinals for the Southern California C.I.F. casaba title. Floyd Misher's Santa Monica quintet will be a decided favorite over Covina in the second half of the evening's entertainment.

The Jackrabbits will in all probability clash for the championship Saturday evening in the Huntington Park High School gym, unless the dope bucket is upset tomorrow.

Paul Bixby does considerable starring for Long Beach. He is a fine shot and excellent floor man. The Jackrabbits, however, have a well-balanced quintet. Samoki has two fine players in Harold Furse, a find in the Burbank game, and Capt. Tony Jurich, one of the best guards in prep ranks.

THREE TITULAR BATTLES LOOM

(Continued from First Page)

same bill has already been signed and delivered.

This gives the Olympic the following line-up for the next two weeks:

March 13—Baby Joe Gans vs. Hilario Martinez, the Spanish flash.

March 20—Joe Anderson vs. Phil Krug; Bert Colima vs. Wolcott Langford; Mike Walters vs. Dario Barrow—three ten-rounders.

March 27 (tentative)—Speedy Dado vs. Newsboy Brown.

April 3.—Bud Taylor vs. Santiago Zorilla.

April 10. (tentative)—Mack House vs. Pauline Uscudun.

On the 20th inst. two fighters known to Los Angeles fans by reputation only will fight two local favorites. Phil Krug has fought most of the topnotchers in the welterweight division, and will give Anderson a chance to demonstrate his right for the first crack at Mickey Walker's middleweight title.

On the same bill Bert Colima meets a foe that he has been lined up to fight several times in the past eighteen months—Wolcott Langford, the Chicago negro knocker-out.

Two spots on next Tuesday night's bill at the Doyle arena which offer promise of good entertainment were lined up yesterday by Wadhams. Jimmy Pisis and Tony Ascencio were finally persuaded to sign for the semi-wind-up at 118 pounds.

Wadhams found it more difficult to make this choice little natural between two terrific punchers than it was to land some of the more widely advertised talent. Pisis stopped the highly guaranteed Sal Sorio and Ascencio bowled over Herbert Turchi so convincingly at Wrigley Field that he became hot copy immediately.

Willie Henry and William Thompson, two colored heavies, box the special event. It is the first time either has shown in the Olympic.

Occidental Track Squad to Meet Aztecs in San Diego Saturday

TEAMS APPEAR ON EVEN TERMS

Neither Side Seems to Have Any Decided Edge

Unknown Athletes May Swing Tide Either Way

Loser Will be Eliminated in Conference Race

Simply because it marks the first meeting on the track of the two institutions, and that victory for either team is dependent upon the performances of the heretofore unknown and unheralded spike-sters and since both teams are practically on a par, the coming Occidental and San Diego State College track-fest which takes place at San Diego Saturday is attracting a bit more interest than ordinarily would be the case. Though it is early in the season and but the second round of the meets this Aztec-Tiger track-fest is bound to eliminate one contestant to the Southern Conference championships.

From preseason indications, the Aztecs are weak in some of the events that the Bengals have strength, and on the other hand where the Tigers have decidedly certain points. In the 100 dash, Charley Ruth is matched against the best at San Diego in K. Johnson, who has clocked at 10.2 seconds although Ruth this year with Ruth but a tenth of a second or more in the advantage as far as performance during this present season, but Johnson is given the edge since he is running on his home track.

In the same event, Capt. Milt Bell of Oxy and Worden Wilson will probably fight it out for third honors. This same quartet will figure in the 220 dash and the result of this race is also high up in the dope as far as prep dope is concerned. The 440 race promises to be a feature of the dual meet with Worden of San Diego up against odds with Conrad Tiger athletes capable of running the dope in Ward Schreiner, Dick Fairbanks, Carlyle Ring and Cameron Mullard; so far as dope goes has made the best time of the group named.

The 880-yard run is conceded to resolve at San Diego, who copped the Southern conference race last year, and is rated the circuit's leader this season. Brown may also run this event and should figure in the winner, while he has a throw of and two-mile unless Bearle Goodheart and Don Imler at Oxy surprise. The two Fox brothers and Boydstan are favored in the lows and highs over Iron Man Webb and Wendall Smith of Oxy.

PERTINENT FACTS ABOUT JUNIOR OLYMPIC GAMES

Events.	*Modern pentathlon, consisting of 75-yard dash, chinning the bar, standing broad jump, basketball throw for accuracy, baseball throw for distance.*
Eligibility.	*Any boy who will not be over 16 years of age on September 1, 1928, may represent any organization having an athletic director. No individual entries received.*
Covered.	*Following Southern California counties: Imperial, San Bernardino, Riverside, Orange, Los Angeles, Santa Barbara, Ventura, San Luis Obispo and Kern.*
Information.	*Medals for winners of all playground, school, etc., championships. Silver medals for county champions. Gold medals and free trip to national championships at Atlantic City for Southern California champions. National winners get four weeks' tour of Europe, including one week at Olympic Games at Amsterdam. Southern California finals will be held about June 2 and national finals at Atlantic City early in July.*
Territory	*This may be had from your athletic director or from headquarters by addressing Junior Olympic Games, Times Building, Los Angeles, California.*
Prizes.	
Other	

TONY FUENTE MAY GET RED FITZSIMMONS BOUT

If Tony Fuente beats Joe Lohman in the Hollywood main event tomorrow night he will have Red Fitzsimmons hurling challenges at him for a bout. Fuente should beat Lohman, according to the wise men of the fight racket. The Mexican was never in better shape and he has been taking his training work seriously.

There is considerable speculation in the outcome of the Hollywood show because Fuente has the makings of a good fighter if he will settle down to business. He is getting a big chance in meeting Lohman. Tony has class enough to beat Lohman and while anything can happen the Mexican should romp in a winner.

New York has its eyes on California fighters. Jimmy McLarnin didn't rate very highly around here when he left for the East but he has scored heavily since leaving our midst. A change of climate may have the same effect on other fighters. Fuente may go East for the open-air season. He doesn't expect to get main events at Madison Square Garden but he believes he can get plenty of work.

Jackie Carr and Ad Ruiz are battling in the semi-wind-up. The original shot was Eddie Gill vs. Walter Still but Gill hurt one of his hands and is on the shelf. Carr is rated a comer and those who saw him win from Frankie Torndorf two weeks ago sow how good he is. Young Carreon and Checkie Herman in the special is a fight that may be the best of the night. The boys are bantamweights.

Hockey Teams Clash Tonight

PRO HOCKEY LEAGUE

	W.	L.	T.	P.
Richfield Oilers	9	4	7	20
Hollywood Millionaires	9	5	7	18
Los Angeles Maroons	7	7	1	15

Mel Malwick of the Hollywood Millionaires, who trounced the Richfield Oilers by a 2-0 score last week, will lead his delegation of imported Canadian youngsters out tonight at the Palais De Glace, to battle the Richfield outfit again, in the most important clash of the year. Only a few games remain to be played in the West Coast circuit, and Hollywood can only reach the top spot by taking the Oilers into camp tonight.

Paramount Rink Squad Featured

Grover Jones's Paramount studio entry in the local amateur hockey league is favored to win tonight's mix with the Universal puckers at the Winter Garden ice rink.

Taffy Mason, star defense man of the Paramount team, who suffered a broken nose in the opening game of the season, will be back in the line-up but will be started at center, Don Wells will play defense and Manager Al Swindells will take Wells's place at right wing.

Two of Universal's best men, Gene Proulx and Frank Crapper, may be unable to start. These players were injured in the last game with Edison.

Golfers Even in Mixed Tilt

SANTA BARBARA, March 7. (AP)—Leo Diegel, former open champion of Canada, and C. W. Hague, runner-up in the Canadian amateur championship in 1922, held Walter Hagen, open champion, and Mrs. Miriam Burns Horn, women's champion, even in an exhibition golf match here today.

Diegel scored a 72 for the par 71 course, while Hagen turned in a card of 75.

TORRIES COPS BOUT ON TECHNICAL KAYO

Johnny Torries stopped Art Craig in the third round of a scheduled ten-round main event at the Ocean Park Arena last night. Torries was awarded the go on a technical knockout when Craig was unable to continue after being on the floor twice. In the semi-wind-up Clayton Gouyd defeated Joe Hernandez after six rounds of fighting. Charles Cobb scored a technical kayo over Ray Cardinas in the second round of a scheduled six-round main event. Tommy Cleary and Frankie Thorne fought a draw in the second number on the program, as did Bobbie Hayden and Pete Cardinas in the four-round opener.

VITT'S LAMBS FLEECE TIGERS

(Continued from First Page)

productive of the best results for the Stars:

Lee, ss; Gooch, 2b; McNulty, 1f; Carlyle, cf; Roth or Twombly, rf; Crowley, 1b; Wera, 3b; Bassler and Agnew, c, and Shellenback, Hulvey, McCabe and Fullerton, p.

This line-up will be practically the same as the one which the Stars will employ in their opening Coast League game at Oakland. The only regulars missing Saturday will be Messrs. Mickey Heath and Johnny Kerr, first-sacker and second-sacker, respectively, who are carrying on a hold-out campaign that is outlasting anything on the Coast.

However, we are informed that there is no great deal of worry over the lateness in reporting of Heath and Kerr, although a ball club should be quite alarmed when half of its infield is holding out. The dope is that Heath and Kerr have nice jobs with the Shell company down in Long Beach and are hanging onto them as long as possible. You see, the boys don't get paid for spring training, so Kerr and Heath are making a few extra sheckles before they start working for nothing. Johnny and Mickey are in good shape, though, from winter ball and will be ready to go when they join the Stars.

Marty Krug's Angel rookies handed the regulars a 10-to-5 lacing at Wrigley Field, with Pitcher Hal Gardner taking most of the punishment from the Yannigans' bingle-loaded bats.

This afternoon the Seraphs are scheduled to tackle Bill Blewett's L. A. Fire Department nine. No admission will be charged, but the fans are requested to bring their own fire extinguishers.

Carlaris is Disqualified

TIA JUANA RACE TRACK, March 7.—Carlaris, W. T. Anderson's big train, was disqualified and placed last in the California Handicap here this afternoon, Rip Rap collected the purse for the Viau Stable. Carlaris won the race by half a length but interfered with Rip Rap through most of the stretch drive, costing the horse all chance of victory. With Carlaris placed last the place went to Bonnie Omar and the show to Shasta Gold. Sun God II declined the issue.

Carlaris set the early pace in the mile and seventy yards race, under restraint but had to be put to a drive in the stretch. Time for the distance over a slow track was 1:44 2-5, excellent time.

First race, four and one-half furlongs, the Helpful for maiden 2-year-olds; purse, $800—Ranee (Jones,) won; Violado (Peterna,) second; Beckey Dear (Zatesio,) third. Time, :57 1-5.

Second race, five furlongs claiming; purse, $800—Jean Catherine (Luther,) won; Merry Chase (Baker,) second; Swift Lady (Buckley,) third. Time, 1:03 4-5.

Third race, mile and one-quarter, claiming; purse, $800—Shafe (N. Stevens,) won; S. A. Green (Laidley,) second; Jay Mac (Louman,) third. Time, 2:15 3-5.

Fourth race, five furlongs, claiming; purse, $800—Aalii (Trimble,) won; Kipikai (Iglesias,) second; Wind Flower (Doggett,) third. Time, 1:03 1-5.

Fifth race, mile and one-quarter, claiming; purse, $800—Isaman (Luther,) won; Chispas (Critchfield,) second; Supervisor (Owen,) third. Time, 2:12 1-5.

Sixth race, mile and 70 yards; The California Handicap; purse, $1000—xCarlaris (Baker,) won; Rip Rap (H. Philpot,) second; Bonnie Omar (J. H. Kelly,) third; Shasta Gold (Insclone,) fourth. Time, 1:44 2-5.

x—Disqualified for fouling and placed last.

Seventh race, six furlongs; The Dauntless; purse, $900—Buckeye Belle (Warden,) won; Bon Fille (F. Stevens,) second; Redcliffe (Ray,) third. Time, 1:15.

Eighth race, six furlongs, claiming; purse, $800—Bootlop (Doggett,) won; Realist (Inzelone,) second; Conquistador (Lindseth,) third. Time, 1:14 4-5.

Ninth race, clubhouse course, claiming; purse, $800—Captain Guard (Francis,) won; Invictus (Kelly,) second; Bank, Jr. (Warden,) third. Time, 1:38 1-5.

COP BOXER READY FOR FIGHTS HERE

Walter Caldwell, former Los Angeles police officer, who gave up the copper business for the boxing racket, is back in shape after a long lay-off from the ring, and stands ready to tackle the best of the middleweights on the Coast, according to word sent forth by the bluecoat's friends yesterday. Caldwell has been training in the mountains and is in the peak of condition. He would like to battle some of the local middleweights who are now in the limelight.

OBSERVATIONS

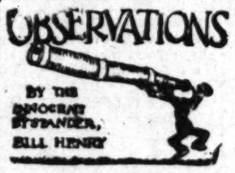

IT BEGINS to look very much to the proprietor of this column as though there were a deliberate campaign of frightfulness being waged against our favorite performers in Mr. Pyle's exhibition of cross-country pedestrianism. We no sooner rush into print with the announcement that we have pinned our faith on Kolehmainen the Finn, Whatizzname, the Arizona Indian, and Hon. Newton from Rhodesia, South Africa, than things begin to happen. First Kolehmainen, with the race practically won and only a trifle over 3000 miles more to go, gets hamstrung. Then Whatizzname is delayed with some kind of trouble in his plumbing. It looks now as though my sole hope lay with "Sir Isaac" Newton. And if some low down skunk deprives him of his afternoon tea or his "bawth" he'll quit, too, just as sure as eels wriggle.

* * *

Frank Merriwell himself never had anything on little Charley Bone of Calland's Trojan Coast Basketball Champs. Two or three years ago Bone was a bright star on a bum team. Last year they picked the team by weight and Charley was about seventy-five pounds shy. This year, being a senior, he has been a pinch hitter. They have shoved him in while somebody else was getting warmed up. Then they took him out. It was certainly Fate that got him his big chance in the last seconds of his last game. He got in because another man sprained something or other and his last shot of his college career brought his alma mater her first Coast championship. That's drama.

* * *

Frank Lockhart had the right idea when he tried to get permission to make his speed trials for the world's record on the dry lake at Muroc rather than on the beach at Ormond. The lake at Muroc has a better surface and is wide enough so that a little thing like a swoop to one side or the other won't result as it did in Frank's case in Florida in a wreck and severe injuries. If Lockhart rebuilds his Stutz Blackhawk we'll be very much surprised if he doesn't bring it out here for a trial. Ormond may be fashionable but Frank's chances of breaking the record are a lot better out here and that's what he's after.

BROWNING IN MAT VICTORY

(Continued from First Page)

onds of hectic wrestling with a body swing hold. Draak was busy arguing with spectators around the ring just before the fall came when Jim sneaked up on the Hollander and tossed him on his head. Draak got up and started to crawl up Browning's back. Jim let him get as far as his neck when he gave him a stoop-shoulder dip which put him flat as a pancake on the mat. Browning then pinned him to the mat.

Browning seemed determined to make it a straight-fall affair as the second session opened, but Draak got down to business and sneaked over a reverse flying mare for the second fall in 11m. 5s.

In the first preliminary Martin Vikovitch and Al Baffert wrestled fifteen minutes to a draw decision. Neither grappler showed anything that was likely to cause any excitement.

Y. Fujita, a cunning Japanese wrestler, found an easy victim in Dr. P. Millikin in a one-hour-time limit jiu-jitsu event. The Japanese wrestler tossed the doctor twice in jig time. Fujita won the first fall in eleven minutes with an arm and leg hold and the second in thirty-eight minutes and forty-one seconds with neck, shoulder and cradle hold. Dr. Millikin at no time had a chance with the wily Jap.

TRIS SPEAKER BY FEG MURRAY

(Continued from First Page)

eyes, and that the once great outfielder of the champion Red Sox of 1912 and 1915 is still an asset to any team, especially the Philadelphia Athletics.

MEXICAN FOUR IN POLO TILT

Los Mochis Tigers to Play Midwick Bears Today

Visitors Had Hard Journey Making Trip Here

Tramped Over Deserts and Swam Rivers En Route

BY FRANK ROCHE

Long swims across rivers that in some instances were a mile wide, tedious tramping with their polo ponies over hot desert country, in order to reach the nearest railroad station and many other hardships that sound like a tale of a pioneer's travels in the early days of the West—all these things were part of the experiences recently, of the Los Mochis Tigers, a polo team from Sinaloa, Mex., which plays the Midwick Bears today in the semifinal contest of the six-goal series at the Midwick Country Club Field. This unique sporting story came to light yesterday through Benjamin F. Johnston, wealthy sugar planter, and backer of the Mexican polo team, who is here on a visit to Los Angeles while the Los Mochis four play polo at Midwick.

Mr. Johnston unfolded one of the rarest yarns in coast sporting history in telling of the journey of the Los Mochis polo players to the United States from lower Mexico. The players with twenty-six polo ponies and twenty Mexican grooms encountered the worst kind of conditions in their trip from the Johnston ranch to the nearest railroad. They struck rivers where bridges had been carried away in floods and the Tigers had to swim their ponies across. They pushed on over the desert and mountain ranges and despite many setbacks finally made the railroad.

LOST THEIR GROOMS

When they hit the border line at Nogales they lost the services of their grooms with the exception of one man. He was the only one who could read and write and could pass the immigration test. Despite that the Tigers invaded Arizona and defeated the best teams in that State, winning the championship in the Arizona play-off. They arrived here last week and immediately plunged into Midwick's six-goal tournament.

The Tigers won their first game here by downing Snowy Baker's fast Uplifters. Today they play the Bears in the semifinal round of the tournament. The winner of today's clash will meet the Midwick Rovers, conquerors of the Tenth Cavalry team, for the six-goal cup.

BESLEY LEADS VISITORS

On the Los Mochis squad are seven men all planters on the west coast of Mexico. The team is captained by Col. J. C. Besley, a veteran polo player who performed here and in England a number of years ago. The other members of the team are Sherwood Johnston, James Schileman, James Hearon, Bedford Kilby and Paul Sawyer. Outside of Besley, the other players are newcomers in local polo circles. They have done most of their playing on the Johnston ranch in Mexico.

The Midwick Bears, opponents of the Tigers, will be captained by James Colt in today's game. On the team besides Colt are, Gordon Cronkhite, Tommy Capstick and James Bodero. The game will get under way on the Purple Field at 2:30 p.m.

The line-ups:

Los Mochis Tigers	Position	Midwick Bears
Johnston	No. 1	Bodero
Besley	No. 2	Capstick
Schildman	No. 3	Cronkhite
Sawyer	Back	Colt

MERCURY CAGERS COP FROM PASADENA CLUB

The Los Angeles Athletic Club basketball team defeated the Pasadena Athletic Club five last night in a game played at Mercury gym by a 23-to-13 score. The Pasadena boys gave the local five a stiff fight in the first section of the game, holding them even at half-time. The Mercury team rallied in the last half of the game and passed the Crown City team to collect an easy victory. George Parker played a fast game for the winners. He covered the Pasadena forwards to perfection and in addition scored four field goals.

LOWRY'S RABBIT PUNCHES

(Continued from First Page)

had. They all fought tooth and toenail for Leo, and his teams dragged many a game out of the fire by their indomitable battle spirit. But even his most enthusiastic supporters never dreamed he would produce a championship team at U.S.C. this year. That he did is all the more reason for cheering.

* * *

The queerest race in all history—and the wierdest—is this cross-country steeplechase of C. C. Pyle's. A drive along the highway traversed by the runners is an education in doggedness, determination—and nuttiness. Some of the boys are sticking in the race because they'd rather bust a gut than quit. Others know their capabilities and are coolly and calmly bent on winning the big chunks of the $47,500 hung up by Pyle for the winners. The nuts are running or walking as the case may be for reasons best known to themselves.

But it's an epic—this hoof derby. Just like the Wrigley pond derby it may never be repeated again for a long time, but the sights almost defy description. For example, there is the guy with the purple tights, the old man with the drooping beard and long hair, the guy with overalls encased in long underwear, the one with the fur-lined Eskimo boots, the guy with the fire-fighters' helmet, etc., etc., and last but not least Pyle's two unsolicited entries—the sad-faced boy with the uke and two dogs and the religious demon with the bare feet, long hair and beard and flowing robes who carries on a short pole a small box which is painted with a gospel admonition so that those who run may read.

* * *

Right now I am going to put myself on record as not being one whit surprised when the first report comes in of one of Pyle's "nuts" being hit in the pants by some motorist. The "nuts" travel two and three abreast at times and on comparatively narrow highways they sometimes force motorists to extreme measures in efforts to avoid them.

Sport Cracks

By Bud Landis

Horseback riding is a great reducer. Less than two weeks of it has reduced me to a pulp.

* * *

Understand, I'm not knocking the sport. In fact, I'm standing up for it this very moment.

* * *

But I do say this: When I ride a hoss one of us ought to have snubbers.

* * *

Seems funny that any animal's locomotion should be made up entirely of dull thuds.

* * *

We, the steed and I, always go up together, but he comes down first.

* * *

I follow later and join him in the sitting-room with considerable impact.

* * *

The particular horse I've been riding is of the high-voltage type.

* * *

Splendid animal! I shall always have a tender spot for him.

But there's something behind that favorite trick of the Prince of Wales.

* * *

Might as well let go and get it over with in one good bump on the landscape.

STANFORD SETS FOR TRACKFEST

(Continued from First Page)

decided favorite to win, largely because of the number of luminaries on their roster. With Charley Paddock and Hugh Pinney in the sprints, they should amass 18 points in the two events without difficulty. Percy Niersbach in the quarter should outcondition Stanford's captain, Bud Spencer, who has been ill the past winter and may win the event in which Stanford is usually considered the strongest.

The club also will have the edge for two places in the javelin, while Ward Edmunds, Templeton's best pole vaulter, and one of the best, will be up against the Smith brothers, formerly of San Diego, and Glenn Graham, all of whom are capable of 13ft. 6in. when in form.

It's easier to perfect ONE golf swing than six or eight

KRO-FLITE RELATED IRONS AND WOODS
Irons, $6.50 and Woods, $12.50 each

SPALDING made it possible by originating "matched" golf clubs. In the famous Kro-Flite matched set, the pitch, balance, lie, and feel are so accurately related that the swinging weight of all clubs is the same. The correct timing for one club is the same for all of them.

Spalding also offers a splendid set of eight "Symmetrics," six irons and two steel-shafted woods—balanced accurately. $31.00 for the set. Individual irons, $3.50 each. Individual woods, $5.00 each.

A GREAT GOLF SHOE $10.00
The Bracken—a true "athletic" shoe of soft tan calf, easy and comfortable the first time you wear it. With the famous Spalding Non-Slip Disc Rubber Sole.

IMPORTED HOSE,
$2.50, $3.50 and $5.00
Correctly interpreting what the well-dressed golfer's legs will wear this season. Direct from England's finest looms.

Sweaters—Scotch and English Importations: $7.50 to $13.50
Real flax linen knickers—$3.85
Crisp white Oxford shirts—$2.00

A. G. Spalding & Bros.
716 South Hill St.

WESTMORE 5171 Olympic GRAND AT 18TH BOXING TUESDAY NITE MAIN TICKET OFFICE RM. 10 ARCADE

El Sidelo CIGAR

ONLY THE BEST WILL DO

Consolidated Cigar Corp.
New York

DISTRIBUTOR, GLASER BROS.
1028 S. Wall St. Los Angeles, Cal.

THE NEW GREEN PANGAS
THE SUPER GASOLINE
Just try it!
THE AMERICAN PETROLEUM COMPANY

Oronite LIGHTER FLUID
lights instantly!
A Standard Oil Product

BOXING
HOLLYWOOD-LEGION STADIUM
FRIDAY NITE 8:30

Bottled Coca-Cola

MOKERS

LD

ASK FOR THEM BY NAME

Reddy Tees are the original and genuine. Always first in golfers' favor. Always first in sales.
Sold everywhere. Red or yellow. 18 for 25c.
The REDDY TEE
Be sure you get the original and genuine

Once Overs - - - By C. D. Batchelor

"I was sick and ye comforted me."

CHUCKLES from LIFE

And That's That

God's greatest gift to man is the radio. It brings to him at his own fireside the far places of the earth. Without stirring from his armchair he may command the music of noble symphony orchestras, the public utterances of contemporary statesmen, the beat and pulse of jazz, the wisdom of savants, the exhortations of divines (which occasionally, to be sure, do fall somewhat short of divine exhortations,) the music of great instrumental soloists, and the laughter of drolls.

The radio is God's greatest gift to man; and I wouldn't have one of the damn things in the house as a gift. Baron Ireland.

Not So Learned

Instructor: Do you know much about golf?

Golfer: A little.

"Then take your stance."

"Which club is that?"

A Public Necessity

"Do you believe in movie censorship?"

"No, indeed, the young people have to have some place for their lovemaking."

A Pair of 'Em

Judge: It seems very strange to me that you could keep on robbing that enormous corporation for so long without being caught.

Prisoner: Well, the corporation was pretty busy itself.

THE GUMPS

The New Doorman

By Sidney Smith

GASOLINE ALLEY

Cases Alter Circumstance

Snapshots of a Boy Standing in the Corner

By Gluyas Williams

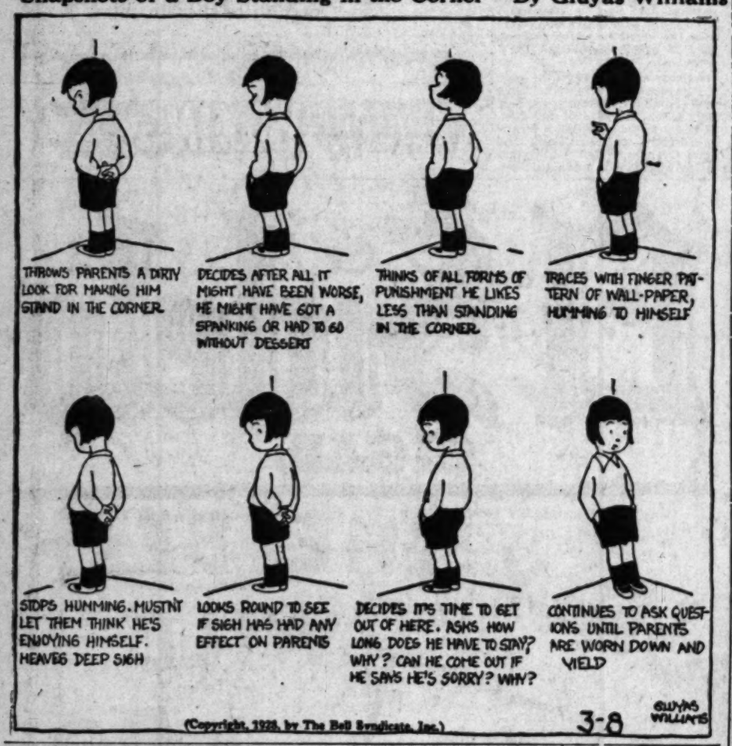

ELLA CINDERS

Vanished—Disappeared—Gone!

By Bill Conselman and Charlie Plumb

WINNIE WINKLE, THE BREADWINNER

The Passing Show

By Blosser

REG'LAR FELLERS

Jimmie's Gold Mine

By Gene Byrnes

MOON MULLINS

Bargain Day in the Park

By Willard

HAROLD TEEN

The Shrinking Violet

By Carl Ed

THURSDAY MORNING.
I.MILLER
introduces
Summer's highlight fa
SAN TOY
from far away Japan . . . a fa
woven from slim straw-like strands
colors. Getti combines this m
hidskin of the predominating
ner which accents the sh
foot. In red, gree
$18
I. MILLER
Beautiful Sh
525 WEST SEVE
652 SOUTH GR
School Infor
Consult the Times' Free Info
MEtropolitan 0
Walker's
AT 5TH ST.
Ne
THE ROYAL
a mattress that
Back of this amazin
principle in mattre
Nachman inner spri
on only the highest
In this construction
springs are employ
siliency to the mat
enclosed in a separ
feature that pre
wear on the fabri
springs are scien
anchored to the
bottom and
crowd, bulg
buckle or mesh.
The ROYAL
has many other
sive features,
cluding the
Sanotuf eyele
of them) that
breathers, per
Mattresses, Coil Spr
Springs, Recess Beds,
Davenport Beds, Liv
Furniture.
ROBERTI
Full Line Roberti-Made Products
GOOD

LMILLER
INTERNATIONALE

introduces
Summer's highlight fabric

SAN TOY

...from far away Japan . . . a fabric woven from slim straw-like strands of many colors. Cetti combines this material with a ribbon of the predominating tone in a manner which accents the slender lines of the foot. In red, green and honey beige.

$18.50

I.MILLER
Beautiful Shoes
525 WEST SEVENTH
652 SOUTH GRAND

School Information
Call the Times' Free Information Bureau.
MEtropolitan 0700

CITIZENS GIVEN VOTE WARNING

Party Must Be Announced to Ballot in Primary

Registration Will Be Closed on the 31st Inst.

Total of 550,748 Already Has Been Signed Up

With registration for the coming Presidential primary election to close at midnight the 31st inst., County Registrar of Voters Kerr has broadcast a warning that all citizens who expect to vote in the primary must register as party members.

Those registrants who decline to state a party preference will be barred from naming their choice of Presidential candidates at the primary May 1, it was announced by Mr. Kerr.

FOUR PARTIES

Four political parties are recognized in this State Republican, Democratic, Socialist and Prohibition and only those registrants who have signified themselves Republicans will be allowed to participate in the selection of delegates to the Republican National Convention in Kansas City. Similarly, only Democratic registrants may vote in the Democratic Presidential primary.

The number of registrants recorded this year already exceeds by 27,000 persons the total registration for the Presidential primary of May, 1924.

HOW THEY LINE UP

With three weeks remaining until the closing of the Presidential primary registration, a total of 550,748 citizens had registered early this week, 246,844 of them in the cities and towns of the county and 303,904 in the city of Los Angeles.

The registration is divided as follows:

County—Republican, 162,309; Democratic, 53,051; Socialist, 1778; Prohibition, 5889; declined to state party preference 23,320; miscellaneous 497.

Los Angeles—Republican, 198,778; Democratic, 70,087; Socialist, 25,000; Prohibition, 3425; declined to state 28,687; miscellaneous, 427.

WAR VETERAN TO SPEAK

Members of the Los Angeles Chapter of the Sons of the American Revolution will gather at a luncheon at the University Club, 614 South Hope street, the 13th inst., at 12:15 p.m. Col. Anson P. Bolte, formerly of the First Illinois Infantry, will speak on "Memories of Two Wars."

NEW OFFICERS OF ANTLERED ORDER

JOHN JOSEPH DOYLE

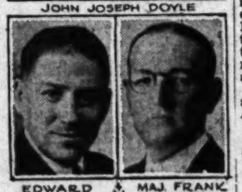

EDWARD A. GIBBS — MAJ. FRANK S. HUTTON

W. JOSEPH FORD — CHARLES BURR

ROBERT L. HUBBARD — FRANK W. AKERS

Installation to Be April 4

DOYLE AGAIN WILL RULE ELKS LODGE

Prominent Business Men Elected as Officers of Club No. 99

Election of officers for the coming year of the Los Angeles Lodge of Elks No. 99, according to announcement made yesterday, include many prominent business men of this city.

John J. Doyle, sports promoter, oil producer and banker, succeeds himself as exalted ruler for a second term.

Other officers are as follows: Esteemed Leading Knight, Edward A. Gibbs, insurance agent. Esteemed Loyal Knight, Maj. Frank S. Hutton, attorney; Esteemed Lecturing Knight, W. Joseph Ford, attorney; secretary, Charles Burr, business man and clubman; treasurer, Robert L. Hubbard, attorney; tiler, Frank W. Akers, manufacturer; trustee, W. Clayton Ward; delegate to Grand Lodge, J. J. Doyle; alternate delegate to Grand Lodge, Richard H. Hilf.

The new officers will be installed at the regular session of the lodge, April 4.

SUSPECTED GIRL-SLAYER GOES NORTH

Sheriff Takes Cook Back to Humboldt County for Inquiry in Kidnaping

Charles Spencer La Verne, 40 years of age, held under suspicion of being the kidnaper and slayer of Lucile Davenport, 5-year-old Eureka girl, last July, will leave Los Angeles this morning in custody of Sheriff Runner of Humboldt county for the northern city, where his movements on the day the girl disappeared will be checked by officers.

CHARLES SPENCER LA VERNE

La Verne denies all knowledge of the crime, saying he was employed as a cook in a restaurant at Crescent City, on July 3, 1927, the date the little girl was kidnaped from the mountain camp of her parents near Eureka.

According to Sheriff Runner, La Verne admitted being in the vicinity on June 3, 1927, and this statement and the dates involved will be checked carefully when the officer returns to Eureka.

The man's arrest came as the result of an eight months' search conducted secretly by officers throughout the State. His capture was effected through the efforts of Deputy Sheriffs Heller and Johnson of Los Angeles.

BUILDER OF TINY PALACE WILL SPEAK

Sir Nevile Wilkinson to Explain Why He Works for Children's Charities

Sir Nevile Wilkinson will explain how he built a miniature palace and why he dedicated it to children's charities when it is placed on exhibition in Bullock's at 2:30 p.m. Monday. The Children's Hospital board will be present at that time, as the profits of the exhibition will go to the furnishing fund of that institution.

The palace is completely furnished in miniature, filled with the wonders of Old World art in reduced size. The entrance hall is called the Hall of Guilds because about its walls are miniature paintings of fabled maidens each holding a shield of one of the old guilds of Florence.

Some of the walls are hung with small flower panels in the style of the eighteenth century. On a desk in a private entrance hall is a guest book, with the first page signed by Queen Mary, who officiated at the opening of the palace in 1922. It is now being taken around the world to be shown to people in every clime, after which it is to be presented to the British Museum.

Sculpture Made From Soap Will be Shown Here

More than 150 pieces of sculpture made with white soap selected from the number entered in the third annual competition for Procter & Gamble prizes, will be exhibited in schools of Los Angeles from the 12th to 24th inst. The exhibit was shown recently in the Anderson Galleries, New York City.

Among the exhibitors from this vicinity represented in the New York showing are Celeste Batiste of Santa Barbara, Mrs. Jeanette Behrendt of San Mateo and Mrs. H. Tinkham, Arline Davidson, Prof. A. De la Vaux and Norman V. Davidson of San Diego.

More than seventy art museums, libraries and schools have asked to be included in this year's circuit tour. There are nine groups of statuettes traveling from city to city in answer to this demand.

WOLVERINES WILL MEET

Former residents of Oakland county, Mich., will gather the 11th inst. at Sycamore Grove for a picnic. A basket dinner will be served at noon. If the weather should prove unfavorable, the picnic will be held the following Sunday.

To Let Barber Shop
Plumbing in. Only $125 per month. lease. Fine location. 828 South Olive street. Inquire Times Credit Department, at First and Broadway.

Seventh at Olive
Coulter Dry Goods Co
FOUNDED IN 1878
TRinity 1421

We Take Pleasure in Announcing A Showing of

Midsize Dresses

$39.50 and $49.50

—Simple . . . youthful . . . and extremely smart for early spring. One of the most successful frocks from a well known couturiere as the midsize is made to meet the needs of the youthful woman or mature miss of five foot six and under.

—Style must be combined with fit and fit with style in midsize dresses, and the combination is perfected in these shown, as each style is planned to meet a definite need.

(Coulter's—Apparel Section—Third Floor)

Informal Frocks

$10.95

—We are featuring these practical home frocks of featherweight fine spun wool crepes in effective colors of tan, green, blue, navy and rose. Sizes 18 to 42.

—To add to their attractiveness the saucy Frenchiest little shoulder boutonnieres of gay yarn adorn them.

(Coulter's—Fourth Floor —House Dress Section)

Occasional Gifts

for the man!

—English Hunting Scenes for the library or man's room—$9.50.

—A Wrought Iron Table Lamp with parchment shade depicting a hunting scene complete at $10.00.

for the women!

—Beautiful French Prints for the boudoir "Lecon d'Amoir" "Un Danse en plein air" . . . $8.00.

—Boudoir Boxes for milady's dressing table to hold her hosiery, handkerchiefs and whatnot. $1.50, $1.75.

—A Mahogany Poudre Table at $35.00

—French Candelabra for the dressing table $25.00 pair.

for the home!

—Artist's Proof Prints . . . etching of French Chateau and Cathedrals at $6.

—Colorful Old English Garden Prints at $4.50.

—A Japanese Sarong makes a charming wall panel, or drape for wrought iron balcony—$12.50.

(Coulter's—Gift Shop—Fourth Floor)

Hellman's AT 5TH ST.

HEADQUARTERS FOR ROBERTI PRODUCTS
Ask About Our Easy Terms—9th Floor

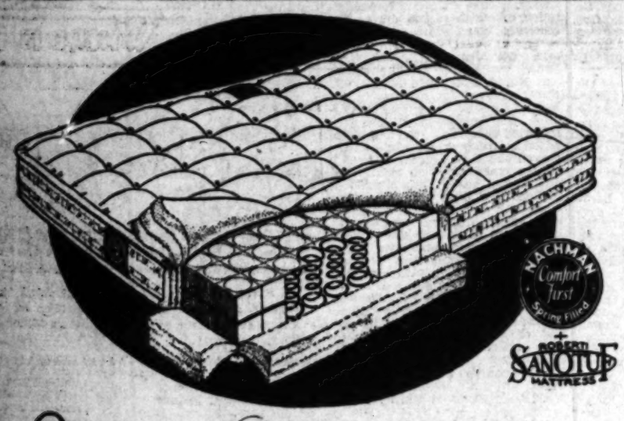

Never Before Such Comfort

THE ROYAL EASE is a revelation in comfort. Soft, resilient, pliable—a mattress that literally soothes you to sleep.

Back of this amazing comfort is a new principle in mattress manufacture—the Nachman inner spring construction used on only the highest types of mattresses. In this construction hundreds of inner springs are employed to give life and resiliency to the mattress. Each spring is enclosed in a separate compartment—a feature that prevents squeaking or wear on the fabric from friction. The springs are scientifically anchored to the top and bottom and cannot crowd, bulge, tip, buckle or mesh.

The ROYAL EASE has many other exclusive features, too, including the famous Sanotuf eyelets (300 of them) that act as breathers, permitting air to penetrate the filling material and keeping it fresh and sanitary at all times. It also has reinforcing strips inside to prevent the ticking from stretching, while flexible hinged tabs prevent the formation of lumps or depressions, insuring uniform thickness at all times.

Because of its superior construction we are able to offer the ROYAL EASE mattress on *an absolute ten-year guarantee*—the first time any mattress has ever carried such a sweeping guarantee, and our manufacturing facilities enable you to purchase this high-grade mattress at the unheard-of price of..... $41.50

Blue Ribbon Spring
To insure maximum sleeping comfort the spring and mattress should be suited to each other. We have accordingly originated the Blue Ribbon Spring as companion equipment for the Royal Ease Mattress—a combination that represents the last word in restful and luxurious comfort.
BUY THEM TOGETHER!
Now on Display at All Leading Furniture and Department Stores.

Royal Ease
A BED FOR A KING

For beauty, durability and comfort, insist on Roberti-made products. Made in Los Angeles.

Mattresses, Coil Springs, Box Springs, Recess Beds, Day Beds, Davenport Beds, Living Room Furniture.

ROBERTI BROS. Inc., LOS ANGELES, Calif.

Full Line Roberti-Made Products

GOODAN-JENKINS FURNITURE CO.
724-726-728 South Broadway

Use Your Credit

ALL FILMS TO BE TALKIES

Some Vitaphone Scenes Will be Incorporated in Every Warner Brothers Picture This Year

Vitaphone scenes will be included in every picture to be produced this year at Warner Brothers' studio, it was announced yesterday by J. L. Warner, chief executive of the organization, on his return to Hollywood from a two-months' tour abroad.

More than $12,000,000 will be spent on pictures to be made, the producer declared, and all of the films in the year's program will contain spoken scenes as well as Vitaphone orchestral accompaniment.

"Our original plan was to make a number of specials with Vitaphone sequences," Mr. Warner said, "but the success of speaking pictures has been so great that we also intend to include Vitaphone in our regular feature pictures."

During his stay in Europe the studio executive with his brother, Harry Warner, arranged for entry into the European production field. Studios have been leased in England and Germany and initial plans have been outlined for the first three pictures to be made abroad. Production here will be more extensive than ever, he said.

Mr. Warner will take charge of arrangements for the April opening of the new Warner Theater in Hollywood.

Many electric power companies in Japan are to be amalgamated.

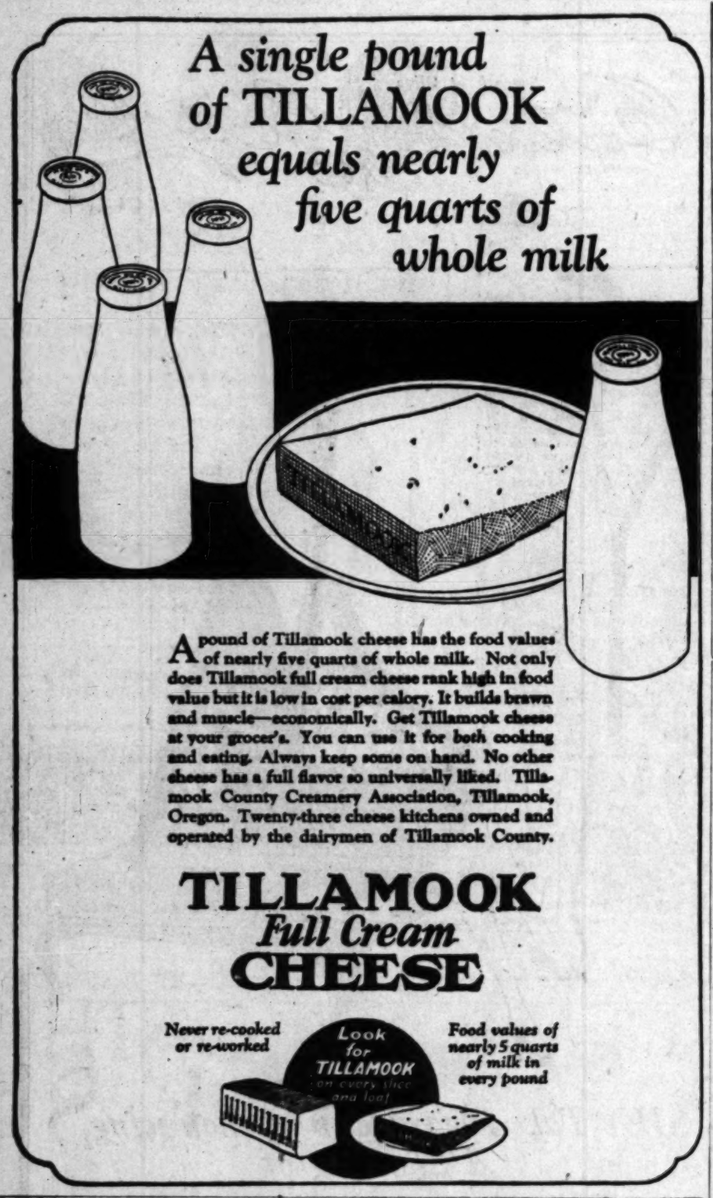

A single pound of TILLAMOOK equals nearly five quarts of whole milk

A pound of Tillamook cheese has the food values of nearly five quarts of whole milk. Not only does Tillamook full cream cheese rank high in food value but it is low in cost per calory. It builds brawn and muscle—economically. Get Tillamook cheese at your grocer's. You can use it for both cooking and eating. Always keep some on hand. No other cheese has a full flavor so universally liked. Tillamook County Creamery Association, Tillamook, Oregon. Twenty-three cheese kitchens owned and operated by the dairymen of Tillamook County.

TILLAMOOK Full Cream CHEESE

Never re-cooked or re-worked

Look for TILLAMOOK on every slice of a loaf

Food values of nearly 5 quarts of milk in every pound

Caswell's NATIONAL CREST Coffee

You will like its delightful flavor

An order by telephone will bring prompt delivery
TELEPHONE WEstmore 4086

1,800,000 cups were served at the PANAMA-PACIFIC International EXPOSITION

LET TIMES WANT ADS DO YOUR HOUSE-HUNTING
—Each day's most attractive vacancies at your finger tips!

Clumsiness and discomfort are old-fashioned

FROM what bondage have women escaped! Corsets and crinolines; hoopskirts and hobbles, forty yards to a single gown!

Modess, the new disposable napkin, was perfected because the new freedom in clothes demanded it—because the clumsiness and discomfort of old-fashioned substitutes are out of the question.

You will marvel at the softness of this superior napkin. The great Johnson & Johnson laboratories labored four years to make Modess the finest and most comfortable sanitary napkin ever offered to women. An entirely new substance was invented for the disposable filler or center. It is as soft and fluffy as finest cotton, yet amazingly absorbent. When flushed away it disintegrates instantly.

The soft gauze, specially woven by Johnson & Johnson, is cushioned with a film of down. The sides are smoothly rounded to prevent chafing. Best of all, Modess has a non-absorbent back, assuring protection for dainty dresses.

In addition to giving women all these new qualities in a sanitary napkin Johnson & Johnson have devised a way to purchase Modess without embarrassment. Simply hand the coupon below to the sales person, and receive a box of Modess without discussion.

Fifty cents for a box of twelve.

SIX SUPERIORITIES

1. Gauze specially softened with a film of down.
2. Pliant fluffy filler of amazing absorbency.
3. Rounded sides assuring comfort and no clumsiness.
4. A moisture-resisting back giving positive security.
5. Disposable—flushes away.
6. Silent-purchase coupon.

SILENT-PURCHASE COUPON

Avoid embarrassment—use this when buying Modess.

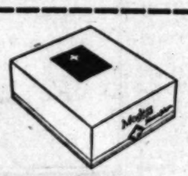

One box of Modess, please

Modess

Made by Johnson & Johnson

To SALES PERSON—Johnson & Johnson provide this coupon to facilitate purchase without embarrassment.

© by J & J

Of Interest to Women.

SOCIETY

BY JUANA NEAL LEVY

The Wilshire Boulevard Congregational Church was the scene last evening of one of the loveliest weddings of the season, when at 8:30 o'clock Miss Helen Mary Bullock, charming daughter of Mr. and Mrs. John Gillespie Bullock, became the bride of Richard William Fewel, son of Mr. and Mrs. James William Fewel, with Dr. Lindsey E. McNair officiating, assisted by Dr. Frank Dyer. Palms and greenery in profusion formed the decorations in the aisles, the long center aisle lighted only with clusters of cathedral candles in tall wrought iron candelabra, with southern smilax and farleyance entwining the standards, while at the chancel masses of Easter lilies intermingled with delphinium and larkspur in all shades of blue.

Given in marriage by her father, the bride made an exquisite picture in her fifteenth-century gown of princess lace, with square-cut bodice, long, close-fitting sleeves and long double train ending in two points. Her veil of princess lace over tulle, bordered with wide bands of tulle, as well as the gown, was heavily encrusted with pearls, the foundation for the veil being a close-fitting cap of tulle net, worn low on the forehead and treated in the fifteenth-century fashion, with embroidery of pearls, orange blossoms, tiny silver leaves and lilies of the valley. A shower of white orchids with colored throats and lilies of the valley completed the lovely costume.

Mrs. Margaret Bullock Abbott, sister of the bride, was matron of honor, wearing a robe de style in deep shades of Ibis tulle and a large hat of horsehair in the same shade, faced with French rosebuds beneath the brim, and carrying Mme. Drew roses. The attendants were Mrs. Alfred Dewey Davey, another sister of the bride; Mrs. Frank Linley Wood, as Adelle Brown, Miss Virginia Lee Fewel, sister of the bridegroom; Miss Florence Hamburger and Miss Elizabeth Schaefer, dainty in Blanche models, long-waisted with sun-burst skirts, and large butterfly bows with the sash forming a slight train, three wearing tulle in moon blue, and the other three in Ibis, shading from the pale to the deeper tones. Large horsehair hats to match, with garlands of French flowers under the brim, and satin slippers to match the gowns, with arm bouquets of butterfly roses, salmon-shaded sweet peas and blue delphinium completed the ensemble of the lovely group.

Mr. Fewel chose for his best man his brother, Alan William Fewel, and Thomas E. Adams, Charnley Atwater, Alfred Dewey Davey, William Richardson, Harry Franklyn Slater and Frank Linley Wood served as ushers. Paul G. Hartt played the wedding march, and preceding the ceremony, while the guests were assembling at the church, gave a group of four numbers, "Dream Song" by Frysinger, "Gavotte" from "Mignon," by Thomas, "May Night," Palmgren, and "Kammenoi-Ostrow" by Rubinstein.

Following the ceremony a reception was given at the home of the bride's parents in Plymouth Boulevard, the home being beautifully decorated for the occasion with masses of spring flowers, Darwin tulips and Russell roses predominating. Here Josef Rosenfeld's string orchestra played during the receiving hours, while a canopy-covered runway from the north piazza extended to the adjoining house, where the wedding supper was served, and where another orchestra played for dancing in the large ballroom. Mrs. Bullock received her guests in an exquisite imported ensemble of the new shade called morning green, while to the church she wore a gown of French chiffon embroidered in rhinestones and crystal beads, with a wrap of chiffon velvet lined with chiffon and faced with cloth of silver, the scarf-like collar forming long draped loops down the back. She wore a corsage of orchids and lilies of the valley. Mrs. Fewel wore a model of beaded rose beige, with a corsage of orchids.

Mr. and Mrs. Fewel left after the wedding supper for a motor trip to the Yosemite Valley, and after the first of April will be at home to their many friends at 6619 West Sixth street. Mrs. Fewel attended the Pinemanor School, Wellesley, Mass., while Mr. Fewel was graduated from Stanford University.

Large Dinner-Dances

In honor of Mrs. George Leslie Smith, Mrs. Judson C. Rives and Mrs. Georgia Keating Kennedy, Mr. and Mrs. Howard Verbeck are issuing invitations to more than 400 guests for a dinner-dance to be given the evening of the 17th inst., at the new Beverly Wilshire Hotel. Assisting Mr. and Mrs. Verbeck in receiving will be Mr. and Mrs. R. D. Shepherd, Mr. and Mrs. Cecil Frankel, Mr. and Mrs. Benjamin Bledsoe and Mr. and Mrs. Harry Culver.

In Monterey

An unusually interesting group of visitors has been entertained recently by Mr. and Mrs. Gouverneur Morris in their attractive home, "Isla de Cuba," on the Monterey Mesa. Former Ambassador Extraordinary to Spain, Alexander P. Moore of Pittsburgh, passed several days at their home after returning from San Simeon, and during the past week the distinguished English novelist, Alec Waugh, has been a house guest.

Tuesday evening, February 28, Mrs. Morris was hostess at a dinner-dance at the Monterey Peninsula Country Club, her guests including Mr. and Mrs. Lindsay Howard, Mr. and Mrs. [illegible] Comas, Mr. and Mrs. [illegible] and Mrs. Harry [illegible] rion Hollins, Miss [illegible] Mrs. Kenneth [illegible] galls Alker, Mrs. [illegible] John B. Rymer, Mr. and Mrs. [illegible] Ward and Mrs. [illegible]

HOSTESS FOR BRIDGE PARTY

Head of Beverly Junior Club Entertains

(Melbourne Spurr photo)
Miss Margaret Netz

MISS MARGARET NETZ, the attractive daughter of Dr. J. C. Netz of 602 North Rexford Drive, Beverly Hills, entertained recently with a bridge tea at which the honoree was Mrs. Charles Merrick Madary (Betty Lacy.) The centerpiece was a large heart of sweet peas, while the unique place cards were made by the hostess herself, and tiny gold hearts were given as favors. Miss Netz is attending the Cumnock School, and besides her social and school duties, finds time to be the president of the Beverly Hills Junior Women's Club.

Be Little that's the Charm

Banish Fat in this easy way

All ideas of beauty, style and fitness call for slender figures now. All who seek to please, in movies or society, must banish excess fat.

Note how many do that. In every circle you can see that most folks now are slender. Fat is the exception.

One great reason is Marmola prescription tablets. People have used them for 20 years—millions of boxes of them. They have told the results to others. The slender figures now seen everywhere are largely due to that.

No abnormal exercise or diet is required, though moderation helps. The results of Marmola come through supplying a substance which Nature employs in nutrition. Its purpose is to turn food into fuel and energy, rather than into fat. The use is based on wide research and experiment.

Every box of Marmola contains the formula, also the reasons for results. This is to let you know just why it acts and avoid any fear of harm.

Marmola has for two decades held top place in this field. Go learn the reason. Watch what it does for beauty, health and vitality! Then tell your friends who need it. No one can afford to be abnormal when reduction is so easy. Order now—before you forget it.

Marmola prescription tablets are sold by all druggists at $1 per box. If your druggist is out, he will get them at once from his jobber.

MARMOLA Prescription Tablets The Pleasant Way to Reduce

Same Price FOR OVER 35 YEARS

25 ounces for 25¢

KC BAKING POWDER

Guaranteed Pure

Use KC for finer texture and larger volume in your bakings

Millions of pounds used by our Government

HEALTH and DIET ADVICE

by Dr Frank McCoy

author of "The Next Year to Health"

Dr. McCoy will answer personal questions on health and diet, addressed to the Los Angeles Times. Inclose stamped, addressed envelope for reply.

VOMITING AND BELCHING

In addition to the painful symptoms of stomach disorders which I have been explaining to you in the last two articles, there are many other conditions which are diagnostic of digestive disorders. I will briefly discuss some of them.

VOMITING

If vomiting is due to a disorder of the stomach itself it is usually because of stomach ulcers, and in most cases particles of blood will be found in the vomitus. This may be either bright red, or, if there has been a slow trickling of blood into the stomach contents, the blood may look like coffee grounds. This may be due to stomach ulcer or to cancer of the stomach. At least an equal number of cases of vomiting are due to some trouble other than what may be strictly called stomach trouble.

When gallstones are trying to pass through the bile ducts it will often cause violent vomiting. The pains usually appear in the pit of the stomach and are often thought to be due to trouble in the stomach itself. Kidney stones may cause exactly the same desire to vomit when these stones try to pass down the ureter into the bladder.

Expectant mothers are often bothered by vomiting, which is due to the reflex action from the enlargement of the womb pressing upon the ovaries. If the vomiting occurs directly after the meal it may be due to any of the causes I have cited. If the vomitus has a bitter taste it is more of an indication that it is due to a disorder of the liver. When an excess amount of bile is poured out into the intestines it often floods back into the stomach and causes a nauseous feeling and when this is vomited up it is always bitter.

Vomiting all of the stomach contents will usually relieve any disorder which is in the stomach itself, whereas if the trouble is a reflex one, coming from gall stones, kidney stones, or ovarian pressure, the vomiting will not completely relieve the nauses.

If a patient frequently vomits up a watery fluid shortly after his meals, it is an indication that he has used too much liquid at the meal or that he has overeaten. Of course, such vomiting is simply caused by an overloaded stomach, full of bad mixtures of food, with alcoholic drinks and sweet desserts. The stomach finds it simply impossible to digest such a mass of inharmonious conglomerations, and saves the patient's life by going through enough convulsions until the bad mixture is vomited up.

BELCHING

Belching of gas from the stomach is usually due to [illegible] too large a quantity [illegible] though some people [illegible] it of belching, and [illegible] low and bring up air [illegible] relieve a kind of [illegible] they experience after [illegible] get into this habit [illegible] tually do have [illegible] whenever they [illegible] the "stuffed" feeling [illegible] meal they have [illegible] lowing air to [illegible] ach so that the [illegible] air and gas will [illegible] ach's opening at the [illegible] they then belch up [illegible] combined gas and [illegible] a habit, and is hard to [illegible]

The cure is to stop the habit, and to learn [illegible] acquired practice of [illegible]

QUESTIONS

Question. A. D. [illegible] kindly tell me what [illegible] stitial nephritis? [illegible] and should one [illegible] ways read your [illegible] health column and [illegible] me. I am 54 years [illegible]

Answer: Chronic [illegible] phritis is a disease [illegible] neys and due to many [illegible] It must be considered [illegible] disorder, although many [illegible] for a long time before [illegible] develops into a fatal [illegible] early stages it is easily [illegible] diet, exercise and the [illegible] hygienic measures.

Q.: C. R. S. asks [illegible] eggs poisonous? Is it [illegible] raw eggs always pass [illegible] stomach without being [illegible] you advise raw eggs [illegible] a remedy for [illegible]

A.: There is nothing [illegible] about a fresh raw egg, [illegible] are not as easily digested [illegible] slightly cooked. The [illegible] either a raw or cooked [illegible] in the stomach and [illegible] the small intestine. I [illegible] the use of raw eggs [illegible] cases of ulcer of the [illegible] only the whites of the [illegible] be used. There is no reason for mixing raw eggs [illegible] and taking the patient [illegible] trouble, and I have not [illegible] patients received [illegible] benefits from using the [illegible]

Q.: Mrs. N. R. writes: [illegible] fatty tumor over the [illegible] about the size of a [illegible] would you recommend [illegible] it?"

A.: Such fatty [illegible] easily removed by a [illegible] would advise you to [illegible] before it enlarges so [illegible] make undue pressure [illegible] nerve center.

CHEF WYMAN'S Suggestions for TOMORROW'S MENU

Every Tuesday and Friday at 1:30 o'clock Mrs. A. L. Wyman conduct a free class and demonstration of good cookery in the lecture room of the Southern California Manufacturers' Building, South Broadway.

Breakfast
Stewed Prunes
Cream Shirred Eggs
Toast Marmalade
Milk Coffee

Luncheon
Oyster Patties
Potato Salad, Dutch Style
Apricot Cobbler
Tea

Dinner
Clam Broth
Green Olives
Baked Salmon With Cream Sauce
Buttered New Potatoes
Fried Parsnips
Louis Salad, Mayonnaise
Sour Cream Pie
Coffee

OYSTER PATTIES

Place in a saucepan one quart of oysters with liquor enough to cover. Set on the stove and let come to a boil. Skim well and stir in two tablespoonfuls of butter, add a little pepper and salt. Line some patty pans with puff paste, fill with the oysters; thicken the liquor in the saucepan with flour and butter, rub to a smooth paste, pour a little of the liquor over the oysters, cover with paste and bake in a hot oven twenty minutes.

APRICOT COBBLER

One egg, one cupful of sugar, two tablespoonfuls of melted butter, one-fourth of a cupful of milk, one-half a teaspoonful of almond extract, one-half a teaspoonful of salt, one cupful of flour, two teaspoonfuls of baking powder, two cupfuls of apricots.

Beat the egg, add the sugar, beat until creamy. Sift the flour, salt and baking powder; add to the egg mixture alternately with the milk. Lastly add the butter and almond extract. Place the apricots in a well-buttered dish, pour over and bake in a [illegible] one-half hour. Serve [illegible] cot sauce.

BAKED SALMON

Clean the fish, then [illegible] rub it well outside and [illegible] mixture of pepper and [illegible] over a little [illegible] it with a stuffing made [illegible] bread, buttered [illegible] ened with a very little [illegible] milk. If liked, add a [illegible] sage, sew up the [illegible] baking pan, dot over with [illegible] butter and dredge with a [illegible] Use either a double [illegible] covered pan, bake for [illegible] large fish, in a quick [illegible] frequently. Remove to a [illegible] ter, garnish with [illegible] parsley. Serve with a [illegible]

SOUR CREAM PIE

Two egg yolks, beaten [illegible] thirds of a cupful of [illegible] ful of sour cream, one-[illegible] ful of seeded raisins, [illegible] spoonfuls of currants, [illegible] teaspoonful of lemon, one [illegible] a teaspoonful of cinnamon, [illegible] fourth of a teaspoonful of [illegible] Two well-beaten egg whites, [illegible] tablespoonfuls of sugar.

Beat part of the flour [illegible] egg yolks and part [illegible] Then combine the [illegible] beat in the flour, [illegible] add the extract. Bake [illegible] lined dish and bake [illegible] center; beat the [illegible] stiff and dry; add [illegible] spoonfuls of sugar, [illegible] over the top of the pie, [illegible] oven and brown.

Mrs. Wyman [illegible] but Proprietor for [illegible] the department [illegible] published every Tuesday. [illegible] [All rights to [illegible]

Petite Shop For the Miss and small Woman

Thursday Special
A new shipment of Ensembles & Dresses
Values to $25.00
TODAY
$12.75
703½ W. 7th St.

Home Hints Entertainment

THE NEW

STORES AND HOMES

[illegible] IDEAS AND PRACTICAL SUGGESTIONS

BY OLIVE GRAY

[illegible] Yes Ever!

Did you ever make a remark, criticising or ridiculing [illegible] person, that your listener did [illegible] prove to be a "Chinese [illegible]" or in-law-kin, of your [illegible] object? This might be by [illegible] way of teaching us the lesson embodied in the three [illegible] monkeys — "Hear-no, [illegible] see-no, Say-no"—all of the [illegible] family!

[illegible] the Spring-Like

[illegible] of the recent fads in spring [illegible] is simulation of the coiffure [illegible] the trim of hats. Since [illegible] most intriguing chapeaux [illegible] hug the head as to seem [illegible] part of it, such trimming [illegible] singularly apropos. One [illegible] black felt presents a double [illegible] in finely-woven straw, the [illegible] pass around the head, like [illegible] "pie-tails," and at one side, [illegible] the ear, form a flat "bun." Another [illegible] in blue straw of finest weave [illegible] closely as the scalp, [illegible] of fine beige felt, simply [illegible] around the crown and fastened at the front with a jeweled [illegible] The effect of these sober hats, is naive, youthful.

[illegible] lace, strewed last season for [illegible] and girdle finish, now has [illegible] to undreamed-of heights. In [illegible] of the presentations, at that [illegible] beautiful Hollywood store, evening [illegible] gowns and those for afternoon [illegible] are ruffled for chic upon bright [illegible] or velvet sashes tied in huge [illegible] bows, upstanding. Flaunting [illegible] might term these ambitious [illegible] certainly bold and dashful.

[illegible] Again

[illegible] as the tasseling-out of [illegible] in fields, the tassel comes forth [illegible] dress. This season, tassel ornamentation is novel and different. [illegible] clustering way is to append [illegible] the brilliantly beaded sheaf-like [illegible] long tassels terminating [illegible] ornaments like these from which [illegible] flower is formed. Many times, [illegible] bright ornament is the only [illegible] relief from black, or white, or [illegible] neutral color from which the [illegible] is fashioned.

[illegible] White"

[illegible] though the vogue of white is [illegible] slightly lessened for evening [illegible] for country-club wear, white [illegible] clear crystalline kind has a [illegible] in what is termed "off-white," [illegible] tone, whether in a grayish [illegible] or in a deep, brownish cream, [illegible] otherwise diverted from the pa[illegible] white which fashion long has [illegible] to appears in gowns for all occasions [illegible] and in millinery. Usually, [illegible] "off-white" tints are enhanced by colors either in harmony [illegible] in vivid contrast. One interesting example, shown at the opening [illegible] Hollywood store, where the [illegible] smartest clothes salon serves to [illegible] all displays, was in "off-white" of finely woven silk, banded [illegible] of beige, ranging up to a [illegible] brown. This combination of the beige and brown tones [illegible] off-white is a favorite with the [illegible] just now.

[illegible] Draperies

[illegible] American we may elect [illegible], and however French modes [illegible] be modified to suit American [illegible] the French of Paris continue originators in the field of coutume [illegible] we must admit. Especially are [illegible] clever in so defining their coutume [illegible] as to intrigue the imagination. For example, the drapery [illegible] which, during the past few [illegible] have so largely superseded [illegible] straight-line for evening and [illegible] of formal occasions, are by one [illegible] dent defined as "fluid." [illegible] heard, is the effect of the [illegible] day dresses, the lowered hemline, and the odd, quaint sleeve [illegible] brought forth for "dressy" [illegible]. That it requires art supreme [illegible] that these effects, lends to them [illegible] charm.

[illegible] Road to Style

[illegible] simplicity still is smart. [illegible] caps are used on pearls and [illegible] hats are a feature of spring [illegible]. For the most part sleeves are long [illegible] gloves.

[illegible] straw hats are smart in the [illegible] color.

[illegible] long back hat brim is a fad [illegible] this spring season.

[illegible] in a new spring frock are [illegible] gray and black.

[illegible] blue is an important color [illegible] spring sports clothes.

[illegible] gray beige stockings are [illegible] for street wear.

[illegible] to match every costume is [illegible] dictate of fashion.

[illegible] silks and tweeds are combined in new ensembles.

[illegible] wearing of real flowers is a [illegible] of spring fashions.

[illegible] millinery detail which is re[illegible] to the vogue of the hat brim.

[illegible] with leather hand-stitched [illegible] are smart for sports.

[illegible] costumes show a flower, in [illegible] on the coat lapel.

[illegible] are many and varied: [illegible] are made of smocking.

[illegible] new leather belts are in [illegible] and plaited designs.

[illegible] spring suits are in both the [illegible] and dark. Oxford tones.

Health Fashions

...DIET ...ICE

...k. McCoy

...ACHS AND HOMES

...ICAL IDEAS AND PRACTICAL SUGGESTIONS

...DE OLIVE GRAY

...ach is usually due to the use too large a quantity of food, though some people develop it of belching, and alternately low and bring up air in an effort relieve a kind of full feeling they experience after meals. get into this habit because usually do have excessive whenever they do overeat and the "stuffed" feeling from a meal they learn the practice of lowing air to further fill the ach so that the extra air and gas will force open the ach's opening at the esophagus they then belch up a quantity combined gas and air. This a habit, and is hard to overcome.

The cure is to stop the habit, and to learn control of acquired practice of swallowing

QUESTIONS AND ANSWERS

Question. A. D., asks: "Will kindly tell me what is chronic ...stitial nephritis? Is it dangerous and should one diet for it? I ...slightly apropos. One ...finely-woven straw, the ...over around the head, like ...ways read your answers in the health column and they have helped me. I am 54 years of age."

Answer: Chronic interstitial nephritis is a disease both of the kidneys and due to faulty metabolism. It must be considered a chronic disorder, although many people live for a long time before the disease develops into a fatal form. In its early stages it is curable by diet, exercise and the use of proper hygienic measures.

Q.: C. E. S., asks: "Are raw eggs poisonous? Is it true that raw eggs always pass through the stomach without being digested? If so, do you advise raw eggs and cream as a remedy for gastric trouble?"

A.: There is nothing poisonous about a fresh raw egg, but eggs are not as easily digested as when slightly cooked. The digestion of either a raw or cooked egg begins in the stomach and is completed in the small intestines. I never advise the use of raw eggs except in cases of ulcer of the stomach, when only the whites of the eggs should be used. There is no scientific reason for mixing raw eggs with cream and taking the mixture for stomach trouble, and I have not found that patients received any particular benefits from using this.

Q.: Mrs. N. R. writes: "A fatty tumor over the right eye, about the size of a plum. What would you recommend to get rid of it?"

A.: Such fatty tumors can be easily removed by a surgeon. I would advise you to have this done before it enlarges so much as to make undue pressure upon the optic nerve center.

...ay at 1:30 o'clock Mrs. A. L. Wyman will ... demonstration of good cookery in the ...n California Manufacturers' Exhibit, ...

well-buttered dish, pour the ... over and bake in a moderate oven one-half hour. Serve hot with ...cot sauce.

BAKED SALMON

Clean the fish, rinse, wipe it dry, rub it well outside and in with a mixture of pepper and salt, sprinkle over a little lemon juice, and fill it with a stuffing made of stale bread, buttered freely and seasoned with a very little bit of milk. If liked, add a seasoning of sage, sew up the opening, put in a baking pan, dot over with bits of butter and dredge with a little flour. Use either a double roaster or a covered pan, bake for one hour for a large fish, in a quick oven, basting frequently. Remove to a hot platter, garnish with lemon slices and parsley. Serve with a cream sauce.

SOUR CREAM PIE

Two egg yolks, beaten light, two-thirds of a cupful of sugar, one cupful of sour cream, one-half a cupful of seeded raisins, two tablespoonfuls of cornstarch, one teaspoonful of lemon, one-fourth a teaspoonful of cinnamon, one-fourth of a teaspoonful of cloves. Two well-beaten egg whites, two tablespoonfuls of sugar.

Beat part of the sugar into the egg yolks and part into the cream. Then combine the two mixtures, beat in the flour, spices and, last, add the extract. Pour into a pastry-lined dish and bake till firm in the center; beat the egg whites very stiff and dry; add the four tablespoonfuls of sugar, beat again, and put over the top of the pie. Put in the oven and brown.

Mrs. Wyman does not reply to letters but requests for recipes are welcomed by the department of PRACTICAL SUGGESTIONS, published every Tuesday.
(All rights to reproduce reserved by A. L. Wyman.)

Howard, Mr. and Mrs. Franklin Comas, Mr. and Mrs. Jack Smith, Mr. and Mrs. Byington Ford, Mr. and Mrs. Harry Brownell, Miss Marion Hollins, Miss Marcella Sembrich, Mrs. Kenneth Montague, Miss Ingalls Alker, Mrs. Mildred Edwards, John B. Ryerson, Alec Waugh, Addison Ward and McKin Hollins.

Bon Voyage Luncheon

Invitations are being issued by Mrs. Frank William Davey of 916 Lanewood avenue for a bon voyage luncheon to be given at 1 o'clock the 27th inst., at the Ambassador, Mrs. Carrie Jacobs-Bond, Mrs. Chester Turner Hoag, Mrs. Gwen Keating Kennedy, Mrs. Julian Rives and Mrs. George Lewis Smith, who leave in April for an extended European tour.

Home Hints Entertainment

Of Interest to Women.

Shop News Timely Topics

SOUND AUCTION BRIDGE

by Wilbur C. Whitehead
The World's Greatest Authority

Each day is published a complete hand presented by Mr. Whitehead. These hands may be played with cards by one, two, three or four players. Fill out a chart of your own and compare it tomorrow with Mr. Whitehead's play. Do this each day and carefully read Mr. Whitehead's explanation, and you will find that your knowledge of the game will progress rapidly. Compare your bidding and play with that of your friends—the comparison may be illuminating.

HAND NO 94

South is the dealer. What is the proper bidding and play?

Record the bids that each player should make, assuming that he does not see any of the other hands.

These hands must not be bid or played "Double Dummy," i.e., as though all four hands were exposed.

NOTE—In recording the Auction, or the play, use "S" for Spades, "H" for Hearts, "D" for Diamonds, and "C" for Clubs. Use "N.T." for No Trumps, "DBL" for double, "REDBL" for redouble.

Mr. Whitehead will answer questions concerning your Bridge problems. Write to him care of this paper, inclosing self-addressed stamped envelope.

Yesterday's Hand as played by Mr. Whitehead

HAND NO 93

S—♠10 ♡AQ654 ◇KQ2 ♣J763
W—♠KQ9653 ♡10 ◇— ♣K109842
N—♠872 ♡97 ◇AJ108754 ♣A
E—♠AJ4 ♡KJ832 ◇963 ♣Q5

The Correct Bidding and Play

THE PLAY

(Bracketed card shows lead to each trick)

Trick	South	West	North	East	Won by N-S	Won by E-W
1	C3	C2	(CA)	C5	1	
2	HQ	H10	(HK)	H2	1	
3	(C6)	C4	S3	CQ	1	
4	DK	S3	(DA)	D3		1
5	H4	S9	S8	(S4)		1
6	C7	(CK)	D4	D6		1
7	CJ	C8	D5	S9		1
8	H8	S6	H7	(HA)	1	
9	H5	(C10)	D7	D9		1
10	H6	C9	D8	H3		1
11	D2	(SK)	D10	H8		1
12	DQ	S9	DJ	H7		1
13	DA	S7	S5	S7		1
	Total Tricks Won				3	10

	Declarer	Opponents
Point Score		
Game Score	40	100

THE BIDDING

South Bids	West Bids	North Bids	East Bids
1H	1S	2D	Pass
Pass	3C	3D	3S
4D	4S	5D	Pass
Pass	5S	DBL	Pass
Pass	Pass		

Final Bid 5S DBL Played by West

Salient Points of the Bidding

Following West's Spade bid, North, holding but two small cards of his partner's Heart suit and a strong seven-card Diamond suit, quite properly bids two Diamonds.

East lacks the probable tricks requisite for a first round assist of Spades and therefore passes. South passes as his Heart suit is not strong enough to rebid and he is content with his partner's Diamond bid. West's Spade suit, while of six cards, is not strong enough in top honors to warrant its rebid when unassisted by partner, particularly when holding a two-suiter. West, therefore, shows his second suit by a bid of three Clubs. From the bidding, North can place South with Diamond strength, first because South's Heart suit is not strong enough to rebid, and therefore his compensation must have been in Diamonds, and second because South's passing showed negative assistance for Diamonds; therefore North bids three Diamonds. West's showing of both Clubs and Spades permits East to give free support for Spades (but two probable tricks are required to assist a two-suiter.) South, holding strong support for his partner's suit, bids four Diamonds. From this point, the bidding is carried around the table until West bids five Spades which North doubles as North seems fairly certain of defeating five Spades, and not at all sure of making six Diamonds.

Salient Points of the Play

Trick 1. North leads the Ace of Clubs and establishes a ruffing position.

Trick 2. While aware of the danger of Declarer's being void of Hearts, North considers that he would more likely be void of Diamonds in view of South's assist of that suit, and therefore, North leads a Heart.

Trick 3. North secures the Club ruff and defeats the contract.

Should North have bid six Diamonds and secured the contract, East's proper opening would have been a trump and this opening would have defeated the contract.

(Copyright, 1927, Republic Syndicate, Inc.)

The LAST WORD

By ALMA WHITAKER

"MY HUSBAND SAYS . . ."

On several occasions lately I have had to interview lady celebrities in various walks of life. Three in one week included a foreign actress, whose spouse is also a motion-picture director; a woman lecturer, and a woman author.

I could not help being impressed with the fact that all three ladies quoted their husband's opinions generously and seemed bent upon conveying the idea that the gentlemen were very superior specimens.

The foreign actress went so far as to imply that she always bowed to her husband's judgment. He had just directed her in their joint first American motion picture, and "every so often she would say, "I had wished to do such and so, but my husband's judgment was better." I envisioned on overruling husband of wise and dominant personality. Just before the interview was over the husband came in—a quiet, meek little man, who deferred to his wife most respectfully, albeit she was most diplomatic in setting forth her ideas.

The woman lecturer was at equal pains to portray her spouse as the dominating half of the partnership. "My husband says," was her favorite beginning to so many remarks.

The woman author was less obvious about it, but shee, too, brought hubby frequently into the interview and quite evidently wished me to believe that he was no nonentity.

I did not meet the lecturer's husband but have it on good authority that he is a most unprepossessing male of meek attributes, and that madame is essentially the "better half." And we all know that the author's husband is devoid of personality and very much of a "yes-man."

I find that any number of these prominent women have this little penchant for press-agenting their husbands, and giving a most unwarranted impression of their docility toward the gentlemen. They all seem to wish us to believe that they are under a great, noble, guiding masculine influence. The more strong-minded and bossy the lady, the more docile her public attitude toward her spouse.

Yet we all know that nature manages these things very equitably. Meek, lean-to men are just naturally attracted by strong-minded, capable females, and vice-versa. But no matter how strong-minded a woman is, she seems to want the public to believe that hubby is boss. I have come to suspect that every man whose wife "talks him up" in public as a masterful character is probably very ordinary. It is certainly most disappointing to meet these well-heralded "masterful" men in the flesh.

But the wives who depreciate their spouses conversationally and confide nasty snicky little things about them, are quite often wholly dependent on them and a trifle afraid of them behind the scenes.

The husbands of strong-minded women, especially of celebrated women, are often apt to have much better time of it at home. You see, in this transition stage, the situation is a trifle delicate—a woman feels she has to justify herself as a wife when she is a public success. She knows, too, that the public expects her spouse to be henpecked and she is at pains to prove he isn't. When she is wholehearted about it, she is quite likely to play "sweet womanliness" at home, just to flout the gossips. Besides, she recognizes that she ought to be clever enough to make a success of matrimony, too.

[Copyright by McClure Newspaper Syndicate.]

THE CLIFT

IN THE HEART OF SAN FRANCISCO
Convenient to Everything
For those who appreciate refinements of service
540 rooms with bath.
Single and en suite.
Single, from $4
Double, from $6.
Located at
GEARY *and* TAYLOR

NANCY PAGE

The First Linens Go Into Lois's Treasure Chest

By Florence La Ganke

Lois, Nancy and the head buyer of the linen department were in solemn conclave. "Just what linens do you think I ought to get for my first housekeeping? I won't have a large house, nor much money."

"Suppose, Miss Aston, we get the simplest ones out of the way first. For the kitchen you will want a dozen dish towels. I would have six lintless glass towels, six round thread linen crash dish towels, a half dozen dish cloths, or if you want it, a dish mop and no dish cloths, a half dozen pot holders and at least a half dozen dust cloths. Later I will give you a formula for making those clothes dustless. The chances are that showers will be given for you and you will get many more of all the articles mentioned.

"For the dining room I would choose two white damask dinner cloths with napkins. These napkins should be twenty-four inches square. I would count on at least four luncheon cloths or sets. One might be of Italian round thread linen, another of Deruta, and two of colored damask.

"The breakfast sets will doubtless be of Austrian linen, one might be of cotton crepe. You will want asbestos pads for the luncheon table and one good heavy silence cloth, as well as asbestos pads made to fit the table."

With the setting of tables comes the question of table etiquette. Write to Nancy Page, care of this paper, inclosing a stamped, self-addressed envelope, asking for her leaflet on Table Etiquette.

(Copyright, 1928, Publishers Syndicate)

HOUSEHOLD SUGGESTIONS

For the Bride

If you are new at cooking, measure and weigh accurately all ingredients just according to the encourage you to further efforts. recipe and your first attempt will

More Wear Out of Them

If the light-colored dancing slippers are scuffed and shabby from feet other than one's own, why not have them dyed black or some dark color? Many shoe shops will dye satin slippers at a nominal rate if you are afraid to attempt it at home.

Bromodrosis—

offensive body odors due to unchecked perspiration, is the reason why many people are shunned by those whose friendship they should enjoy. The sure, safe way to overcome bromodrosis is to use

IN-NO-SCENT

The new, modern, safe Deodorant

It's the healthy youngster that comes out on top

IT'S HEALTH that wins, at school or at play, and health depends largely on proper diet. A good whole wheat breakfast is almost as important as fresh air and natural exercise.

Each morning, give your children Shredded Wheat—refreshing, nourishing, satisfying. It supplies the energy, vitality and strength they need to come out on top.

WHOLE Shredded Wheat

BIG LARGE 12 OUNCE PACKAGE

YOUR BABY *and* MINE

By Myrtle Meyer Eldred

Mrs. Eldred will be glad to answer all questions pertaining to babies and children. A stamped and self-addressed envelope, forwarded to this office, will bring a personal reply.

THE SMALL RUNAWAY NEEDS TO BE RESTRAINED

Mrs. E. M. B.: "Won't you please tell me how to cure a 3 1-2-year-old boy from running away? A scolding goes in one ear and out the other. He has lots to play with but tires of them so easily. We live in a small town and running to the neighbors isn't so bad but he has gone downtown and this frightens me."

Answer: A child of this age cannot remember verbal directions for any length of time and so your instructure to stay in the yard do go in one ear and out the other. Punishment is no better as it is wrong to punish a child for what he is incapable of remembering, isn't it? Give him toys that he will find interesting, like wagons; toys on which to ride, a teeter-totter, a swing and a ball. Try and find the time to stay close enough to where he is so that you can stop him when he starts away. He's only a baby and needs watching, he is too young to put on his own responsibility to mind.

Mrs. W. H. S. writes: "My 18-months-old baby can do all the things you said another child 18 months of age could do. She sleeps only two hours in the daytime and cries from ten to fifteen minutes every night. She is not "broke" and scoldings and whippings do no good. She hardly eats a thing and can't be made to. She will only play with her toys when some one entertains her with them."

A.: Everything or anything is likely to be wrong when a child's diet is awry. Your first duty is to discover the feeding error that may be spoiling her appetite. Food between meals, the wrong food, too much sugar or too many sweet things, too much milk and not enough of other foods, all may be responsible for her poor appetite.

Whippings never do any good in training for a good habit, they do just the opposite and train a child against it. I would get the diet right, and then expect that the child's toys will have some interest for her. You may have leaflets on sensible toys for children, feeding and training to the stool, for only a self-addressed and stamped envelope and a request for them.

You can't hide Superfluous Hair

TRICHO SYSTEM
offers safe, sure, comfortable, permanent relief.
No Needles—Wax—Chemicals.
The greatest discovery ever made for destroying unwanted hair forever.
FACE AND BODY
Consultation Free
Write or phone for booklet No. 7
TRICHO SYSTEM
Sole Operators in L. A. County
404 Commercial Exchange Bldg.
Olive at 5th. TU. 1380
Convenient Payment Plan

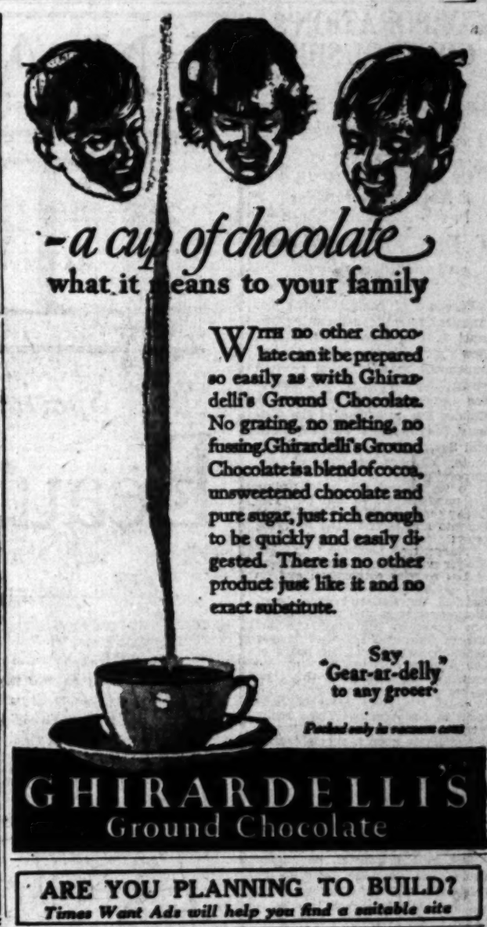

-a cup of chocolate
what it means to your family

WITH no other chocolate can it be prepared so easily as with Ghirardelli's Ground Chocolate. No grating, no melting, no fussing. Ghirardelli's Ground Chocolate is a blend of cocoa, unsweetened chocolate and pure sugar, just rich enough to be quickly and easily digested. There is no other product just like it and no exact substitute.

Say "Gear-ar-delly" to any grocer

Packed only in vacuum cans

GHIRARDELLI'S
Ground Chocolate

ARE YOU PLANNING TO BUILD?
Times Want Ads will help you find a suitable site

BROADWAY • HILL • AND • SEVENTH • "ONE • O'CLOCK • SATURDAYS"

INAUGURATION MONTH AT BULLOCK'S

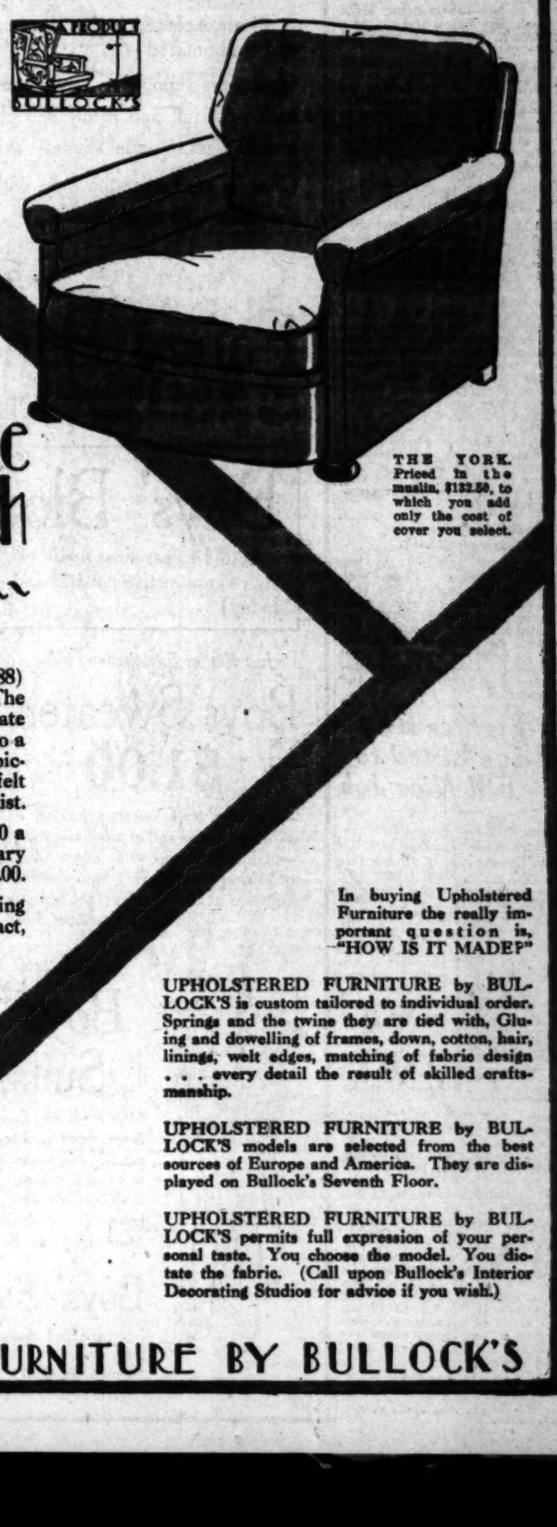

THE YORK. Priced in the muslin, $132.50, to which you add only the cost of cover you select.

*Price has little connection with Real Merit—

Thomas Gainsborough (1727-1788) painted a picture which he called, "The Blue Boy." He felt extremely fortunate when it sold for $250. A few years ago a London art dealer bought this same picture for $650,000.00. It is said he felt even more fortunate than did the artist.

A musical comedy star draws $6000.00 a week. A University President's salary check for the same week is $300.00.

You can't afford to waste time thinking unduly of price. As a matter of fact, money is notoriously fickle!

*FORTUNATELY UPHOLSTERED FURNITURE BY BULLOCK'S is moderately priced. This is because the models are upholstered in Bullock's own workshop.

In buying Upholstered Furniture the really important question is, "HOW IS IT MADE?"

UPHOLSTERED FURNITURE by BULLOCK'S is custom tailored to individual order. Springs and the twine they are tied with, Gluing and dowelling of frames, down, cotton, hair, linings, welt edges, matching of fabric design . . . every detail the result of skilled craftsmanship.

UPHOLSTERED FURNITURE by BULLOCK'S models are selected from the best sources of Europe and America. They are displayed on Bullock's Seventh Floor.

UPHOLSTERED FURNITURE by BULLOCK'S permits full expression of your personal taste. You choose the model. You dictate the fabric. (Call upon Bullock's Interior Decorating Studios for advice if you wish.)

UPHOLSTERED FURNITURE BY BULLOCK'S

CORPORATION'S CONTROL SHIFTS

Central Manufacturing Area Involved in Sale

New York Bank Group Will Not Change Policies

E. V. R. Thayer Chairman of Company's Board

Purchase of control of the Los Angeles Central Manufacturing District, Inc., by Eugene V. R. Thayer, New York banker, and associates, was announced in a telegram received yesterday by P. H. O'Neil, one of the heaviest stockholders, and J. Dabney Day, president of the Citizens' National and Citizens' Trust and Savings Bank, from H. E. Poronto, Chicago, president of the corporation.

To set at rest rumors regarding the purchase, O'Neil and Day yesterday sent a telegram of inquiry to Poronto and received the following reply:

"Answering purchase by Mr. Thayer and his associates of control of Los Angeles corporation and its various subsidiaries means the stabilizing of the financial structure of these enterprises, and will undoubtedly result in continued and increased industrial activity. Thayer becomes chairman of the board of Los Angeles corporation, but no change is anticipated at this time in personnel of active officials nor in policies of constructive development in Los Angeles. There really seems no need for extended newspaper publicity upon a simple change in ownership of a private corporation. Thanks very much for your co-operation. Best regards to Day and you."

CONSIDERABLE PROFIT

O'Neil said that while he is not aware of the amount of stock involved in the transfer, he understands the purchase price to be about $300 a share, a profit of $200 a share. At $300 a share, the value of the entire property is about $13,000,000, he said.

O'Neil also said that until the receipt of the telegram from Poronto neither he nor any other local stockholder, so far as he knew, had knowledge of the details of the sale.

O'Neil is a director of the California Petroleum Corporation, a member of the directorate of the Citizens' National Bank, and a director of the Los Angeles Junction Railway, which serves the Central Manufacturing District and adjacent area.

THE DISTRICT

The Central Manufacturing District is in the East Los Angeles industrial area, and with its affiliated companies takes in approximately 280 acres.

The project was launched about six years ago and is the site of a considerable number of important enterprises.

The management of the district and its allied industries is in the hands of men responsible for the success of the Central Manufacturing District of Chicago, according to a statement from Poronto published at the time of a bond flotation for the organization by Hunter, Dulin & Co.

INTERESTS OF LATE J. A. SPOOR PURCHASED

CHICAGO, March 7. (Exclusive) H. E. Poronto, president of the Central Manufacturing District of Chicago, confirmed tonight the sale of the Los Angeles Manufacturing District. He said he knows nothing of the price.

The situation there is as follows, Poronto said: "Six years ago, when J. A. Spoor was head of the Central Manufacturing District, certain moves toward building up the Los Angeles district were made. Two years or so ago Spoor died. Within the last thirty days Eugene Thayer, New York and Boston banker, made an offer to the stockholders for Spoor's interests in the manufacturing district. This was accepted. There will be no change in officers nor in management. The only change there may be is more activity industrially."

MINORITY INTEREST REPORTED PURCHASED

NEW YORK, March 7. (AP)—Eugene V. R. Thayer, a New York banker, today confirmed the purchase by a syndicate headed by him of the minority interest in the Central Manufacturing District of Los Angeles. He declined to discuss terms or price at which the deal was made. Control of the corporation already was held by Thayer and his associates.

Ex-Fighter Has Face Lifted to Fill Nice Job

When Tom Mix, screen actor departs for South America soon, he will be accompanied by Francis Dolan, former Pacific Coast flyweight boxing champion, who will act as the actor's social secretary. Dolan's six years in the ring provided him with a face quite unsuited to the role he is about to play.

FRANCIS DOLAN

So the ex-fighter hied himself to Dr. William E. Balsinger, Hollywood plastic surgeon, and had his features resculptured. Now, if any pretty Latin-American senoritas desire to meet in person their ideal cowboy leading man, Dolan's boss, the social secretary will look the part while making the necessary arrangements.

FRENCH LECTURE SATURDAY

Mrs. Elizabeth Eaton Burton, who has spent much time abroad, will lecture in French at the library Saturday at 8 p.m. in the lecture room on "Les Cafes Litteraires." This is the seventh lecture in the French series given on alternate Saturday evenings at the library under the auspices of the foreign department.

To Let Barber Shop
Plumbing in. Only $125 per month, lease. Fine location. 226 South Olive street. Inquire Times Credit Department, at First and Broadway.

INAUGURATION MONTH

Bullocks Basement Store

Specially Purchased and Priced 'way Low—An Exploitation Friday (Not Today)

Beautiful, Heavy Crepe Silk Shawls, $7.50

Specially Purchased and priced 'way low—Inauguration Values for Exploitation Friday (not today)

—made of an exceptionally good weight Crepe de Chine and finished with the deep Callot knotted Rayon Fringe—

—these shawls are 54 inches square without the fringe and are very special values at this Exploitation price—$7.50—Friday (not today)

Colors are Nile, Orchid, Blue, Maize, Rose, Pink, Peach, Black and White—Inauguration Values worthy of emphasis at $7.50—Friday (not today) Bullock's Basement Store

Knitted Rayon Underwear at $1

Gowns, Chemise, Bloomers and French Panties

—all are included in this Exploitation at $1—Friday—Made of excellent quality Knitted Rayon and well finished—

Gowns are slipover style—trimmed with lace at neck—cut full and roomy and plenty long—16 and 17 sizes in pastel shades—at $1.

Chemise are bodice top style with self straps at shoulders—36 to 44 sizes—

Bloomers are reinforced and have elastic.

French Panties are the open knee, tailored style—some have the fitted front band—others with elastic all round—Very special values for Exploitation—at $1—Friday

Bullock's Basement Store

Just 500 for Exploitation Friday

Silk Scarfs $1.00

—three-cornered silk scarfs in floral and conventional patterns and attractive colorings—Regulation size—and very special values for Exploitation—at $1—Friday

Bullock's Basement Store

Just Here for Exploitation Friday (Not Today)

Fancy Bandettes, Brassieres 55c

—the dart fitted, uplift, bandeaux and several other models made of light, medium and heavy weight materials—30 to 40 sizes in the assortment—in this Exploitation at 55c—Friday (not today.) Bullock's Basement Store

Boys' Blouse Waists 50c Friday

—6 to 14 year sizes made of good grade percale and broadcloth—the sports and regulation collar styles in attractive patterns and colors—priced 'way low for Exploitation at 50c—Friday (not today) Bullock's Basement Store

Very Special Values—for Exploitation Friday

Girls' Silk Dresses $5.00

—Street dresses and frocks—the styles illustrated and ever so many others that are equally attractive and unusual in quality and workmanship at the price—for Friday (Not Today)

Dresses made of excellent good grade crepe de chine, street dresses have long sleeves and the party frocks are sleeveless—8 to 14 year sizes—many styles and colors—Friday (not today)

Bullock's Basement Store

Just 400 for Exploitation Friday

Boys' Sweaters $1.00

—Pullover style sweaters knitted of wool and cotton and of wool and rayon—plaid, check and stripe effects in 26 to 36 sizes—priced very low—for Exploitation at $1—Friday (not today.) Bullock's Basement Store

For Exploitation Friday

Women's Fancy Clasparounds $1.25

—the center front and side fastening styles made of stripe, figured and novelty materials with strong, one piece elastic web over hip—Well boned and cut full through the hips Very special values for Exploitation at $1.25—Friday (not today.)

Bullock's Basement Store

Just a Limited Number—Friday

Boys' Wash Suits, 75c

Middy and Button-on style suits made of Broadcloth, Chambray, Madras and Twill—cut full and roomy and neatly finished—4 to 8 year sizes in the offering, but not all sizes in all materials or styles—Just a limited number at this Exploitation price—75c—Friday (not today.) Bullock's Basement Store

Boys' Shirts 65c

—regular and sports collar styles made of plain and figured shirtings—12 to 14½ sizes—Exploited at 65c—Friday (not today). Bullock's Basement Store

Just 100 Exploited Friday

Boys' Long Corduroys $2.95

—long trousers made of cream and pearl gray corduroy—have the wide cuffed bottoms and are exceptionally well made—27 to 36 inch waist sizes—at $2.95—Friday (not today.)

Bullock's Basement Store

Exploitation Friday (Not Today)

Women's Novelty Shoes $5.00

—Shoes of character—the new novelty effects—made of Patent Leather, Honey Beige, Roseblush Kid and combination effects—secured for so much less than regular that they can be featured in this Exploitation at $5—Friday.

One Strap Ties, Cut Out Oxfords and Pumps

—all are included in the offering—3 to 8 sizes in AAA to C widths—but not all sizes or widths in all styles—Also

Women's Woven Oxfords $5.00

—the style illustrated at lower left—made of beige and tan—tan and beige—or beige and green—ideal for street or sports wear—2½ to 6 sizes—Imported from Czechoslovakia and featured in this Exploitation at $5—Friday (not today.)

Children's Goodyear Welt Shoes, $1.95 to $3.45

—styles and sizes for the tiny tots to the growing girls—Made by a well known maker of good shoes and priced at a fraction of regular—Fit correctly and will wear splendidly. Many different styles made of tan calf, elk, patent leather, black calf and combination effects.

Straps, Ties, Oxfords and High Shoes—

all are included—5 to 8 sizes, $1.95, 8½ to 11, $2.45, 11½ to 2—at $2.95, 2½ to 8 at $3.45—not all styles in all sizes, but all sizes in many styles—Shoe values Exceptional—for this Exploitation Friday (not today.) Bullock's Basement Store

NTH

re

Not Today)

$7.50

tion Friday

es $5.00

Street dresses and party
ocks — the styles illustrated
d ever so many others that are
ually attractive and just as
usual in quality and work-
anship at the price—$5—
riday (Not Today)

resses made of exceptionally
od grade crepe de chine.
eet dresses have long sleeves
d the party frocks are sleeve-
s—8 to 14 year sizes—a
ny styles and colors—at $5
Friday (not today)

Bullock's Basement Store

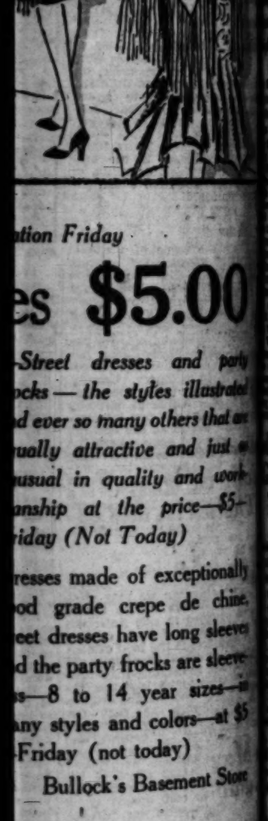

Today)

$5.00

Rose-
be fea-

ll styles

deal for
ation at

oes and
e of tan

45—not
day (not

MOTORISTS TO BE TRIED FOR DEATHS

Two Held to Answer for Traffic Fatalities When Arraigned for Hearings

Two motorists were held for trial yesterday in the Municipal Court on charges of manslaughter growing out of automobile accidents. They are L. E. Hellner, 52 years of age, builder, of 6226 West Fifth street, and Charles O. Kuepper, 111 Melrose street, Anaheim.

Hellner is accused of killing Virgil C. Beyers, 67 years of age, of 2217 West Ninth street, at Westmoreland avenue and Ninth street on February 8, last. Beyers died of his injuries at a local hospital a week following the accident. Judge Baird fixed bail for Hellner at $2500 pending trial in the Superior Court.

Kuepper is charged with responsibility for the death of Mrs. Maria Raya of Pico, who was killed on Whittier Boulevard near Montebello on February 20, last. According to evidence brought out at the preliminary by Dep. Dist.-Atty. Cushman, the defendant drove his car into the rear of the machine driven by Odilore Raya, husband of the deceased. He was released by Municipal Judge McConnell on his own recognizance.

Vacant Stare and Large Jug Greet Raiders

On reports of bootlegging at 1803½ Griffith avenue, Policemen Frey and Beiger entered the place on the night of the 4th inst., and found Roy Ross, 28-year-old cook, staring at them while he held a one-half gallon jug in his arms, they testified yesterday in Municipal Judge Turney's court.

"The defendant just stared and held the jug without attempting to hide it," Frey stated on questioning of Deputy City Prosecutor Higgins.

Apprised by Prosecutor Higgins of Ross's prior record of two convictions on Wright Act charges, Judge Turney sentenced the defendant to one year in the County Jail in addition to a $500 fine.

Wage Sentence Given Attorney

Found guilty of refusing to pay wages to a female nurse employed at his home at 227 North Vendome street, Edward J. Queen, attorney with offices in the Chester Williams Building, was sentenced yesterday by Municipal Judge Bush to pay a $250 fine or serve ninety days in the City Jail.

The nurse, Miss Nellie G. Brisco of 702 West Seventeenth street, told Deputy City Prosecutor Harry Margolis Queen owed her $71.50 which he refused to pay. In addition to the fine Queen also must pay the wage claim in accordance with the policy of his court, Judge Bush stated.

MAJ.-GEN. HINES TO VISIT LOS ANGELES

Maj.-Gen. John L. Hines, former chief of staff United States Army and at present in command of the Ninth Corps Area, will be a visitor to Los Angeles on the 28th and 29th inst. During his short stay he will inspect the One Hundred and Sixtieth Infantry at its armory in Exposition Park and will be the guest of the officers of the regiment at mess and meet prominent military and civilian leaders. The usual Tuesday-night drill of the One Hundred and Sixtieth will be held the night of the 28th inst. in order that Gen. Hines may inspect and review the regiment.

DOESN'T KNOW FIANCE

Betty Bronson Radios Denial of Engagement

Betty Bronson, who won fame overnight as Peter Pan of the films, isn't going to marry anybody she doesn't even know.

Cable dispatches from London announced she and P. Eccleswood, London journalist, are engaged and soon will marry.

Miss Bronson, on board the liner Olympic returning to America, has wirelessed her grandmother, Mrs. Elizabeth Bronson, of Hollywood:

"Don't know the man; deny the story which I am informed has been widely printed in the United States."

Miss Bronson is due in New York on the 13th inst.

FILM ACTRESS WILL GIVE SWEDISH PLAY

Greta Almroth, motion-picture actress, is to be seen Saturday night at the Gamut Club in the legitimate presentation of the play, "The Girl from the Marshcroft," in Swedish. She will appear under the auspices and sponsored by the Swedish Theatrical Club.

The play is by the well-known Swedish authoress, Selma Lagerlof, winner of the Nobel Prize in literature.

RITES FOR MOTHER OF FILM ACTRESS TODAY

Funeral services for Mrs. Josephine Nixon, 50 years of age, mother of Marion Nixon, motion-picture actress, who died Monday morning, will be conducted at the Little Church of the Flowers, Forest Lawn Memorial Park, today at 2 p.m. Besides Marion Nixon, Mrs. Nixon leaves her husband, Frederick Nixon; two daughters, Linda Nixon and Mrs. Florence Hodge of Louisville, Ky.; a grand-daughter, Joan Hodge, and a sister, Mrs. Mathilda Sunnberg of San Francisco. Arrangements are in charge of the Ruppe mortuary.

FUND FOR STREET WORK

The City Council yesterday allocated $20,000 from the general funds toward the cost of widening and paving of Glassell avenue from Verdugo Road to Avenue 34.

RADIO ACTIVITIES

From Broadcasting Stations to Receiving Sets

NEW LINES TO KHJ FROM HOTEL

Remote Control Installed in the Biltmore

Includes All Broadcast at the Hostelry

Complete Schedule Effective in Short Time

BY DR. RALPH L. POWER

One of the most interesting pieces of news in the radio year was the announcement made yesterday that the Biltmore Hotel Orchestra, under the direction of Earl Burtnett, will broadcast from now on over KHJ, the Don Lee station in Los Angeles.

The first program from the Biltmore Hotel came over KHJ last night, beginning at 10 o'clock, and continued until midnight, with Burtnett's famous orchestra, one of the pioneering broadcast units on the Pacific Coast, giving an exceptionally fine program.

Since taking over the broadcast of the Biltmore orchestra and of all meetings and events of the future from this prominent hostelry, KHJ will hereafter be on the air every night until midnight with Biltmore entertainment, except on Sundays.

NEW HOTEL STUDIO

During orchestra intermissions there will be an excellent variety of miscellaneous entertainment to provide a constant program of wide appeal, which will be broadcast from a KHJ remote-control studio in the Biltmore Hotel. A great deal of the entertainment during orchestra intermissions will be of a novelty and variety nature.

The Biltmore orchestras will also be on the air in a short time during other periods of the day notably from 12 to 12:30 p.m., and, after a fifteen-minute period of news bulletins, again until 1:15 p.m. When this program is finally worked out they will be on the air again in the evening from 7 to 8 p.m., and then will come back with a two-hour feature program from 10 o'clock until midnight. For the immediate present they will be on definitely from 10 to 12 o'clock midnight every night except Sundays and from 12 to 12:30 p.m.

EXCLUSIVE RADIO RIGHTS

With the acquisition of broadcast rights for everything emanating from the Biltmore, KHJ will present a number of unusual features, as they develop with civic and organization meetings held at the hotel. One of the regular features every Tuesday noon will be the meetings of the Advertising Club of Los Angeles which is usually featured by talks by leaders of the business world.

"We are happy to have obtained the rights for the broadcast of the wonderful orchestra of Earl Burtnett and also the unusual features from the Biltmore. By giving the public this service we will also be joining in a civic work by assisting this organization as 'Host of the Coast' in helping publicize Los Angeles and California, especially in Eastern States. This will be emphasized when KHJ begins to operate its new transmitter with 1000 watts power. The new equipment is now being installed, together with elaborate studios and new towers, in our building at Seventh and Bixel streets, and we hope to have the new set on the air very shortly," Mr. Don Lee declared yesterday.

RADIO AMATEURS GIVEN SHORT-WAVE CHANNELS

WASHINGTON, March 7. (AP)—The Federal Radio Commission today authorized the opening of a short-wave channel for use by amateur radio operators in the band between 30,000 and 28,000 kilocycles or 9.99 and 10.71 meters. This band is available for experimental work also.

The commission granted the request of K. B. Warner, secretary of American Radio Relay League, that amateurs be allowed to use a small channel in the upper part of the 75 to 85.7-meter band. An amateur used in the 150-90 meter band was limited to frequencies between 150-175 meters. Authority to operate radio phones in the 20.68 to 21.5-meter band was revoked.

The commission directed that amateur stations were not to conduct any form of commercial correspondence or broadcast news, sermons, lectures, music or any form of entertainment.

THE RADIO DIAL Hour by Hour

6:30 to 7 a.m.

KOFJ (212.6 M., 1410 K.)—Breakfast frolic at 6:30.
KNX (336.9 M., 890 K.)—Exercises at 6:45.
KPO (422.3 M., 710 K.)—Health program at 6:45.
KTAB (280.2 M., 1070 K.)—Exercises at 6:45.

7 to 8 a.m.

KFRC (454.3 M., 660 K.)—Simpy Flit's hour.
KPSO (252 M., 1190 K.)—Family altar service.
KFWI (267.7 M., 1120 K.)—Health exercises.
KOFJ (212.6 M., 1410 K.)—Breakfast frolic.
KMIC (223.7 M., 1340 K.)—Record hour.
KMTR (526 M., 570 K.—Severn's setting-up exercises to 7:30; Louise Howatt at 7:30.
KNX (336.9 M., 890 K.)—Exercises at 7:15 and 7:45.
KPO (422.3 M., 710 K.)—Happiness period.
KTAB (280.2 M., 1070 K.)—Health exercises.

8 to 9 a.m.

KPON (241.8 M., 1240 K.)—Program at 8:30.
KFRC (454.3 M., 660 K.)—Musical program.
KFSG (252 M., 1190 K.)—Religious plays.
KFWI (267.7 M., 1120 K.)—Breakfast program at 8:20.
KOFJ (212.6 M., 1410 K.)—Breakfast frolic to 9:30; records at 9:30.
KHJ (399.8 M., 750 K.)—Sperry flour reveille hour.
KMIC (223.7 M., 1340 K.)—KMIC breakfast club.
KMTR (526 M., 570 K.)—Louise Howatt to 8:30; time signals at 8:27.
KNX (336.9 M., 890 K.)—Prayer at 8; time and birthday notices at 8:35.
KPO (422.3 M., 710 K.)—Happy hour.
KTAB (280.2 M., 1070 K.)—Prayer at 8:30.
KYA (361.2 M., 1090 K.) — Devotional period at 8:45.

9 to 10 a.m.

KFRC (454.3 M., 660 K.)—Sponsored program.
KPON (241.8 M., 1240 K.)—Program to 9:30; organ at 9:30.
KFWB (252.7 M., 890 K.)—Spanish program at 9:30; classified at 9:40.
KFWI (267.7 M., 1120 K.)—Breakfast program.
KGER (215.7 M., 1390 K.)—Devotions to 9:15; music to 9:30; daily calendar to 9:45; music at 9:45.
KGFJ (212.6 M., 1410 K.)—Music.
KHJ (399.8 M., 750 K.)—Records to 9:30; country man and air castles at 9:30.
KMIC (223.7 M., 1340 K.)—Nellie Mills and others; Mrs. Eddie Barnes's cooking talk at 9:30.
KMTR (526 M., 570 K.)—Sylvia, the blind cook.
KNX (336.9 M., 890 K.)—Rittmeister's shopping hour.
KTBI (263.3 M., 1040 K.)—Frazer to 9:15.
KYA (361.2 M., 830 K.)—Sally Cook, home talk.

10 to 11 a.m.

KPON (241.8 M., 1240 K.)—Piano recital to 10:15; devotional period to 10:30; sponsored program at 10:30.
KFRC (454.3 M., 660 K.)—Shopping hour.
KFSD (440.9 M., 680 K.)—Amy Lou shopping hour.
KFSG (252 M., 1190 K.)—Sunshine hour at 10:30.
KFWB (352.7 M., 850 K.)—Classified to 10:30; sponsored hour at 10:30.
KFWI (267.7 M., 1120 K.)—Reports and talks.
KGER (215.7 M., 1390 K.)—Talks to 10:15; organ at 10:15.
KGFJ (212.6 M., 1410 K.)—Phonograph records, semiclassic.
KLX (508.2 M., 590 K.)—Martha Lee home hour.
KMIC (223.7 M., 1340 K.)—Music.
KMTR (526 M., 570 K.)—Diet talks, 10:15 to 10:45.
KNX (336.9 M., 890 K.)—Town Crier to 10:30; Kate Vaughan, home talk, at 10:30.
KPO (422.3 M., 710 K.)—Town Crier at 10:30.
KTAB (280.2 M., 1070 K.)—Shopping news to 10:30; Mills College lecture at 10:30.
KYA (361.2 M., 830 K.)—Chet Boone and others.

11 a.m. to 12 noon

KPON (241.8 M., 1240 K.)—Sponsored program to 11:30; news at 11:30.
KFRC (454.3 M., 660 K.)—Charles Hamp to 11:30; amateur tryouts at 11:30.
KFSG (252 M., 1190 K.)—Sunshine hour to 11:30; organ recital at 11:30.
KFWB (352.7 M., 850 K.)—Aunt Sammy to 11:15; lecture to 11:30; shopping news at 11:30.
KFWI (267.7 M., 1120 K.)—Music.
KGER (215.7 M., 1390 K.)—Dolyn's Blue Three.
KGFJ (212.6 M., 1410 K.)—Peggy Price and others.
KPO (422.3 M., 710 K.)—Kane's Hawaiians at 11:30.
KLX (508.2 M., 590 K.)—Martha Lee to 11:30; Ennor trio at 11:30.
KMIC (223.7 M., 1340 K.)—Organ recital.
KMTR (526 M., 570 K.)—Wellman's luncheon bulletins.
KNX (336.9 M., 890 K.)—French lesson to 11:30; music at 11:30.
KPLA (268.3 M., 1040 K.)—Studio diversions.
KGO (384.4 M., 780 K.)—Luncheon concert at 11:30.
KTAB (280.2 M., 1070 K.)—Mills College lecture to 11:30; Arion Trio at 11:30.
KYA (361.2 M., 830 K.)—Air circus.

12 noon to 1 p.m.

KFI (468.5 M., 640 K.)—Louise Eller and others.
KPON (241.8 M., 1240 K.)—Sponsored program.
KFRC (454.3 M., 660 K.)—Concert hour.
KFSG (252 M., 1190 K.)—Organ recital to 12:30.
KFWB (352.7 M., 850 K.)—Shopping news to 12:30.
KFWI (267.7 M., 1120 K.)—Luncheon concert.
KFWO (299.8 M., 1000 K.)—Catalina Orchestra.
KGER (215.7 M., 1390 K.)—Request hour.
KGFJ (212.6 M., 1410 K.)—Peggy Price and others.
KGO (384.4 M., 780 K.)—Luncheon concert and daily reports.
KHJ (399.8 M., 750 K.)—Los Angeles Times world-wide news and music at 12:30; dance band.
KLX (508.2 M., 590 K.)—Ennor Trio, instrumentals.
KMIC (223.7 M., 1340 K.)—Orthophonic concert.
KMTR (526 M., 570 K.)—Beauty talk to 12:30; Walter Biddick's hour at 12:30.
KNX (336.9 M., 890 K.)—Music to 12:30; Alder's travelogue to 12:45.
KPO (422.3 M., 710 K.)—Kane's Hawaiians.
KPSN (315.6 M., 950 K.)—Panatrope to 12:15; news to 12:30.
KTAB (280.2 M., 1070 K.)—Arion Trio, instrumentalists.
KYA (361.2 M., 830 K.)—News to 12:15.

1 to 2 p.m.

KFI (468.5 M., 640 K.)—Music and talks.
KPON (241.8 M., 1240 K.)—Sponsored program.
KFRC (454.3 M., 660 K.)—Mothercraft Club.
KFWI (267.7 M., 1120 K.)—Country store to 1:30.
KFWM (236.1 M., 1270 K.)—Hawaiian music to 1:30.
KFWO (299.8 M., 1000 K.)—Catalina Orchestra.
KGER (215.7 M., 1390 K.)—Request hour to 1:30.
KGFJ (212.6 M., 1410 K.)—Phonograph records.
KHJ (399.8 M., 750 K.)—Studio music to 1:30; Charlie Wellman at 1:30.
KMIC (223.7 M., 1340 K.)—Orthophonic concert.
KMTR (526 M., 570 K.)—Biddick to 1:30; press hour at 1:30.
KNRC (374.8 M., 800 K.)—Sponsored hour.
KNX (336.9 M., 890 K.)—The bookworm at 1:30.
KPO (422.3 M., 710 K.)—Studio orchestra.
KQW (296.9 M., 1010 K.)—Wynn's friendly hour.
KPSN (315.6 M., 950 K.)—News items.
KQW (296.9 M., 1010 K.)—Farm radio school.
KTAB (280.2 M., 1070 K.)—Health recipes to 1:20.

2 to 3 p.m.

KFI (468.5 M., 640 K.)—Cotton Club Orchestra.
KPON (241.8 M., 1240 K.)—Studio music to 2:30; Long Beach Municipal Band at 2:30.
KFWM (236.1 M., 1270 K.)—Sponsored program.
KGER (215.7 M., 1390 K.)—Long Beach Municipal Band at 2:30.
KGFJ (212.6 M., 1410 K.)—Otto Horz, pianist, and others.
KLX (508.2 M., 590 K.)—Music to 1:30.
KHJ (399.8 M., 750 K.)—Celeste Rizu to 2:30.
KMIC (223.7 M., 1340 K.)—California Poppies.
KMTR (526 M., 570 K.)—Press hour to 2:30; sponsored program at 2:30.
KNX (336.9 M., 890 K.)—Musicale.
KNRC (374.8 M., 800 K.)—Sponsored.
KQW (296.9 M., 1010 K.)—Wynn's friendly hour to 2:30.

3 to 4 p.m.

KFI (468.5 M., 640 K.)—Shirley Mirkin and others.
KPON (241.8 M., 1240 K.)—Long Beach Municipal Band; ten-minute intermission, with music at 3:10.
KFSG (252 M., 1190 K.)—Grey studio hour.
KFWM (236.1 M., 1270 K.)—Musicale.
KGER (215.7 M., 1390 K.)—Long Beach Municipal Band; ten-minute intermission, with music at 3:10.
KGFJ (212.6 M., 1410 K.)—Music and business announcements.
KHJ (399.8 M., 750 K.)—Matinee Melody Masters and Irma Lucas, contralto.
KMIC (223.7 M., 1340 K.)—L. A. Fire Dept. Orchestra.
KLX (508.2 M., 590 K.)—Powell's Hawaiians at 3:30.
KMTR (526 M., 570 K.)—Sponsored program to 3:45.
KNRC (374.8 M., 800 K.)—Sponsored hour.
KNX (336.9 M., 890 K.)—Rittmeister's shopping hour.
KPLA (268.3 M., 1040 K.)—Marker's dance orchestra.
KQW (296.9 M., 1010 K.)—San Jose Teachers' College at 3:30.

4 to 5 p.m.

KFI (468.5 M., 640 K.)—Studio hour.
KFSG (252 M., 1190 K.)—Grey studio program.
KFON (241.8 M., 1240 K.)—News to 4:30; music at 4:30.
KFRC (454.3 M., 660 K.)—State library talk to 4:30; organ at 4:30.
KGER (215.7 M., 1390 K.)—Household talk to 4:30; music at 4:30.
KOFJ (212.6 M., 1410 K.)—Music.
KHJ (399.8 M., 750 K.)—Mrs. Florence Dobinson, talk on the theater, to 4:30; Dr. Philip N. Lovell, health talk, at 4:30.
KLX (508.2 M., 590 K.)—Powell's Hawaiians to 4:30; Scottish Rite organ recital.
KMIC (223.7 M., 1340 K.)—Bruce Marshall, banjo.
KMTR (526 M., 570 K.)—Brother Tom at 4:30.
KNX (336.9 M., 890 K.)—Talks and notices to 4:45; sponsored program at 4:45.
KPLA (268.3 M., 1040 K.)—Health talk to 4:05; records at 4:05.
KPO (422.3 M., 710 K.)—Penwoman program.
KPSN (315.6 M., 950 K.)—Records at 4:30.
KTAB (280.2 M., 1070 K.)—My Grandfather's clock.

5 to 6 p.m.

KFI (468.5 M., 640 K.)—Bro. Bob to 5:30; Federal Bus. Assn. talk at 5:30.
KFON (241.8 M., 1240 K.)—Concert orchestra.
KFSG (252 M., 1190 K.)—Grey studio hour.
KFRC (454.3 M., 660 K.)—Organ to 5:15; news to 5:30; Mac and his gang at 5:30.
KFSD (440.9 M., 680 K.)—News at 5:45.
KFWB (352.7 M., 850 K.)—Radio review at 5:15; Town Tattler at 5:45.
KFWI (267.7 M., 1120 K.)—Brunswick concert to 5:30; construction reports at 5:30.
KGER (215.7 M., 1390 K.)—Children's hour.
KGO (384.4 M., 780 K.)—Lecture period.
KGFJ (212.6 M., 1410 K.)—Music.
KLX (502.8 M., 590 K.)—Scottish Rite organ to 5:30; Bro. Bob Club at 5:30.
KHJ (399.8 M., 750 K.)—Twilight hour; Sunset Quartet, instrumentalists and Gladys Pickering, soprano.
KMIC (223.7 M., 1340 K.)—David Nathan and others.
KMTR (526 M., 570 K.)—Studio concert hour.
KNRC (374.8 M., 800 K.)—Sponsored hour at 5:45.
KPO (422.3 M., 710 K.)—Biz Brother children's hour.
KPLA (268.3 M., 1040 K.)—Sundown frolic.
KPSN (315.6 M., 950 K.)—Records to 5:15.
KNX (336.9 M., 890 K.)—Sponsored program to 5:45; timely tips at 5:45.
KQW (296.9 M., 1010 K.)—Children's hour to 5:30; music at 5:30.
KTAB (280.2 M., 1070 K.)—Music.
KPON (241.8 M., 1240 K.)—Dance orchestra.
KFRC (454.3 M., 660 K.)—The Cecilians to 7:30.
KFSD (440.9 M., 680 K.)—San Diego Police hour.
KFWB (352.7 M., 850 K.)—Studio recital to 7:30; sponsored program to 7:50; news at 7:50.
KFWI (267.7 M., 1120 K.)—Lectures to 7:30.
KFWO (299.8 M., 1000 K.)—Sponsored program.
KGEF (263 M., 1140 K.)—Orthophonic recital to 7:30; lecture at 7:30.
KGER (215.7 M., 1390 K.)—Play to 7:30; Long Beach Municipal Band at 7:30.
KGFJ (212.6 M., 1410 K.)—Angel City vocal quartet.
KGO (384.4 M., 780 K.)—Music to 7:30.
KHJ (399.8 M., 750 K.)—Gondoliers dance orchestra and Rockwood Bernard, lyric baritone.
KLX (502.8 M., 590 K.)—News to 7:30.
KMIC (223.7 M., 1340 K.)—Hawaiian Trio.
KMTR (526 M., 570 K.)—Sponsored program.
KNRC (374.8 M., 800 K.)—Sponsored hour.
KNX (336.9 M., 890 K.)—Organ recital, 7:30; Alice Lee Wiley at 7:30.
KPO (422.3 M., 710 K.)—Music to 7:30.
KQW (296.9 M., 1010 K.)—Farm topics to 7:30.
KTAB (280.2 M., 1070 K.)—Shopping news to 7:30.
KYA (361.2 M., 830 K.)—Sponsored program to 7:30.

7 to 8 p.m.

KFI (468. 8M., 640 K.)—N.B.C. Calpet hour.
KPON (241.8 M., 1240 K.)—Long Beach Municipal Band; ten-minute intermission with studio music at 8:10.
KFRC (454.3 M., 660 K.)—Sponsored program.
KFSD (440.9 M., 680 K.)—Unitarian Church services.
KFWB (352.7 M., 850 K.) — Belasky's string quartet.
KFWI (267.17 M., 1120 K.)—Genevieve Chip.
KFWM (236.1 M., 1270 K.)—Mandolin Serenaders.
KGEF (263 M., 1140 K.)—J. T. SunRite Concert Co.
KGER (215.7 M., 1390 K.)—Long Beach Municipal Band; ten-minute intermission with studio music at 8:10.
KGFJ (212.6 M., 1410 K.)—Dance orchestra.
KGO (384.4 M., 780 K.)—N.B.C. hour.
KHJ (399.8 M., 750 K.)—Robert Wildhack, cartoonist's hour and Gamut quartet.
KLX (508.2 M., 590 K.)—Sponsored program.
KMIC (223.7 M., 1340 K.)—Hijacker's dance orchestra.
KMTR (526 M., 570 K.)—Studio hour.
KNRC (374.8 M., 800 K.)—Sponsored hour.
KNX (336.9 M., 890 K.)—Sponsored program.
KPLA (268.3 M., 1040 K.)—James Mulligan and others.
KPO (422.3 M., 710 K.)—N.B.C. hour.
KQW (296.9 M., 1010 K.)—San Jose hour.
KPSN (315.6 M., 950 K.)—Gene Quaw's orchestra.
KTAB (280.2 M., 1070 K.)—Mills College lecture.
KYA (361.2 M., 830 K.)—International hour.

9 to 10 p.m.

KFI (468.5 M., 640 K.)—N.B.C. program; Dodge Bros. to 9:30; Moon Magic at 9:30.
KPON (241.8 M., 1240 K.)—Phonograph hour.
KFRC (454.3 M., 660 K.)—Movie Club to 9:45; Fring lesson at 9:45.
KFSD (440.9 M., 680 K.)—Sponsored program.
KFWB (352.7 M., 850 K.)—Don Warner's Trio.
KFWI (267.7 M., 1120 K.)—Studio dance music.
KFWM (236.1 M., 1270 K.)—Mandolin Serenaders.
KGEF (263 M., 1140 K.)—Studio music.
KGER (215.7 M., 1390 K.)—Feature program.
KGFJ (212.6 M., 1410 K.)—Dance orchestra.
KGO (384.4 M., 780 K.)—N.B.C. hour.
KHJ (399.8 M., 750 K.)—Sierra Seven and soloist.
KLX (508.2 M., 590 K.)—Variety hour.
KMIC (223.7 M., 1340 K.)—Merry Makers Orchestra.
KNRC (374.8 M., 800 K.)—Sponsored hour.
KNX (336.9 M., 890 K.)—Sponsored program.
KPLA (268.3 M., 1040 K.)—Wint Cotton and others.
KPO (422.3 M., 710 K.)—N.B.C. hour.
KYA (361.2 M., 830 K.)—Harmonic Four and others.

10 to 11 p.m.

KFI (468.5 M., 640 K.)—N.B.C. dance hour, and others.
KPON (241.8 M., 1240 K.)—Dance orchestra.
KFRC (454.3 M., 660 K.)—Dance orchestra.
KFSD (440.9 M., 680 K.)—Carr's dance orchestra.
KFWB (352.7 M., 850 K.)—Landry's Orchestra.
KGER (215.7 M., 1390 K.)—News to 10:15; Blue Three at 10:15.
KGFJ (212.6 M., 1410 K.)—Studio hour.
KGO (384.4 M., 780 K.)—Ellis' dance orchestra.
KHJ (399.8 M., 750 K.)—Caledonian concert orchestra.
KMIC (223.7 M., 1340 K.)—Fabriani's dance orchestra.
KNRC (374.8 M., 800 K.)—Sponsored hour.
KNX (336.9 M., 890 K.)—Orchestra.
KPLA (268.3 M., 1040 K.)—Marker's orchestra.
KPO (422.3 M., 710 K.)—N.B.C. dance orchestra.
KYA (361.2 M., 830 K.)—Paul Kelli's Orchestra.

11 p.m. to Midnight

KPON (241.3 M., 1240 K.)—Pacific Coast Club orchestra.
KFRC (454.3 M., 660 K.)—Concert orchestra.
KMIC (223.7 M., 1340 K.)—Studio dance orchestra.
KGER (215.7 M., 1390 K.)—Dobyn's Blue Three.
KGFJ (212.6 M., 1410 K.)—Studio hour.
KMIC (223.7 M., 1340 K.)—Fabriani's dance orchestra.
KNX (336.9 M., 890 K.)—Burnett's dance orchestra.
KPO (422.3 M., 710 K.)—Studio dance orchestra.

12 Midnight to 1 a.m.

KPON (241.8 M., 1240 K.)—Studio dance orchestra.
KGFJ (212.6 M., 1410 K.)—Phonograph records.

1 to 6:30 a.m.

KGFJ (212.6 M., 1410 K.)—Phonograph records.

Miss Alice B. Sanger has been named appointment clerk of the Postoffice Department in Washington.

Seventh Street at Olive FAber 2020

B. H. Dyas Co.

Hollywood Blvd. at Vine HOllywood 2121

Two Stores to Serve You

Thursday News of Both Dyas Stores Hollywood and Los Angeles

New Printed Dimities at Only 29c Yard

—head an interesting list of wash goods

Dainty designs in the most delightful coloring feature this sheer crisp fabric. With summer coming on apace and so many frocks to plan these will prove a wonderful and valueful choosing. 36 in.

Printed Linens Thursday at $1.00 yd.
Floral and conventional patterns that lend themselves to a multitude of uses. Excellent quality for dresses and suits and coats. Very unusual at this modest price. 36 inch.

Celanese Voiles Featured at $1.75
Just the fabric for summery frocks. Beautiful new floral patterns with white or pastel colored backgrounds. This excellent material is a favorite with particular women. 36-in.

Printed Organdies $1.00 yd.
Popular spring material in new coloring and beautiful patterns. The very usable 45 in. width.

Cotton Broadcloth 65c yard
Attractive new patterns just arrived in this serviceable and smart fabric. Gay colors. 36 in.

THE DYAS CO.—BOTH STORES—SECOND FLOOR

A Success! The March Sale of Silks

Unquestionably the greatest March Silk Event we have ever held. Values are exceptional — the merchandise is more varied — the response most unusual from women who know.

Suede Crepe Exceptional 40 in. $2.55
This very modish fabric in all of the newest fashion favored colors, white and black. Smart choice for frocks.

54-in. Kashan in Spring Weight $2.35
One of fashion's most approved fabrics for coats and ensembles. Staple colors in a quality unusual at this pricing.

Printed Molly-O Satin Crepe $3.50
A limited yardage bids you be early. Reversible satin-back printed satin crepe. White grounds; dainty designs; 40-in.

54-in. Fine Wool Sports Coatings $4.50
Plain and fancy tweed mixtures—homespuns—herringbones—the wanted tans and grays.

Black Dress Silks 40-in. Widths $2.95
Faille crepe—satin canton—satin faille—twill back satin. Very unusual.

50-in. Fine Cream Wool Coatings $3.85
Such smart fancy weaves for street and sports wear. The soft cream shades that are so becoming.

THE DYAS CO.—BOTH STORES—SECOND FLOOR

New Pajamas $5.95

—of heavy crepe de chine

Dainty and practical and so beautifully made these new pastel crepe de chine pajamas might well be accorded a place in the Easter bride's trousseau. Fashioned with different necklines. Binche or Bretonne laces effectively applied.

THE DYAS CO.—FOURTH FLOOR

Girls' Pajamas of good Broadcloth $1.95

The sub deb set is fast becoming acquainted with the good looking pajamas offered in the Junior Section at Dyas'. These are some of the newest arrivals. Sleeveless and V neck trimmed with contrasting color and real values at $1.95 and $2.95, in sizes 8 to 16.

BOTH STORES—THE DYAS CO.—FOURTH FLOOR

Buy Bath Towels Now!

25c---35c---50c---$1.00

Now is the time to buy bath towels to take to the beach home, mountain cabin or to augment one's supply at home. The values are very attractive and the towels are, too.

At 25c
The popular checked borders in rose and blue. A nice, absorbent towel in size 18x36. A value.

At 50c
Extra heavy, double thread towels with conventional border in rose, blue, gold, lavender. Size 21x40.

At 35c
A very good weight towel with striped borders of rose and blue, in the popular 21x40 inch size.

At $1.00
Superior in every way, these towels are extra heavy double thread—extra size—27x48 in. Solid colors.

Pure Linen Huck Towels, 50c

The right weight pure linen towel. Floral or conventional borders, nicely hemstitched. Most unusual at this pricing.

BOTH STORES—THE DYAS CO.—SECOND FLOOR

Woman Taken as $30,000 Check Fraud Suspect by Secret Service Operative

ARREST MADE ON BANK VISIT

Government Order for $30 Reported Raised

Notation on Back of Paper Leads to Arrest

Prisoner Said to Have Made Confession at Jail

Mrs. Lillian D. Richardson, 34 years of age, a stenographer, living at 5555 Hollywood Boulevard, was arrested yesterday in a bank at Seventh and Alvarado streets when she is asserted to have attempted to cash a government compensation check for $30,000 which secret-service operatives say was raised from $30.

The arrest was made by William Ashe, secret-service agent.

Shortly after noon, the woman appeared at the bank with the check for $30,000, according to Ashe, and asked for the entire amount, saying that it was a check she had just received from the government for life insurance for her husband who had been killed in the war.

When he turned the check over, however, the teller noted that it was for compensation. He immediately summoned Ashe who rushed to the scene and placed the woman under arrest.

She had been receiving monthly checks for $30, Ashe said, and secret-service operatives believe that it was one of these checks, raised to $30,000 which was presented for payment.

At the County Jail Mrs. Richardson admitted that she had raised the check and attempted to cash it.

"I needed the money," she declared. "I had tried to find work but was unsuccessful. It was the only way I knew I might get money. I've never been in trouble before."

Two Sentenced to Six Months for Misconduct

Maximum sentence of six months each were meted out to two men who were arraigned in municipal court yesterday on charges of misconduct before school children, while a third, who is to be sentenced today, may receive six months on each of two counts if he also is given the maximum.

Charles E. Chester, 38 years of age, a tailor, pleaded guilty to the charge and was sentenced by Municipal Judge Bush. He was arrested the 6th inst. on Venice Boulevard near Motor avenue.

Returning a plea of not guilty on a similar charge, Charles Mitchell, 34, was found guilty by a jury in twenty-three minutes and given six months' sentence by Judge Blake. Mitchell was arrested the 3rd inst. at Seventy-seventh and Main streets.

Following his arrest on complaint of Hollywood High School girls for two offenses, February 16, last, and the 3rd inst., Ray Bernard, 25, appeared yesterday before Judge Blake. He was found guilty by a jury in eighteen minutes. He will be sentenced today.

Flying-Safety School to Open

The accredited commercial air pilot of today must pass five different examinations as to his flying ability—but to date no requirement is made of him in the way of demonstrating his knowledge of safety devices in case danger threatens, according to Sergt. Archie Atherton of the United States Marine Corps, who addressed the Hollywood Chamber of Commerce last night.

Atherton, an expert in the use of the parachute and similar safety devices is to establish a school at one of the local airports and will inaugurate an aerial safety-first campaign for the benefit of pilots and the public.

Atherton described the most modern devices in making the air safe for flyers and passengers who may have to leave their planes in transit. He states that the safety margin, with approved parachutes, is so great that fatalities should be unheard of.

The ones supporting Atherton's school project are now taking steps toward legislation, requiring examination of all commercial pilots in the matter of knowledge of the use and purpose of all safety devices.

FUNERAL TODAY FOR ACCIDENT VICTIMS

FATHER AND CHILDREN KILLED IN CRASH TO BE BURIED AT ANGELES ABBEY

Funeral services for Wyatt Stephenson, 42 years of age, and his two children, James Edward, 11, and Lorraine, 7, who were killed Monday when their automobile struck a Pacific Electric train at Lynwood, will be conducted at 2 p.m. today at the chapel of Witter Brothers, 3500 Long Beach Boulevard. Burial will take place at Angelus Abbey Mausoleum.

The mother was reported in a critical condition yesterday at her home, 3170 Flower street, Lynwood, as the result of grief and nervous shock caused by the triple tragedy. The daughter was killed instantly, the father and son dying shortly after they were taken to the Suburban Hospital at South Gate.

Woman Victim of Hit-Run Auto

Apparently the victim of a hit-and-run driver, Mrs. Anna Walsh, 55 years of age of 1335 Alvarado street, was found lying in the road in front of 1515 South Hoover street last night suffering from injuries which may prove fatal.

She was picked up by passers-by and taken to the Georgia-street Receiving Hospital, where she was found to be suffering from a basal skull fracture and possible internal injuries.

STENOGRAPHER HELD IN HUGE FORGERY

Mrs. Lillian D. Richardson

UNIFORMED BANDITS ROB MOTORIST

Pair Use Police Garb to Further Hold-up Scheme; Physician Victim

Two bandits masquerading as police officers, wearing police uniforms and driving a type of automobile used by the Police Department, last night held up Dr. R. B. Jenkins of 453 South Spring street on Beverly Boulevard west of Alvarado street and robbed him of $50.

Just after crossing Alvarado street, the bandits in the police car drove up alongside of Dr. Jenkins's car and forcing him into the curb, demanded to see his driver's license.

"What have I done now?" asked Dr. Jenkins in bewilderment.

"Never mind, just let us see that license," one of the men said, jumping out of the car and coming toward him. Dr. Jenkins drew out his wallet which contained the license. The bandit took it from him and with a swift motion drew out $50 in bills, threw the wallet on the ground and jumped on the running-board of the police car while his companion drove rapidly away.

Dr. Jenkins said the license plates had been removed from the police car and the men, although in regulation blue traffic uniforms, wore no badges.

Women Discuss Campaign for Dry President

Plans for a campaign to elect a dry President were discussed at a meeting yesterday by the State officers of the W.C.T.U., and the directors of departments at the home of Mrs. Eva C. Wheeler, Ivan Hill Terrace.

It was suggested by Mrs. Clara B. Sheldon, department director, that all new voters he listed and sent literature showing the benefits of prohibition. Mrs. Edith Dickey, also a department director, recommended that special efforts be made to enlist American-born children of foreign-born parents in the cause of prohibition.

A campaign was inaugurated to keep jokes about prohibition or that tend to deride the Volstead Act, out of motion pictures. It was decided that any complaints would be made direct to the producers of pictures and to the Will Hays organization instead of to theater owners.

Plans Ordered Drawn Up for Sunset Paving

The City Council yesterday directed City Engineer Shaw to prepare plans and proceedings for the paving of Sunset Boulevard from Normandie avenue to Bronson avenue. The type and thickness of pavement will be determined after plans are tentatively completed.

The street is to be paved at its present width, with roadway of sixty feet. A former plan of widening the boulevard by setting back the curbs five feet to give the roadway a seventy-foot width, which was to be paved, was protested by property owners.

WILLIAM CRANE HEEDS LAST CUE

(Continued from First Page)

White Way are mourning the passing of the old-time stage favorite. Augustus Thomas, playwright and producer, who for years had been closely associated with the actor, paid tribute to him as "a man of his word and kindly to all who knew him." Frank Gillmore, executive secretary of the Actors' Equity Association, described him as "one of the most loved actors on the stage." Expressions of regret also came from the Lambs' and the Players' clubs of New York.

Mr. Crane leaves his widow, who formerly was Miss Ella C. Myers of Utica, N. Y., and to whom he was married in 1870. Mrs. Crane has never been on the stage professionally.

CIVIL TESTS WIN PRAISE OF McANENY

Increase of Efficiency in Government Attributed to Reformed System

Urging general application of the merit system in employment of public servants for cities, counties, States and the national government, George McAneny, president of the National Civil Service Reform League, in an address at the City Club yesterday declared that no better system ever has been devised for the protection of the people and for the elimination of corrupt politics.

"The system is not perfect, of course, but that is mainly because of the occasional inefficient and crooked manipulation of civil service by those in charge of examinations and appointments," said Mr. McAneny.

Reciting the history of civil service since 1883, when the Civil Service Reform League was organized, the speaker said that in 1883 there were 14,000 government servants placed under civil service rules, whereas today the civil service employees of the United States exceed 535,000.

"The increase in efficiency and decrease in cost of government under civil service is exemplified by the excellent operation of the Post-office Department under civil service rules compared with the deplorable conditions existing in that department prior to adoption of the new system," he said.

Mr. McAneny will be in Los Angeles for two weeks, a guest at the Biltmore.

UNLAWFUL STUNTS LAID TO FLYERS

Watch Set for Airplanes Annoying City With Siren and Low-Flying

Following the complaint of hundreds of citizens that they were being disturbed by two advertising planes, one of them using a siren and the other flying low over housetops, Capt. Edwards of the detective bureau business office last night stationed men at all flying fields in an attempt to ascertain who the pilots are.

They will be charged with advertising without a license and flying over the city below the prescribed limit of 2000 feet.

Many complaints have come in stating that sick people have been annoyed by the constant sound of a siren carried on a lighted plane which also has caused annoyance to automobilists by causing them to stop at intersections thinking that a police fast car or an ambulance was coming by.

The planes are flying in violation of the law, Capt. Edwards said.

CADMAN HONOR GUESTS

Dinner Given by Gamut Club for Popular Playwright

Charles Wakefield Cadman was the guest of honor at a dinner given by the Gamut Club at its clubhouse last night. Friday night the Chicago Opera Company will present Mr. Cadman's "A Witch of Salem" and this fact was the theme of many compliments paid to the composer.

Charles C. Draa, president of the club, presided, and talks were made by L. F. Behymer, Charles F. Lummis, Col. J. B. Lankershim, Ben Field, Albert Rappaport and Hans Linne.

Many members of the Cadman Creative Club, under leadership of the vice-president, Mrs. Ralph Waldo Buckman, were present. One hundred and thirty-five persons sat down to dinner.

GOEBEL ON GOOD-WILL TOUR

First Lap of Long Flight Completed

Dole Flight Winner Says "Hello" on Arrival Here

ART GOEBEL, winner of the Dole flight to Hawaii last year, yesterday completed the first lap of his projected good-will flight to Japan when he brought his Fairchild all-purpose cabin monoplane to rest here at the American Airport on Angeles Mesa Drive.

With him he brought Ernest Robinson, vice-president of the Fairchild Airplane Manufacturing Corporation and president of Fairchild Aerial Surveys of New York.

Goebel took off at Amarillo, Tex., at 4 o'clock Wednesday morning and was thirteen hours on his way to this city. He lunched at Phoenix, Ariz., and arrived here at 5:40. His start from New York was made on Sunday afternoon.

He plans to leave for San Francisco on the 12th inst., there to dismantle his plane and ship it to Japan on the 15th inst. He and Robinson will sail on the same ship with the plane.

Goebel reported zero weather and blizzards while crossing the Allegheny Mountains. California seemed like a new world, he reported.

Robinson stated that the trip to Japan is planned because that nation is on the eve of the most spectacular commercial aerial development in the history of the world. He and Goebel will tour the island empire in the interests of establishing such commercial and mail routes. They will return after several months in Japan, stopping in Los Angeles en route to New York.

OIL MAN JAILED FOR THEFT

J. H. Somers Accused by R. F. Del Valle and Others Over Calnan Company Finances

J. H. Somers, 50 years of age, asserted to be an officer of the Calnan Petroleum Company, was arrested yesterday by Deputy Sheriffs King and Shafer charged with eleven counts of grand theft from numerous Los Angeles business men including R. F. Del Valle, president of the Water and Power Commission.

After his arrest, Somers was placed in the County Jail in lieu of $5000 bail. He gave his home address as 359 South Bonnie Brae avenue.

Heading the list of asserted losers, is R. F. Del Valle, and U. F. Del Valle, who assert they gave Somers $19,000 to pay company bills which was not returned, nor was it applied to the outstanding debts.

In other instances Somers is accused of juggling the company books on loans which were to include a block of Calnan stock as a bonus to the lender. According to Ben J. Scheinman, deputy District Attorney, who issued the complaint, Somers issued the stock, but gave promissory notes that did not cover the full amount and as yet has not accounted for the money either to the lender or the firm.

Other victims listed in the complaint are J. R. Berry, $2500; E. J. Miley, $7000; John Gray, $750, and Calnan Petroleum Company, $4000 in small amounts.

ACTRESS IVY HARRIS PATIENT IN HOSPITAL

Ivy Harris, film actress, was a patient yesterday at the Hollywood Hospital. She is under the observation of Dr. H. J. Strathearn, and it is possible she may undergo an operation. Dr. Strathearn said however, that Miss Harris has showed signs of improvement. She was taken to the hospital Saturday.

CHILDREN, BIRD FRIENDS CELEBRATE

Tree Sanctuary for Feathered Songsters Dedicated

Lunch Counter Opens For Little Winged Folks of the Woods

BIRDS and children celebrated the dedication of a grove of eucalypti as a sanctuary for the feathered songsters yesterday afternoon at Verdugo Road Playground.

Under the direction of Mrs. L. Swartz, director of recreation for the Los Angeles playgrounds, neighborhood children in gay cambric costumes and peaked paper caps, presented a playlet showing how the evergreen trees were permitted to keep their foliage throughout the year as a reward for sheltering a bird with a broken wing.

A bird's lunch counter was set up, and future picnickers in the grove will be asked to place their scraps of bread and cake there. A small concrete drinking basin will be installed, and the children of the playfield are pledging themselves to keep it filled with fresh water.

Mrs. Helen Pratt, member of the Audubon Society, talked to the children about the birds of California and dedicated the grove to their use. The Verdugo Playground is one of the Playground Department's newest enterprises, and already the children that formerly gamboled in the streets, are flocking there for protected and directed games.

POISON TEST ORDERED IN COMA DEATH

Analysis Decided Upon as Autopsy Fails in Case of Retired Attorney's Wife

An autopsy yesterday on the body of Mrs. J. B. Symonds, 55 years of age, wife of a retired Kansas City attorney, failing to disclose any cause of death, Chief Deputy Coroner McDonald ordered a chemical analysis of the contents of her stomach.

Mrs. Symonds died at Angelus Hospital Tuesday night following a period of coma, which lasted nearly a week. Her attending physician, Dr. H. R. Barron, notified police he was unable to determine the exact cause of his patient's death, adding that there were some signs indicating she had been poisoned.

Detective Lieutenants Van Alken and Friedenberg learned the woman had reported to inspectors of the Bureau of Power and Light that she was knocked down by a tree limb which fell on her as she walked along Fifth street between Grand and Olive on February 28, last. Soon afterward she became ill. Dr. Barron believes, he advised police, the accident was not the cause of her condition.

Mrs. Symonds was the wife of J. B. Symonds of 1046 South Grand avenue.

Dancing Days Gone, Injured Girl Testifies

It probably was the last dance for Helen Keene, as she told her story in Judge Schauer's court yesterday.

It was on New Year's Eve and Miss Keene and her friends danced until dawn. In the early morning she was riding home in a taxicab. There was a collision with another machine and Miss Keene was hurt.

HELEN KEENE

"I do not think I ever will be physically able to dance again," she said yesterday. She was in court for the trial of her suit against the Yellow Taxicab Company for $50,000 damages.

Miss Keene's account of the accident was corroborated by Miss Bernice Erickson, who was with her at the time. Testimony will be resumed today.

City's Schools Have Programs for Arbor Day

Arbor Day was celebrated by Los Angeles city schools yesterday, and while the 7th inst. is the official date, other celebrations and tree planting programs will be arranged to continue through the first half of this month. This will give the school children an opportunity to continue their tree planting under expert supervision.

Members of the Ephebian Society, an honor organization in local high schools, presented a program at the Los Angeles High School Memorial Park. A tree was planted by Frank E. Bouelle, assistant superintendent of schools, who is chairman of the tree-planting campaign, which also is a part of the educational program.

Brief talks were made by Robert Roalfe, Ephebian president, and by Ernest W. Oliver, principal of Los Angeles High School.

Officer Clears Up Mystery in Shooting Case

Mystery surrounding the shooting of Patrolman F. A. Murphy in his apartment at 3981 Menlo avenue Monday night was cleared up yesterday, when, in a moment of consciousness, he admitted he had shot himself accidentally. The case is closed, police announce.

While Murphy's condition still is critical, surgeons believe that his chances for recovery are good.

Ex-Officer at Port Arrested

Manuel Bonnaud, former customs guard at Los Angeles Harbor, was arrested yesterday by Deputy United States Marshal Lessner at 1307 North Virginia avenue, on a charge of violating the National Tariff Act.

It is charged that Bonnaud shipped a carload of turpentine from Mexico to the National City Turpentine Company here, and that it was discovered by H. E. Miller, customs inspector, that the shipment was one-half alcohol.

Bonnaud will be arraigned before United States Commissioner Head today, bond being fixed at $10,000.

GUARDSMEN ACT IN RUSSIAN PHOTOPLAY

The Los Angeles National Guard deserted yesterday. But the desertion was only temporary and transformed two troops of the nation's second line of defense into 200 film actors. They changed their service uniforms for those of the Russian Imperial Army. Under the command of their own officer, Capt. Bradley, the guardsmen marched into Paramount Studio to appear in an Emil Jannings picture. They wore the uniform of Russian Imperial Guardsmen who were on duty at the palace of the Czar 125 years ago.

WHAT SHOULD PRESS AGE

Lots of Things He Doesn't Do and He Does That He Should Do, So He's Going to Get Out and Learn What to Do and What Not to Do

What should the young press agent know?

Cynical souls who sit as editors will tell you that the chief bit of knowledge should be to run, not walk, to the nearest exit; reporters will say that he should know how to issue invitations to those functions where the boys get together after working hours and employers will insist that his code should be centered around the idea that the general manager's and stockholders' names should always appear in capital letters.

Marc N. Goodnow, publicity expert and lecturer, states that there are a number of other things that must come into the ken of the hardy purveyor of publicity. He declares he should know something about news and feature writing, relation of publicity to advertising, editing of house organs, propaganda, and a lot of other things.

Accordingly he has announced that he will [illegible] twelve lectures [illegible] subjects at the Transportation [illegible] on the 27th inst. [illegible] ing will be held [illegible] will be open to [illegible]

Goodnow's [illegible] on twenty years' [illegible] publicity [illegible] of publicity for [illegible] mental [illegible] teen Middle [illegible] for other [illegible]

Later he will [illegible] feature writing, [illegible] all phases of [illegible] paper writing.

To date no [illegible] been made of a [illegible] tary course in [illegible] by which [illegible] fore he [illegible] walking-stick [illegible] tions counsel, [illegible] in newspaper [illegible]

POWER LINK APPROVAL ANNOUNCED

Los Angeles Company's Southern Sierras Tie-up Sanctioned by Rail Board

Marking an important step in the electrical development of Southern California is the announcement by Addison B. Day, executive vice-president and general manager of Los Angeles Gas and Electric Corporation, of the State commission approval of the agreement recently entered into between the local utility and the Southern Sierras Power Company for the linking together of the electric systems of the two companies. By such an arrangement will be provided an interchange of electric power to care for emergencies on either system.

"By the terms of the agreement," Mr. Day states, "the Southern Sierras Power Company will begin construction as soon as practicable of a transmission line which will connect its San Bernardino steam generating plant with the Seal Beach Electric Station of Los Angeles Gas and Electric Corporation. This transmission line will cost about $700,000 and is expected to be in operation early in 1929.

"The tying together of the two companies will have the effect of linking up a system whose generating capacity is very largely hydro-electric with that of Los Angeles Gas and Electric Corporation, which is entirely steam. In addition, as the peak loads of the two systems are different in character, the interchange of power will result in better service for patrons of both companies."

Large Airplane Coming to City

One of the world's largest airplanes has taken off from New York on a cross-country light to Hollywood, with a woman in the navigator's seat keeping the log.

The plane is a Gerrifan Gotha, a bomber of World War type. Mrs. Turner is with Capt. Roscoe Turner, who is piloting the plane.

The machine is being delivered to Howard Hughes, president of the Caddo Company, for use in an aerial film.

It has two 420-horsepower motors and a carrying capacity of twenty passengers. Two mechanics are accompanying Mr. and Mrs. Turner on the transcontinental trip.

The bomber is scheduled to arrive at Caddo Field, near Van Nuys, next week.

Engineer Talks on China Future

Capt. N. Rob Bjuke, member of the Royal Swedish Corps of Engineers, is on his way home after five years spent in Canton, China, as the executive engineer of the Board of Conservancy Works of Kwangtung. He is stopping at the Chapman Park Hotel.

"China presents more interesting engineering problems in flood control and hydroelectric power development than almost any other nation in the world," he said yesterday. "After a study of the flood-control problems in the United States and a brief visit to Sweden I may return to China.

"As a people the Chinese are ready to spend money. Only unsettled conditions are holding them back. They will advance rapidly when right leadership develops."

Judgment Given for Boy's Death

Damages of $7000 were awarded A. J. Scott for the death of his son, Leonard Scott, 9 years of age, by a jury in Judge Willis's court, after trial of his suit against the Long Beach Bath-House and Amusement Company, and Harry Disney, an employee.

It had been testified that Disney, a life guard, had thrown the child violently into the swimming pool operated by the company, causing injuries which resulted in his death.

Suicide Defeats Labor Law Suit

Death defeated justice yesterday when the case of Nicholas A. Trasca was called in Municipal Judge Bush's court. Trasca, 53 years of age, once a successful merchant tailor, committed suicide on the 2nd inst., according to police, shortly after a warrant had been served on him for violation of the State labor law.

TUESDAY MORNING
GIVE OFF COLDS

FATHER JOHN'S MEDICINE
VES STRENGTH REBUILD HEALTH
NO DRUGS
EASANT RELIEF FROM CONSTIPATION
[illegible] droop under weight of years. [illegible] yet beauty has fled. Cheeks are [illegible] and drawn. Unsightly pimples. [illegible] your system clean and you keep [illegible] beauty of youth. Its energy. Its [illegible] charm. Then life is not a [illegible]
Dissolved bowels and inactive liver [illegible] to seep through the system [illegible] Health vanishes and with it beauty [illegible] energy. Dr. Edwards' Olive Tablets [illegible] a vegetable compound mixed [illegible] olive oil. Know them by their [illegible] color. 15c, 30c, 60c.—[Advertisement]
They Who Travel!
People who can buy travel trips can buy everything else! The Chronicle carries more travel advertising than any other San Francisco paper—an index to readers' buying power.
R. J. Bidwell Co., Times Bldg., Representative
San Francisco Chronicle
Exactly SUITS ELDERLY PEOPLE
Foley's Honey and Tar Compound quickly stops teasing harassing coughs that tire out and prevent sleep. No chloroform, no opiates to dry up secretions and cause constipation. Ideal for elderly persons.
SOLD EVERYWHERE
FOLEY'S HONEY—TAR COMPOUND
Schools (and)
Business
SAWYER SCHOOL OF BUSINESS
An Organized
the SAWYER
University tra
Positions sec
Increase Your Salary-
C. C. C. Announces
COMMERCIAL COLLEGE, 2711 W.
Military
URBAN
Day and Boarding.
Leader in well roun
training by nationally
rooms and baths, ridi
roll now for SUMMER
SAN DIEGO ARMY AN
PACIFIC
THE ONEONTA
Non-Military
BEVERLY
SCHOOL FOR BOYS
California Preparatory
They Who Travel!
People who can buy travel trips can buy everything else! The Chronicle carries more travel advertising than any other San Francisco paper—an index to readers' buying power.
R. J. Bidwell Co., Times Bldg., Representative
San Francisco Chronicle
Little Green Cap Stops Rheum
One Every Hour
Hours and
Almost Cer
Often in Five
Tenderness
The [illegible] because of [illegible] stop the terrible [illegible] life almost unbearable, [illegible] ing all over Amerika.
You go about [illegible] less rheumatic misery [illegible] a knock-out way. Every [illegible] day you take one little [illegible] just ten hours—then [illegible]
The second day, take [illegible] hours for 14 hours. Then [illegible] green capsules every day [illegible] little bridge and every [illegible] is gone and your [illegible] caused.
The little green capsule [illegible] is demand from coast to [illegible] a name so it is known [illegible] while drug store in Amerika [illegible] Number 2.
For your own protection [illegible] Allenrhu Number 2 and [illegible] this—the little green [illegible] prompt relief—must give [illegible] stated action—must free [illegible] rheumatic distress or the [illegible] the first full bottle will be [illegible] funded by The Owl Drug [illegible] reputable druggist is [illegible] vertisement.
Loosen Up That With Mustero
Have Mustero [illegible] starts. It has all of [illegible] grandmother's [illegible] the barn. [illegible] healing [illegible] them a soothing [illegible] quick relief.
Made of pure oil of [illegible] other simple [illegible] recommended by [illegible] doctors. Try Mustero [illegible] sore throat, stiff neck, [illegible] sciatica, lumbago, [illegible] pains of the back or joints, [illegible] bruises, chilblains, frosted [illegible] the chest. It may prevent [illegible] and "flu."
At the first sign of a [illegible] head take Mustero [illegible] They usually give [illegible]
MUSTERO
O-ZO-D-E Don't Tolerate PILES
PYRAMID
FREE PROOF
Your name and address [illegible] Pyramid Drug Co., [illegible]

...TIVE OFF COLDS

FATHER JOHN'S MEDICINE

...S STRENGTH ...D HEALTH

TWO BOTTLES

...LEASANT RELIEF ...M CONSTIPATION

Sallow dingy skin under weight of years. ...ing has fled. Cheeks are ...ed of down. Unsightly pimples. ...ow spoken class and you keep ...ing of youth. Its energy. Its ...ckle down. Then life is not a ...

Dull bowels and inactive liver ...ause to creep through the sys... Make children and with it beauty ...Dr. Edwards' Olive Tablets ...are from this dark hour. For ...they have been prescribed in ...of relief to men and women ...health and freedom from con... They act easily and smoothly... giving. Take nightly ...Results will amaze you. ...Thousands of men and women would ...to subject Dr. Edwards' Olive ...a vegetable compound mixed ...oil. Know them by their ...olive. 15c, 30c, 60c.—[Adverti...

I Was Sick
This Simple, Natural Food Made Me Well
MY STOMACH ...dragged around ...

They Who Travel!
People who can buy travel trips as well as buy everything else! The Chronicle carries more travel advertising than any other San Francisco paper—an index to its readers' buying power.
R. J. Bidwell Co., Times Bldg., Representative
San Francisco Chronicle

...tly SUITS ELDERLY PEOPLE
Foley's Honey and Tar Compound quickly stops teasing ...ing coughs that ...ure out and prevent ...sleep. No chloroform, ...no opiates to dry up ...secretions and cause ...constipation. Ideal ...for elderly persons.
SOLD EVERYWHERE
FOLEY'S HONEY-TAR COMPOUND

Schools and Colleges

Business Schools

SAWYER BUSINESS SCHOOL
An Organized Business Knowledge backed by the SAWYER DIPLOMA is Success Insurance. University trained staff. Day & night classes. Positions secured FREE—Ask for "FACTS."

Increase Your Salary—Attend Night School
Woodbury COLLEGE
727 So. Figueroa St. TRinity 8401

C. C. Announces NIGHT CLASSES
...Basic, to Get 30 students who enroll. Gregg, Stenotype, Bkg., Typing. Special ...Miller System, for business and professional men and women, stenographers. ...COMMERCIAL COLLEGE, 2711 W. 6TH. Fitzroy 1122.

Military Schools

URBAN
Day and Boarding. Primary through High School. A Leader in well rounded education. Scientific physical training by nationally known expert. Cadets have private rooms and baths, riding, swimming pool, rifle range. Enroll now for SUMMER CAMP. 637 Wilcox St. GL. 4187.

SAN DIEGO ARMY AND NAVY ACADEMY
...fully accredited school preparatory to College, West Point and ...for Younger boys. Land and aquatic sports during entire year. ...private school west of the Mississippi River. For catalogue address ...Pres. (late Capt. 65th U. S. V. Infantry,) Pacific Beach, California.

PACIFIC MILITARY ACADEMY
Elementary and High School (Accredited) —Limited Enrollment. References required. Phone KMpire 6022. "Not the Largest but One of the Finest"

THE ONEONTA MILITARY ACADEMY
...with the State University. High School, Elementary and Primary. Fall ...to January. Boarding students enrollment limited to 100. Day students ...For particulars, write or phone COL. H. CANYON SMITH, President. ...Ave., Oneonta Park, So. Pasadena, Calif. Phone ELiot 2630.

Non-Military Schools

BEVERLY SCHOOL FOR BOYS
For Sons of Discerning Parents. Seventh Grade through High School. Scholarship and Sports equitably blended. Non-Sectarian. Non-Military. Day and Boarding. 360 S. Virgil Ave., Los Angeles. Telephone: DUnkirk 1485.
Annual Catalogue mailed on request.

California Preparatory School
For Boys. Non-Military Accredited School
Eleventh Consecutive Year
...near Covina, Calif. A high-class College Preparatory ...separately housed and taught. Boarding and Day pupils ...Box Y, Covina, Calif.

EL MONTE HAS ORATORY CLASS

High School Course Helps Students in Contest

Entire Community Supports National Competition

Cash Prizes and Cup to be Given Winners

At El Monte High School the National Oratorical Contest not only is one of the major school activities, but has been made the basis for a course in oratory designed primarily to produce each year an orator to represent the school in the national contest. From September until the school representative is named in March, the students taking the course study the Constitution, write their orations and perfect their delivery. After the school winner is named the students study the orations of famous orators.

Prof. Paul L. Klingerman, instructor of speech, who originated the course, has aroused so much interest in the contest that the entire community is behind it. The Chamber of Commerce, Lions Club, American Legion, Women's Professional Club, Odd Fellows and Masonic Lodge have all contributed to the cash prizes of $25 and $10 to be awarded to the first and second-place winners in the school contest.

CUP ALSO OFFERED

A silver cup, to be given to the winner, is being donated by Neil Murray, editor and publisher of the El Monte Herald, who is the official El Monte sponsor of the contest. All of the churches have joined in their indorsement of the contest.

Six students are taking the course this year and a seventh student, who completed the course last year, will participate in the contest again this year. The members of the class are Clair Tompkins, Peggy Hayes, Dorothy Shuler, Leslie Haight, Russell Holm and Paul Reifer. Donald Mitchell is the seventh candidate.

ORPHAN TO TRY AGAIN

Tompkins, a sophomore, took part in the contest last year. He won second place a few months later in an oratorical contest in the Hollywood Bowl. He is attending school from an orphanage near El Monte.

Haight, president of the student body and quarterback of the football team, won second place in the school tryout last year. Reifer took part last year and has also been out for dramatic productions. Mitchell also is one of last year's contestants. This is Holm's first year in the contest. Miss Hayes was not able to enter the class until February but has already completed her oration. Miss Shuler is the daughter of Rev. Bob Shuler. She is a sophomore.

More Fortune Tellers Seized

Continuing the campaign against fortune tellers who are operating without licenses, members of the police license division under the direction of Captain of Detectives Wallis arrested Mrs. Leola Roberts, 46 years of age, 1866 West Eleventh street, and Clarence H. Dare, 55, 1241 West Seventh street. Mrs. Roberts gave her occupation as a housewife and Dare gave his as a medium.

They were charged with conducting fortune establishments without licenses and without permits. One arrest was made Tuesday.

AUTO-DAMAGE SUIT OF GIRL BEING TRIED

The suit of Dora Berres, social service worker, against O. E. Moss for damages of $55,490, went to trial yesterday before Judge McComb in Superior Court. Miss Berres testified that she was knocked down and injured by an automobile driven by Moss after he had passed through a traffic signal at Ninth and Hill streets. Moss said Miss Berres walked into his car when it was in motion. Trial will be resumed today.

World's Best May be in This Group

Oratory Crown Their Goal

El Monte High School's accredited class in oratory and its instructor. Top, left to right—Prof. Paul L. Klingerman, Leslie Haight, Donald Mitchell and Russell Holm. Bottom—Paul Reifer, Dorothy Shuler, Peggie Hayes and Clair Thompkins.

VIRGINIAN LAUDED IN SUIT

Ball, Kin of Washington, Seeking Divorce Here, Declared Gentleman by Witnesses

Thomas Ball, direct descendant of William Ball, great-grandfather of George Washington, was painted as a courteous, considerate gentleman of Virginia, in the manner he maintained toward his wife, by witnesses in his divorce suit against Mrs. Mary Ball in Superior Judge Leonard Wilson's court yesterday. Testimony was to the effect that Mrs. Ball discussed family affairs with nurses, interior decorators and neighbors, much to the embarrassment of her husband, but that all he ever would say was: "You know, my wife is a very sick woman."

Christine McLean, nurse for Ball when he was in the hospital following an automobile accident, testified that Mrs. Ball stood in the doorway of his room while he was lying ill and said she "hated" him and hoped never to see him again." On another occasion, Mrs. Ball, who was a widow before she became Ball's wife, said she had married beneath her station, according to the nurse.

WIFE ON STAND

Mrs. Ball was called to the witness stand by Attorney John Perry Wood, for the plaintiff, and questioned about a magazine article on the social standing of George Washington. She said it was to the effect that the Ball family was not considered one of the first families of Virginia.

Ball had testified that while he lay ill his wife had shown him the article and remarked that the Ball family was not much socially.

Max Light, a jeweler, testified that Mrs. Ball had sold him a number of jewels.

FUNDS DISCUSSED

H. W. Welton, an interior decorator, said Mrs. Ball had stated that her husband's sister had plenty of money, that she had married Alfred I. Du Pont, multimillionaire powder manufacturer. He added that she complained about being short of funds.

W. T. Lowry, a neighbor, testified that Mrs. Ball complained about the wedding procedure when she married Ball.

STATE GETS NEW CINEMA HOUSE CHAIN

Million-Dollar Company Formed to Control Thirty Theaters in North

Announcement of a $1,000,000 corporation to control at least thirty small-town theaters in Northern California to give them first-run motion pictures was made in San Francisco yesterday by Sol Lesser, president of Principal Theaters Corporation of America.

The new organization will be known as the Principal Theaters Corporation of Northern California and its executive head will be Samuel H. Levin. It will be a subsidiary of the national organization, as is a similar group now operating seventeen houses in Southern California and fourteen others in Kentucky, Indiana and Virginia. Some of the thirty houses in the northern chain already have signed contracts, Lesser said, and deals for the others are pending.

Girl Not Seen Since Leaving Home Monday

Another young girl is mysteriously missing in Los Angeles, it was reported to police yesterday.

Edna Ingram, 16-year-old daughter of Ben Ingram, automobile mechanic, and his wife, of 1212 West Thirty-seventh Drive, has neither been seen nor heard from since she left home to go to school Monday morning. She is five feet three inches in height, weighs about 120 pounds and has black hair and blue eyes. She was wearing a brown coat over a dark blue dress, a brown hat and black shoes and stockings.

Esther Husu, 24-year-old schoolteacher of Taft, is being sought here by police in response to a telegram received yesterday from a relative, Mrs. Bruce Holman of Oakland. Miss Husu left Taft last Saturday with a companion bound for Los Angeles, according to the message, and has not been heard from since.

DON'T ADDRESS MAIL PACKAGE ON TWO SIDES

Addressing packages for mailing on more than one side often results in confusion and delay in ascertaining whether proper postage has been paid, Postmaster O'Brien declared yesterday. The practice should be discouraged, he added.

MERCHANT TO SPEAK

F. R. Morgan, merchandise manager of Bullock's, is to speak on "The Consumer's Influence on Manufacturing" next Monday evening at University College, 122 East Seventh street, according to Dr. E. W. Tiegs, dean of the Trojan downtown school, where the lecture is to be held.

WRONG HOTEL NAMED

In an account published in The Times Tuesday of a suit wherein W W. Feamster sought damages from F. C. and C. W. Boasen for injuries received when he bumped his head in a hotel, it was set forth that the accident occurred in the Hollywood Hotel. This was a typographical error. It should have read "a Hollywood hotel." The accident did not occur in the Hollywood Hotel.

INJURED JAPANESE DIES

Injuries sustained when he was struck by a hit-and-run driver Sunday resulted in the death in General Hospital yesterday of Jitsuki Kawasaki, a Japanese whose age and address police have been unable to learn. The body was taken to the County Morgue.

BANK BALKS SWINDLE OF ITS PATRON

Confidence Game Nipped by Vigilant Banker as Client Cashes Draft

When George Baird, 60 years of age, a farmer from Sceptre, Sask., was prevented from drawing $20,000 from a Long Beach branch of a Los Angeles bank yesterday to turn over to six "friends" for the purchase of stock in a Chicago "big business concern," he was highly irritated, for he believed he was being prevented from doubling his money.

But when he learned from Detective-Lieutenants Murray and McCollum of the police forgery detail that there was no such company and that he apparently was designed as a victim of the age-old stock swindle, he was filled with gratitude.

Baird had met the "friends" at Long Beach. After they had "let him in on the proposition" he wired his bank at Sceptre for a draft. The Long Beach bank became suspicious, however, refused to honor the draft and summoned the detectives to investigate. As a result Baird is $20,000 richer than he might have been. The men with whom he was to close the deal have not been located.

BAN INTRODUCTIONS FOR DAY

Students Speak to Everybody Freely

Hello, Girls

Left to right—Leroy Koos, Ted Skinner and Kenwood Rohrer salute a couple of strangers, Lucile Gould (left) and Marjorie Farrel.

"NINETY days in jail" is frequently the penalty for a man who ventures to speak to a strange woman, but men at the University of California at Los Angeles got away with it yesterday. It was "hello day" and everybody on the campus spoke to stranger and friend alike.

"Hello day" is held annually to produce a friendlier spirit on the campus. All barriers are broken down, and men and women feel free to address any member of the opposite sex. Even professors discarded conventions, since the activity was sponsored by student and faculty officials alike. The fact that two people attend the same university is introduction enough, was their opinion.

Leroy Koos, Ted Skinner, and Kenwood Rohrer are in favor of a daily "hello day" since they profited by making the acquaintance of Lucile Gould and Marjorie Farrel. The success of yesterday's program is expected to continue throughout the year and build up a lasting feeling of such unified college spirit.

Griselda Kuhlman, vice-president of the associated students, and Barbara Brinckerhoff, president of the associated women students, supervised the campaign.

WILBUR'S SPEECH ON RADIO

Mission of Modern Navy as Seen by Secretary Read to Stimulate Interest in Things American

Aiding the national patriotic radio campaign of selling America to Americans the following address on developments in naval defense prepared by Secretary of the Navy Wilbur was broadcast over radio station KFWB last night by Lieut.-Col. Leroy P. Smith of the Better America Federation:

"In this age of invention and progress we ought to realize that the Navy, in order to keep peace with the times, must progress. It is because of scientific development that ships become obsolete. Old Ironsides, when rebuilt, will be a better ship than when she was launched in 1797, but as an element in naval power her value would be zero. The 180,000-horsepower turbines, generators and motors on the Lexington and Saratoga represent the great advance that has been made in the motor power of the ship. The Lexington has 300 times the horsepower of Old Ironsides in a spanking breeze.

GUNS DEVELOP

"There has been greater development, however, in guns and the control of gunfire. This has resulted from the greater control over iron by its manufacture into steel with the use of various alloys. In controlling gunfire our Navy was the first to use sights on the guns.

"The most notable advance in naval defense has been the use of aircraft, and the necessity to defend warships against aircraft. Long-range gunfire requires the use of planes to observe the fall of shot. This, in turn, requires the use of radio from the planes to the ships to report the fall of shot.

WHEN USE ENDS

"It is apparent that with the rapid development due to the advance of science in chemistry, in electricity, in engineering, the rule of obsolescence of ships suggested at the Washington treaty for limitation of armaments, fixing the probable useful life of capital ships at twenty years, destroyers and submarines at twelve years and cruisers at seventeen years is about correct."

ATTACKING OF PRISONER BRINGS FINE

Federal Officer Scored by Judge for Beating Man Placed Under Arrest

Convicted of battery on a suspect he had arrested, L. T. Sutherland, investigator for the United States Department of Justice, was sentenced yesterday by Municipal Judge Bogue to serve three months in the City Jail or pay a $500 fine. In sentencing the defendant Judge Bogue assailed him vigorously for his un-American principles.

Sutherland was convicted in eight minutes after a trial lasting three days. Deputy City Prosecutor Coultas accused him of administering a "merciless beating" to R. E. Sullivan of 1324 North Alexandria street whom he had arrested in the Plaza on suspicion of being leader of a ring distributing narcotics.

Sullivan was taken to the Federal Building for interrogating and was beaten when he resisted efforts of the officer to arrest him, according to testimony adduced by Prosecutor Coultas. Later he was released when the agent admitted he had "made a mistake."

Judge Bogue said the only mitigating circumstance was that Sutherland was working under orders of his chief, P. L. Jourdin, in making the arrest.

Driver May Die Following Crash

Edward B. Cooms, Jr., 26 years of age, 1636 Lyman street, was injured perhaps fatally last night, when he drove his car into a machine driven by J. W. Phillips, 1241 North Berendo street, at Monroe and Hoover streets, according to the statements of witnesses.

Cooms's car swerved as it struck the other machine and was dashed against a tree, throwing Cooms through the windshield. He was rushed to Dickey and Cass Hospital, where he was found to have a fractured skull and other serious injuries. Phillips was uninjured.

MEETING IN GLENDALE

Glendale's Realty Board, Chamber of Commerce, Merchants' Association and Gateway Development Association are sponsoring and will provide the program for the educational mass meeting of the Griffith Park Intercity Tunnels Association in the Glendale Realty Board Building, 117 South Kenwood street, Monday evening.

PRE-EASTER GIFT BUYING UNDER WAY

Stores Find Brisk Trade Already Developing for Religious Fiesta Nearing

Responding to the fact that the public already is beginning Easter gift shopping, the downtown stores yesterday officially launched the season in Los Angeles. According to Alfred E. Adams, secretary of the Retail Dry Goods Merchants' Association, demands for Easter gifts already are gaining volume.

Stores report that requests for Easter gift boxes usually specify Easter delivery. There is considerable buying of Easter gifts to be sent to other parts of the world.

Extensive preparations for the season have been made by all the stores, which assert there is no phase of art development, whether it be the latest "signed" face towel or a hand-carved jewel, that store buyers have not brought from all the world to enhance the gift-giving season.

"This lovely Old-World custom of observing Eastertide by gift giving is a very popular one in Los Angeles, and, needless to say, it is infused with the modern spirit of the times. In many of the European countries this season is celebrated with community festivals, with street fairs and dances, and with gifts from public bazaars," said Mr. Adams.

"The modern demand, however, is for something more. It is typically American to love to give and the modern American demands the privilege of gift-giving to cover the whole range of human needs. He wants his giving to be something more than a gesture—he wants it to be something of actual service to the recipient. And we find that the love of giving, which seems to be especially redundant here in Southern California, takes form in gifts for the home; gifts that contribute to the comfort and joy of traveling and motoring; gifts that satisfy intellectual needs and gifts of beautiful things to wear.

"We find that gifts sent away nearly always have something about them to distinguish them as coming from Southern California."

All the downtown stores have on hand the latest merchandise, according to Mr. Adams, and the shops have blossomed into 1928 spring colors and are gay with new and intriguing goods.

WORLD FRIENDSHIP CLUB WILL BANQUET

Educators and members of the World Friendship Club will hold their annual banquet at the Brack-Shops tomorrow evening at 6 o'clock. Mrs. Susan M. Dorsey, who has just returned from a three weeks' absence in the East, will talk briefly about the national convention of school superintendents which she attended.

"Your Next-Door Neighbor" is to be the principal theme of the evening, and Miss Rosita Hopps, a Los Angeles girl who has been living in Mexico, will tell some of her experiences across the southern border. Morley Drury, all-American football star, who has recently made his home in Canada, will discuss his neighbors beyond the northern border.

ANNE NICHOLS FACES CAMERA FIRST TIME

Quitting her post as an author, Anne Nichols for a few minutes turned actress yesterday. At the Paramount studio in Hollywood she faced a camera for the first time while 200 feet of negative was ground out.

The scene supplies a new and novel film which will be used to introduce to the screen "Abie's Irish Rose," of which she is the author. It will supplant the usual opening title for the production. She was photographed writing a letter to the public, which requests audience opinions of the play as a picture.

HABEAS CORPUS WRIT FOR BANKER DENIED

A writ of habeas corpus, sued out on behalf of H. P. Ames, alias Enaqu Tames, former bank official at Chihuahua, Mex., was denied yesterday by Federal Judge Henning. It is understood that the government will take action with regard to a charge of embezzlement of bank funds in Mexico.

HEIRS SOUGHT

The Times has been requested to assist in locating the whereabouts of Henry Daenhart and Nellie N. Daenhart, formerly of 504 Bonnie Brea street, Los Angeles. The request comes from William J. Ogden, administrator of the estate of Annie M. Everett, nee Daenhart, 405 Union Trust Building, Baltimore.

West Virginia has the first Negro woman member of any Legislature in the country.

PARIS..

the pleasure-capital of the smart world..the arbiter of the mode..*all the way across!*

DON'T wait three thousand miles to start your Paris.⋯Begin it at the French Line pier in New York, when you cross "the longest gangplank in the world" into France afloat... the same gayety... twenty-four hours at a stretch if you want it.⋯The same food... *what* food it is!⋯The same tinkling accompaniments... orchestral and otherwise.⋯The same perfection of smiling service.⋯All this if you do your crossing by any of those three Atlantic aristocrats:

Ile de France, March 17th
Paris, March 24th
France, April 14th

At Le Havre de Paris... no tenders, just a covered pier with a boat-train waiting ...three hours, Paris itself... overnight to the Riviera...your car taken as baggage, uncrated..."leave it to the French Line...and travelling's pure joy!"

Cabin Class Liners to Le Havre

Suffren, March 21st · Rochambeau, April 4th
De Grasse, April 11th

French Line

Information from any authorized French Line Agent or write direct to C. C. Chapman Bldg., Broadway at Eighth.

THE MAN WE WANT WILL WANT THIS POSITION

DID YOU EVER THINK—"If I could only get a chance to prove myself ready for bigger things—go into business for myself?" We want a man thinking along these lines. He should be 28 to 42, bright, well-dressed, educated and preferably married. The one selected will receive careful training and be provided with every modern, progressive method of real help. No investment required but should have cash or credit reserve for living expenses while becoming established, although possible to earn income immediately. This is an opportunity to build a permanent business of dignity and profit with a country-wide organization of splendid men, backed by National advertising reaching 44 million people this year. Write about yourself frankly and in confidence, outlining your personal and business background. Careful analysis of your adaptability to our business will be given in a personal interview if your reply warrants. Give phone.

Address D.A.S., Box 458, Times Bldg.

15 YEAR GOITRE REMOVED

For Los Angeles Lady. Terrible Pains and Sleeplessness Relieved by Stainless Liniment.

Mrs. K. Pfeiffer, 3967 S. Vermont Ave., Los Angeles, Calif., says: "Sorbol-Quadruple has completely removed my inward goitre. The pains, sleeplessness, nervousness and difficult breathing have all disappeared. Will talk or write to any one."

Sold at all drug stores or write Sorbol Company, Mechanicsburg, Ohio. Locally at McKay & Monkman, druggists.—[Advertisement.

AVOID STOP NEURALGIA PAIN
FAMOUS FOR OVER 60 YEARS. RELIEF FROM
Rheumatism, Lumbago, Gout
Sciatica, Pains in the head, face and limbs.
Hundreds of testimonials. All druggists.
Agents: E. FOUGERA & CO., Inc., New York
EADE'S PILLS

GOOD USED CARS every day in TIMES WANT ADS

BALZAR SEEKS SOUTHLAND AID

Nevada Governor Tells Plan for Munitions Plant

Executive Guest of City at Chamber Luncheon

Commander Conte Explains Italian Folkcraft

Southern California joined hands officially yesterday with a neighbor when Gov. Balzar of Nevada was the guest of honor and principal speaker at a luncheon given by the Chamber of Commerce at the Alexandria.

Gov. Balzar spoke on Nevada's efforts to obtain a government munitions plant and ammunition depot at Hawthorne, Mineral county.

"The project is of vital importance not only to Nevada but also Southern California and Los Angeles," Gov. Balzar said.

"Should Nevada be successful in her efforts new rail and road communication between that site and Southern California is inevitable. Such new lines will be available, too, for all kinds of commercial exchange and will tend to increase business through this section immensely."

PROJECT APPROVED

The Nevada executive said the district has been investigated by naval ordnance experts and unqualifiedly recommended.

The Colorado River controversy was barely touched by the Governor but he expressed the belief that all differences will be adjusted to the satisfaction of all concerned.

Gov. Balzar asked the support of Los Angeles and Southern California, through the Chamber of Commerce, for the munitions plant project and this was assured him by Vice-President Crandall, who presided.

BOTANIC WORK TOLD

The inception and plans of the California Botanic Garden in Mandeville Canyon were briefly explained by Director E. D. Merrill.

"We have almost exhausted our vegetation possibilities in the arid and semiarid areas of this section and the Garden will experiment with vegetation from other arid regions with the view to adapting them for forage in the Southwest," Dr. Merrill said.

Commandatore Arminio Conte, trade emissary of Italy to the United States and head of the National Institute for Italian Folkcraft, gave a brief outline of his mission to this country and the work of the institution he heads.

BALZAR GUEST OF BREAKFAST CLUB

Bringing a message of friendship and good will, and pledging to California "the active co-operation of Nevada in those problems which our two States have in common," Gov. Balzar spoke to the Breakfast Club yesterday morning. He is here for the western road and equipment exposition.

The other speakers were Joseph M. Schenck and D. W. Griffith.

VETERANS PLAN FETE

Disabld Men's Anniversary to be Observed Saturday

Plans for an entertainment to be given Saturday, in honor of the eighth anniversary of the organization of the Disabled Veterans of the World War, were announced yesterday by W. W. Brown, secretary. The affair will be held at the veterans' clubhouse, 246 South Hill street, and will be open to all friends of members.

Last year the welfare industrial branch of the organization helped more than 15,000 men and women to help themselves, Brown said. He also requested the public to help the cause by donating cast-off household effects to the industrial department. Any person having a contribution is requested to call MUtual 4815.

NEW AIRPLANE MOTOR TO BE DEMONSTRATED

With aviation experts and educational leaders expected to be in attendance, a new seven-cylinder, air-cooled motor for airplanes, recently perfected and put in production here by Frank L. Odenbreit and associate engineers, will be given a public exhibition and demonstration next Sunday afternoon at the Glendale airport.

The motor, known as the Floco aviation engine, is a 150 horsepower unit designed to power the average commercial ship of three or four-passenger capacity. The motor has been tested in a Thunderbird plane.

ILLINOIS VISITORS MAY VOTE IN HOME PRIMARY

Illinois folk touring the Southland need not lose their vote, even though thousands of miles from the old home State, it was announced yesterday by F. H. Bower, manager of the California Auditorium. Arrangements have been made with Louis H. Emerson, Illinois Secretary of State, Bower said, to supply all absent voters with ballot application blanks, thus enabling them to vote at the State election April 10. Application should be made at the auditorium, 1137 South Hope street, not later than the 22nd inst.

CHURCH HONORS PAIR WED FOR FIFTY YEARS

In recognition of their great help in raising funds for the building of the Highland Park Presbyterian Church, the members of the congregation last night joined Mr. and Mrs. L. W. Towne of 319 Avenue 53 in the celebration of their golden wedding anniversary. The couple were united in marriage at Keene, N. H., fifty years ago, and came to Los Angeles twenty-eight years later. They have resided at their present home for the past twenty-one years.

INDIAN TALK AT LIBRARY

Boys and girls are invited to go to the central library lecture room tomorrow at 4 p.m. to hear a talk on "The American Indian" by Dr. E. C. Bull, director of the junior museum of Exposition Park.

Nevada's Governor Guest of City

Entertained by Chamber

Left to right—Commandatore Arminio Conte, Gov. Balzar and Vice-President Crandall of Chamber of Commerce.

COOGAN DEMURRERS READY

Answers to Love-Theft Suit Against Child-Star's Mother and to Divorce Action to be Filed Today

Demurrers will be filed today to both the alienation-of-affection suit against Mrs. Lillian Coogan, mother of Jackie Coogan, child actor, and the divorce complaint filed against Arthur Bernstein, business manager for the Coogans, it was learned last night from Mendel Silberberg, attorney for the defendants. Both legal actions were instituted by Mrs. Corabel Bernstein, wife of the Coogan business manager.

The demurrers will be based upon arguments that Mrs. Bernstein in her suit and complaint reveals no specific circumstance upholding her charges, it was said, despite the content of a deposition made by Mrs. Bernstein which was made public yesterday.

MRS. BERNSTEIN'S CHARGES

The deposition, which was made under court order at the offices of the defendant's counsel Tuesday, was read and signed yesterday by the plaintiff. In it she recites the reasons why she sued for divorce and asked $750,000 damages from Mrs. Coogan.

Under questioning by Attorney Silberberg Mrs. Bernstein in the deposition asserted that she began hearing stories about her husband and Mrs. Coogan as early as September, 1926, but she admitted that she had taken no steps to investigate them until about a month ago, when she went to her attorney, Charles W. Cradick, who put an investigator at work checking on things she had heard. She asserted that the detective shortly after told her that many of the stories were true, and upon this information she filed the actions against her husband and Mrs. Coogan.

Bernstein began being too friendly with Mrs. Coogan in San Mateo in September, 1926, Mrs. Bernstein declared in her statement. Mr. and Mrs. Bernstein and Mr. and Mrs. Coogan had gone to the northern city to complete a motion-picture starring Jackie Coogan. On this trip, Mrs. Bernstein said, her husband took Mrs. Coogan to dinner often leaving her alone. She further recited details of New York and other trips taken by the Coogans and Bernstein.

BERNSTEIN IN COOGAN HOME

She declared her information was based on reports from her investigator and a Mr. Beecher, connected with the Coogan Finance Corporation.

Regarding another allegation in her divorce complaint having to do with Bernstein's presence in the Coogan home in September, 1927, Mrs. Bernstein said:

"They were alone a great deal. She was always making a fuss over him."

It probably will be three or four days after the demurrers are entered today before the court rules on them. If they are upheld the plaintiff will have to enter amended complaints, and if not the defendants will have the opportunity to enter a cross-complaint to the divorce suit and an answer to the alienation-of-affections suit.

RADIO ENDS FEARS OVER TWO YACHTS

Craft on Way for Races Break Long Silence and Report Being Safe

Fears for the safety of two yachts bound from San Francisco for Los Angeles to take part in the midwinter regatta of the California Yacht Club were dispelled last night when messages were received from them by yacht club officials at Wilmington, stating that all was well.

The two craft are the Lady Ada, owned by Commodore Roland Fontana, and the Shawnee, owned by Mark Fontana. Both fly the colors of the Corinthian Yacht Club. They are expected to reach Wilmington tomorrow morning.

Although the Shawnee carries radio equipment, no word had been heard from her since Sunday night until the message received last night at Wilmington. The silence caused considerable anxiety which was heightened by the severe storm which had moved in on the California Coast. Both craft had weathered the gale successfully, the messages said.

Youthful Bandit Holds Up Woman

A young bandit held up Mrs. Fern Heath, cashier of the Federal Building and Loan Association, 457 South Western avenue, yesterday in her office and escaped with $100 in cash. He fled in a new touring car, Mrs. Heath reports.

The youthful robber entered the place and asked the cashier for a job as solicitor, she told police, and when she said they needed no help he produced a revolver and demanded money. She gave him all she had and he ran to the parked machine across the street and drove rapidly away.

Pellessier Case Goes on Today

Two days of arguments in the Pellessier Square suit over an agreement to maintain the tract for residential purposes until 1940 promised to run into another day in Superior Judge Collier's court yesterday.

A point raised by the opponents of the effort to throw the tract open to business use is that the portions of the tract already used for residences should be restricted to 1940.

Arguments in the case, which has been in progress for several weeks, are expected to be finished this afternoon, when Judge Collier will rule on the point raised and the trial will proceed.

AUTOS STOLEN

The following cars were reported stolen in the past twenty-four hours from the streets of Los Angeles, by the theft bureau of the Automobile Club of Southern California:

Ford coupe, 1265-330; Ford sedan, 1574-686; Studebaker touring, 1589-953; Ford delivery, 1077-279 (27;) Ford roadster, 1203-285; Ford touring, 1543-068; Chevrolet touring, 1501-867; Studebaker touring, 1183-354; Buick coach, 1432-562; Ford touring, 1425-401; Jewett coupe, 1178-322; Ford roadster, 1499-246.

STOP SIGNS WANTED

The Los Feliz Boulevard Business Association yesterday asked the City Council to establish Los Feliz Boulevard from Vermont avenue to the boundary line of Glendale as a boulevard-stop thoroughfare, and that automatic traffic signals be placed at the intersection of Edenhurst avenue and Los Feliz Boulevard.

ART BOARD TO BE NEUTRAL

Commission Orders San Fernando Road Residents to Pick Type of Lighting Posts They Want

The Municipal Art Commission has refused to be used as an aid in a war between the ornamental lighting post companies as to which company shall install lights on San Fernando Road from Burbank to San Fernando and the commission has postponed action until the property owners who are to pay for the lights, if they are installed, shall decide on the type.

The City Council refused to consider a minority petition for the proposed seven miles of ornamental lighting posts, so the lighting post companies then prepared to swoop down on the district with a flock of petition circulators. The companies first applied to the Municipal Art Commission for approval of the design of the four kinds of posts they proposed to install.

Instead of granting approval of designs the commission, of which F. W. Blanchard is president, postponed action for thirty days and asked that during this period "the different Chambers of Commerce and other representative bodies in the district get together and bring in a report expressing the wishes of the property owners who are to pay for the lights."

In a statement, the commission said:

"This commission does not wish to dictate to the property owners as to which design they should select, inasmuch as any one of the several designs would be appropriate for the street, provided the owners desire to stand the expense."

FREE LUNCH TRAIL RELOCATED

One May Dine in Los Angeles Without Cash—Not Hugely, of Course, But Fully and Daintily, Only it Takes Some Walking and a Lot of Nerve Tonic

Boy, sweep out a niche in the hall of fame! Shove that Edison bust over closer toward Wilbur Wright's. Put this one in between Thomas A. and Henry Ford. Who's he? Why, he's the latest public benefactor. He's the man who has figured out how to eat regularly in Los Angeles without money.

It can be done. Of course, the operative in this scheme doesn't get in on many portions of filet of sole Marguery, nor does he find before him a savory bit of pheasant's breast a la Metropole. He doesn't often get to sit down before a white draped board glittering with cut glass and the sort of silver you think you'll get for a wedding present, but never do. He doesn't taste of hors-d'oeuvres, and he does not become a gourmand.

But, as every cloud has its silver lining—neither does he receive a check from the waiter.

IT'S SIMPLE SYSTEM

The system is simple. It consists of making the rounds of department stores, leading groceries and the larger markets. In one or more of these each day someone is demonstrating something. It may be a new breakfast food, one of those products for which all assimilative operations, except paying the bill, have been done for you at the factory. Usually this type of sample is served in small dishes by handsome and smiling women, immaculately dressed. They show none of the peevishness of the normal wife at or about breakfast time. Most of these demonstrations are accompanied by a fairly good grade of cream and all the sugar one wants. The sort that are niggardly in this respect and serve milk are being shunned by the better class of free-feeders.

Coffee demonstrations, and demonstrations of brews mistakenly labeled as "just like coffee" abound in Los Angeles every week. Either true coffee or the various substitutes may be had in generous cupfuls. One may have it black, with sugar, or with sugar and cream. A request for a lacing of cognac is, however, met with polite but frigid refusal.

BREAD TOO THIN

Sandwich cases flourish locally. Every day some person invents a new sandwich filling, designed to replace the classic peanut-butter and boiled ham at bridge lunches. These have but one failing. They are invariably served between tissue-thin slices of bread. They come in pairs, however, and the enterprising prospector in these fields can often obtain a number of them. The dealers of these small pairs are invariably motherly women who beam expansively at an appreciative muncher. Occasionally one finds a new place where a young woman demonstrates the foodstuffs to be prepared by use of a certain flour or baking-powder. These are veritable gold mines of dessert—except that the majority go in a bit too strong for angel food and devil's cake. These two extremes are to be avoided sedulously by any one diabetically inclined and at least eight glasses of water should be drunk daily.

Meat markets now have entered the field of free feeding, in a small way. Many of them offer tidbits of new sausage types, or cheeses. Fruit stands are an unproductive field. The average fruiterer bitterly resents having a bite taken from an apple or a juicy peach.

But free eating in Los Angeles can be done. The rift in the lute is, of course, that portions are small. This can be remedied by obtaining one of those paper shopping bags with the rope handles. By carrying this well to the fore and in view it is possible to obtain two, and even three helpings, with a minimum of dirty looks from the attendants.

Of course there is the disadvantage that is caused by having to walk from store to store; keeping one perpetually in appetite.

HE FORGOT TO PUT HER ON RACK

Living with Thomas H. Carrigan was similar to the experience of persons who underwent tortures in the Middle Ages, according to the testimony of Elizabeth M. Carrigan, who was granted a divorce on the ground of extreme cruelty in Superior Judge Engs's court yesterday.

She related that in the Odd Fellows' Hall, Minneapolis, at a dance he pinched her in the back so hard she cried aloud in agony.

On a street car in Los Angeles he punched her in the ribs with his elbow and then got off, leaving her without change to pay her fare home, she declared.

On another occasion, she testified, he struck her so hard on the back she was rendered breathless.

In the Pacific Electric station in Pasadena, she added, he punched her on the jaw and raised a large lump.

On the way home from a dance in Huntington Park, according to her story, he choked her, leaving black-and-blue marks on her throat.

Still later he punched his fist through a window to illustrate what he would do to her, she testified.

At the breakfast table, she swore, he hurled a cup into her face.

He stuffed her head into pillows and she would have been suffocated if her mother had not appeared to save her, she told the court.

While she was preparing dinner for him on another occasion he struck her on the ear with his fist, she said, and several times choked her so that her breath stopped for some moments.

LEWIS LOAN MISUSE TOLD

Ahrens Testifies Promoter Took Money Subscribed for His Own Personal Needs

Some of the $1,213,000 obtained by E. G. Lewis, Atascadero promoter, in his "personal loan" campaign was used for personal purposes, it was testified yesterday by William Ahrens, auditor for Lewis, and on trial with Lewis and Maj. Henry L. Kramer on charges of using the mails to defraud.

Trial of the case is being heard in Federal Judge McCormick's court.

Under cross-examination, Ahrens stated a check was drawn for $2000 out of the loan fund to pay for memberships for Lewis and himself in a local athletic club. He said $800 was given to Mrs. Lewis for a trip to Honolulu. He also said that for some time Mrs. Lewis received $1000 a month from the fund for the maintenance of a house at Atascadero.

It is expected by Asst. U. S. Attys. Simpson and Peterson that testimony in the case will be completed this week.

Beverly Leads in Fund Drive

Beverly Hills took a long lead in the rivalry among contesting teams of the Pacific Lodge building fund campaign when two gifts aggregating $6000 were announced yesterday by Dr. Charles F. Nelson, chairman of the Beverly Hills committee. One pledge for $5000 was given by Frieda Colb, and $1000 was subscribed by Mrs. Robert Campbell, both of Beverly Hills.

A. H. Maxwell on behalf of his team reported that the Southern California Fence Company had contributed $500 for the special purpose of erecting a patriotic memorial in the form of a flagstaq, ornamental seat and concrete base. The Hollywood solicitors reported that the Hollywood Kiwanis Club had pledged $800 to be used in furnishing a sixteen-bed dormitory in the Hollywood cottage which will be one of eight cottages at the new Pacific Lodge.

The next meeting of the campaign committeemen will be held in the Los Angeles Chamber of Commerce Building Friday noon and at 6:15 p.m. Friday in the Mary Ellen tea room on Sunset Boulevard.

HOTEL IMPROVED

Alexandria to Have Ventilators and Sound-proof Windows

Alterations under way at the Alexandria will include an electric ventilating system for the ballroom and the installation of sound proof windows to eliminate street noises.

"While investigating the sound-proof system at the Palace Hotel in San Francisco a newspaper reported that we were negotiating for the Palace as a part of the Eppeley hotel system, but there is no foundation for the report," said Charles B. Hamilton, manager.

LAW FRESHMEN TO MEET

The freshman class of the University of Southern California school of law will hold its annual banquet tomorrow evening at the Elks' Club. Chief Justice Waste of the State Supreme Court will be the speaker.

University Head Christens Auto

Surrounded by athletes, orators, students and professors, Dr. Rufus Von KleinSmid, president of the University of Southern California, yesterday christened a new type Gardner roadster presented by Harry Sperl, Southern California distributor.

"Our university recognizes the tremendous part played by machines in the present sociological scheme," Dr. Von KleinSmid said. "It has helped to revolutionize education, and we have revised some of our systems to acquaint our pupils better with this tremendous force. It gives me pleasure to christen this Trojan roadster, and I feel it will give, in the automotive field, the same fine performance that Drury has given on the gridiron, Paddock on the cinders and others in various fields of collegiate endeavor."

RITES CONDUCTED FOR EX-RED CROSS WORKER

Funeral services were conducted yesterday at the Lawrence J. Hall undertaking parlors, 1607 South Flower street, for Harry L. Bartlett, 53 years of age, who died Saturday in a downtown hotel. He was a Red Cross worker in France during the World War, his services being recognized by promotion to the rank of captain. Interment was private, there being no known relatives.

DRAMA POSTERS EXHIBITED

"Lazarus Laughed," the last play from the pen of Eugene O'Neill, is featured in an exhibit at the art department of the Public Library, consisting of sketches for the stage designs, costumes and mask designs for the drama, the work of the art department of the University of California at Los Angeles. Studies in the mask and costume cover, "A Servile Hypocritical Man," "An Introspective Self-tortured man," "A Roman Senator" and the stage settings for the "Play for an Imaginative Theater."

J. B. REDD TO BE SPEAKER

James B. Redd, president of the Affiliated Improvement Association, will speak at a meeting of the City Employees' Benevolent and Protective Association in Knights of Pythias Hall, 230 South Spring street, Saturday night.

CO-EDS TO HEAR POETESS

Sarah Bixby Smith, California poetess, will address women students at the University of California at Los Angeles tomorrow at 1 p.m. in Millspaugh Auditorium. The subject of Mrs. Bixby's talk will be "A Little Girl of Old California."

WANT-AD INDEX

	Page.
LOST AND FOUND	12
SPECIAL NOTICES	12
TRAVEL OPPORTUNITIES	12
AUTOS FOR HIRE	12
BEAUTY SHOPS	12
PERSONALS—Business	12
BUSINESS ANNOUNCEMENTS	12
EDUCATIONAL	12—13
CONTRACTORS, BUILDERS	13
WANTED—Help, Male	13
WANTED—Help, Female	13
WANTED—Help, Male, Female	13
WANTED—Agents, Canvassers	13
EMPLOYMENT AGENCIES	13
WANTED—Situations, Male	13
WANTED—Situations, Female	13—14
WANTED—Situations, Male and Female	14
WANTED—To Rent	14
TO LET—Rooms	14
TO LET—Hotel Rooms	14
TO LET—Rooms and Board	14
TO LET—Housekeeping Rooms	14
TO LET—Apartments	14
TO LET—Flats	14
TO LET—Houses, Furnished	14
TO LET—Bungalows in Courts	14
TO LET—Houses, Unfurnished	14—15
TO LET—Beach Property	15
TO LET—For Business	15
TO LET—Miscellaneous	15
TO LET—Flats, Apartments and Houses, Furnished For Sale	15
FURNITURE	15
SEWING MACHINES	15
MUSICAL INSTRUMENTS	15
MACHINERY	15
FOR SALE—Miscellaneous	15
BOATS, YACHTS, ETC.	15
SWAPS—All Sorts	15
AUTOMOBILES	15—16
POULTRY AND SUPPLIES	16
PETS AND SUPPLIES	16
HOUSES—For Sale	16
HOLLYWOOD	16
BEVERLY HILLS	16
GLENDALE	16
BURBANK	16
PASADENA	16
ALHAMBRA	16
SOUTH PASADENA	16
EAGLE ROCK	16
HIGHLAND PARK	16
SANTA MONICA	16
CITY LOTS—For Sale	16
APARTMENT AND FLAT	16
BUSINESS PROPERTY	16
INDUSTRIAL PROPERTY	16
INCOME PROPERTY	16—17
SUBURBAN PROPERTY	17
BEACH PROPERTY	17
POULTRY RANCHES	17
COUNTRY PROPERTY	17
MOUNTAIN AND CANYON	17
EASTERN AND NORTHERN	17
GOVERNMENT LANDS	17
OIL PROPERTY	17
ORANGE, LEMON, WALNUT	17
STOCK AND DAIRY RANCHES	17
REAL ESTATE—Miscellaneous	17
ACREAGE FOR SUBDIVISION	17
WANTED—To Purchase Real Estate	17
FOR EXCHANGE—Real Estate	17
MONEY TO LOAN	17—18
AUTO LOANS	18
MONEY WANTED	18
MORTGAGES, TRUST DEEDS	18
STOCKS AND BONDS	18
MINES AND MINING	18
HOTELS, ROOMING-HOUSES	18
APT.-HOUSE BUSINESSES	18
BUSINESS INVESTMENTS	18
BUSINESS OPPORTUNITIES	18
BUSINESS OPPORTUNITIES WANTED	18
LEGAL NOTICES	18

WANT-AD RATES

EFFECTIVE JANUARY 1, 1927

Rates per line insertion, 30 consecutive times, 21c Daily, 27c Sunday; 7 to 29 consecutive times, 23c Daily, 28c Sunday; 3 to 6 consecutive times, 24c Daily, 30c Sunday; ONE TIME, 34c Daily, 40c Sunday.

SITUATIONS WANTED, 7 or more consecutive times, 16c Daily, 19c Sunday; 3 to 6 consecutive times, 17c Daily, 20c Sunday; ONE TIME, 24c Daily, 27c Sunday. Advertisements for the subheadings "PAINTING, DECORATING, CARPENTERING," "DRESSMAKERS & SEAMSTRESSES" and "NURSES" are not classified as Situations Wanted Advertising and will be charged for at the General Want-Ad Rates, 34c Daily and 40c Sunday.

"NOTICES OF SPECIAL INTEREST," "SOCIETY MEETINGS," "PERSONALS," "SPECIAL NOTICES," "STOCKS AND BONDS," "STREET IMPROVEMENT BONDS," "MONEY TO LOAN—DIAMONDS & JEWELRY," "PHYSICIANS," "MEDICAL," "SANATORIUMS" and "BATHS & MASSAGE," 30 consecutive times, 23c Daily, 31c Sunday; 7 to 29 consecutive times, 27c Daily, 33c Sunday; 3 to 6 consecutive times, 30c Daily, 38c Sunday; ONE TIME, 43c Daily, 50c Sunday.

EMPLOYMENT AGENCIES, MOTION - PICTURE ADVERTISING, etc., under any classifications, 30 consecutive times, 25c Daily, 33c Sunday; 7 to 29 consecutive times, 27c Daily, 37c Sunday; 3 to 6 consecutive times, 30c Daily, 40c Sunday; ONE TIME, 43c Daily, 50c Sunday.

Advertisements on rate-holder rates on application.

All advertising from outside of Southern California:

30 times, 28c Daily, 40c Sunday; 7 times, 30c Daily, 45c Sunday; 3 times, 33c Daily, 50c Sunday; 1 time, 43c Daily, 60c Sunday.

MINIMUM CHARGE 2 LINES

To estimate the cost of want ads count 5 average words per line. Words containing more than 8 letters should be counted as two words.

Advertisers should retain receipts given by The Times for payment of Want Ads, as no mistakes will be rectified without them.

Cancellation of advertisements before appearance cannot be guaranteed to take effect until after the advertisements have appeared once. Countermands must be received by 2:30 p.m. for daily issue and 6 p.m. Friday for Sunday Times.

Rates for display advertising will be furnished on request.

The Times will not be responsible for more than one incorrect insertion of any advertisement ordered for more than one time.

The inadvertent omission or incorrect publishing of advertising will be rectified only by cancellation of the charge made for the service rendered.

Friday, 8 p.m., is closing hour for the early issue of the Sunday Times.

WANT-AD COLLECTION BOXES may be found in the following buildings:

Board of Trade Bldg., 111 W. 7th.
Brack Shops, 521 W. Seventh st.
Braun Bldg., 1240 S. Main st.
Broadway Central Bldg., 424 So. Broadway.
Bryson Bldg., 145 S. Spring st.
Busch Bldg., 660 S. Vermont.
Byrne Bldg., 253 S. Broadway.
California Bldg., 205 S. Broadway.
Chapman Bldg., 756 S. Broadway.
Columbia Trust Bldg., 313 W. 3rd.
Cotton Exch. Bldg., 3rd & Main.
Douglas Bldg., 257 S. Spring st.
Delta Bldg., 426 S. Spring st.
Detwiler Bldg., 412 W. Sixth st.
Edwards & Wildey Bldg., 609 S. Grand ave.
Grant Bldg., Fourth & Broadway.
Hellman (H. W.) Bldg., 4th-Spring
Hellman (I. W.) Bldg., 411 So. Main.
Hibernian Bldg., 4th & Spring.
Higgins Bldg., Second & Main.
Hillstreet Bldg., 815 S. Hill.
Johnson (O. T.) Bldg., 4th-Bdwy.
Knickerbocker Bldg., 643 S. Olive.
Lane Bldg., 8th and Spring.
Lankershim Bldg., 126 W. Third.
Laughlin Bldg., 315 S. Bdwy.
L. A. Ry. Bldg., 11th & Bdwy.
Loew's State Bldg., 707 W. Bdwy.
Pacific Electric Bldg., 6th & Main.
Pacific Mutual Bldg., 523 W. 6th.
Pershing Sq. Bldg., 448 S. Hill.
Rives-Strong Bldg., 9th & Main.
San Fernando Bldg., 406 S. Main.
Security Bank Bldg., 6385 Hollywood Blvd.
Severance Bldg., 105 W. 6th st.
Silent Bldg., 735 S. Hill st.
Stack Bldg., 4th & Broadway.
Sun Finance Bldg., 510 W. 6th st.
Title Guarantee Bldg., 220 W. 6th.
Van Nuys Bldg., 210 W. 7th st.
Western Mutual Bldg., 321 W. 3rd
Wright-Callender Bg., 403 S. Hill.
Y.M.C.A. Bldg., 715 S. Hope st.

TIMES TELEPHONE
MEtropolitan 0700
TIMES MAIN OFFICE
Corner Broadway and First street.
621 South Spring street.
TIMES BRANCH OFFICE

LOST—FOUND

LOST, FOUND, STRAYED—And Stolen —3

BAG lost, medical, cont. instrument, medicine, imp. papers. Rew. VA. 4262

BANK book lost containing money, during Sunday morning services in Westlake Theatre. Reward. ELIZABETH COLE. OL. 8921.

CHARM & keepsake, $3 gold piece., $5 reward for return to S. H. Walters, 836 Crocker st. ME. 0949.

DOGS

Lost or strayed, 2 Alaskan. Vicinity 8th & Harvard. Reward. Call DU. 7361 or MU. 4351.

DOG lost. Heavy white female bull-dog (spayed.) Black spot near tail. Think license 16237. 2621 N. Vermont. OL. 1759. Reward.

DOG lost. Ogden Dr. near Sunset. Wire hair, 2 black spots on back. Green collar. L. A. license. Reward. GL. 1632.

DOG—Pit. bull, white, brown spots on ears. Name "Toro." Reward. OR. 2052. Evenings, OX. 3937.

DOG lost Mon. Black & tan male police, 5 mos. old. On or near Vermont ave. UN. 5581. Reward.

DOG found, male police, Inglewood Humane Society, 615 W. Manor Dr., Inglewood. Phone Inglewood 1182.

DOG lost, large light red male chow with white tail. Rew. 440 N. McCadden Pl. OR. 8828.

DOG lost, police, 7 mo., tan harness. Foley, DR. 7408. TR. 5611. Reward.

DOG lost, female white spitz, young. Reward. Call eve., GA. 0171.

FUR, brown sable, lost by nurse Monday 29. Rew. 2032 W. 71 st. YO.5314

GLASSES, shell rim, Sat., downtown. Leather case. Reward. ME. 1605.

HAT ornament, rhinestone. Arrow shaped, 3 inches long. Lost on Catalina st. between Wilshire & Fourth. Reward. OXford 1175, during day.

KEYS lost, on Temple St., or in Hall of Justice. Reward for return. MU. 9211. Sta. 2341. 728 Hall of Justice.

MONEY, $15 in purse, $90 bills, by widow lady who needs it badly. Lib. rew. Please return. TH. 6629.

OPERA glasses lost Monday night, marked "Myrtle McCabe." EM.3788

PENDANT lost in Elks' Club or vicinity, gold, set with pearls, diamond center. Reward. EM. 1581.

PHOTOGRAPH lost, in silver & bronze frame. Finder please call EM. 1214 or DR. 4350. Reward.

PIN, G.A.R. emblem, lost on st., Broadway & 11th, Figueroa & 11th or 18th. GR. 0613. Suitable reward.

PIN lost, jeweled fraternity, name "L. Stephens." Reward. TU. 1041.

POCKETBOOK lost Sat., new, contains $42, man's entire sav. AN.6024

PURSE, red, embossed leather ENVELOPE, lost nr. Western & Wilshire. Cont. personal papers, etc. FI. 1260 or 565-608. REWARD.

RING lost, diamond, gold mounting. OR. 8490.

SATCHEL lost Friday, physician's, containing instruments. On Larchmont Blvd., between 1st & Beverly. Kindly phone HE. 3068. Reward.

SUITCASE, brown, lost between L.A. & Pomona, Sunday, belonging to C. C. Griffith. Reward. W. H. DEETSON, 921 Commercial Exchange Bldg. TR. 8179.

UMBRELLA, tan silk, amber handle, possibly left in Bullock's. MU. 2281.

WATCH, white gold & chain lost Sun. even. in lobby of Criterion Theater. Rew. Address 812 S. Wilson Ave., ALHAMBRA.

WATCH in Hollywood, Sat., open-fcd. Init. S.R.W. Lib. rewd. HE. 8347.

WRIST watch lost at Pico st. & Kenmore or on Pico car. Owner's name on bk., Lenore Clark. TU.5539. Rew.

LOST—In woman's rest rooms of San Bernardino Courthouse, two white gold diamond engagements rings and 1 gold signet ring. Please notify Mrs. Cora Bryan, 1403 South Garfield st., South Pasadena, or phone ELiot 2887. Reward.

$25 REWARD

BOSTON BULL female, 8 yrs. old. Name "CHUM." Lost Mon., Feb. 26th, May Co. Garage. Dark BRINDLE. 4 white feet, wart on her nose. Broken white collar. OR. 0332.

ELK'S tooth lost; gold mounted, with small gold elk's head, small red stone for eye. Finder, please phone ME.4431 or call at 519 Delta Bldg., and receive reward.

LOST—Sunday, between Los Angeles and Palos Verdes, two Nash disc wheels with balloon tires. Phone Redondo 13216. Reward. Box 575, San Pedro.

SADDLE HORSE FOUND near Mulholland Drive on Beverly Glen Blvd. Henry P. Kemp, 548 S. Spring.

THE party who picked up parcel (silk shawl) on Pico car, Rimpau terminus, Sat., Feb. 2, call OR. 3724. Reward.

$25 REWARD, LOST, large Irish water spaniel. Dr. A. B. Cliff, 310 Citizens Sav. Bk. Bldg., Pasadena. Terrace 1654.

MAN'S silk scarf lost, Shrine Auditorium. Reward. Phone Wakefield 4682, Pasadena.

ELK'S pin lost, 6 small diamonds, Temple bet Hill & Main, Mch. 5. Rew. Address X, box 235, Times Office

LOST, dog, yellowish brown Peke male. Wed. Liberal reward. Ph. Glendale 3529-W. 1436 N. Columbus, Glendale

NOTICES—MISC.

SPECIAL NOTICES—Miscellaneous —3

Baths and Massage —3-A

SWED. Mass., cab. sweat, shwr. vibration, internal bath, gall bladder drain, stom. wash., drugless heal. Reas. 424 S. Bdwy. R. 209. VA.1783.

JUNE ELLIS, D.C. MISS DALZELL. NURSE, massage, chiro. adj. Electric rm. 222 Grant Bldg. 4th & Brdway. Hrs. 10-6. Sun 10-3. TU. 6880.

DR. NOON & Isham, nurse, elec., vapor sweat, sun ray. Hrs. 9:30-7. Sun. 11-3. 1012 Calif. Bldg., 2nd&Bdwy.

SUN RAY, chiro., massage, elec. and steam sweat. 542 S. Bdwy. Rm. 810. Hrs. 10-6. Sun. 10-3. TU. 6409.

CHIRO. SWED. MASS. sun ray. Dr. Lucille Webber, 700 S. La Brea. Of. 200. Cor. Wilsh. OR.0302. Open Sun

MASSEUSE wanted, not over 35. Must be experienced. 810 BROADWAY ARCADE BLDG.

MASS., baths, sweats, salt glow, expert nurse. 10 a.m.-11 p.m. 1257 W. 7th. Open Sundays. DR. 9889.

EXPERT European masseuse. Private NELSON, MU. 7867.

SCALP massage & manicuring, 813 Orpheum Theater Bldg., 9th-Bdwy.

INSTITUTE Swedish massage, 223 UN. League Bg. 2nd & Hill. VA. 0270.

CHIROPRACTIC adj. & Swedish massage. Hrs. 10 to 5:30. 220 W. 11th.

REAL Swedish mass., grad nurses, chemical, intest. baths. DR. 5930.

MASS., Violet ray & vibratory. 1300 W. 11 st. Apt. 5. Hrs. 10-7. L. rar.

SCIENT. Masso. Ther. Mrs. McFarland 1020 W. Pico. Apt. 112. AT. 0573.

SU—Method Foot Massage. 325 Lissner Bg., 524 S. Spring. 10-6

Frances E. Wells, Chiro. R. 518 Haas Bg. 219 W. 7. VA. 9914. Hrs. 9-5.

NURSE, reducing, scientific, beneficial mass. GL. 7316. 1754 N. VINE.

NURSE, SPECIAL MASSAGE, NERVOUS, MENTAL. DRexel 3420.

YOUNG nurse, massage, violet ray, treats, your home or mine. VE. 7028

HIGH frequency VIOLET RAY. 10-6. Mrs. Curtis, 922 W. 6, Apt. 7

NEW METHOD MASSAGE, BATHS. 456 SO. WESTERN. WA. 1709.

MASSAGE treatments. 621 E. Colorado blvd., Glendale. Hrs. 10-5

SPINALENE will help you. Electric treatments by nurses. DR. 8406.

TRAINED nurse, therap., massage. 325 W. 3rd. 510 Fay Bldg. 9 a.m.-9 p.m.

MAGNETIC masseuse, trained nurse, take patient my home. AT. 6574.

STEAM shower bath and massage. 522 Stack Bldg. 10-6. Sunday 10-4.

Medical —3-B

Rheumatism Sufferers

Take a new joy in life. You owe it to yourself. Start using RA-DUM today. This prep. has cured many in as short a time as 10 days. Results guar. or money back. Write now. Ra-Dum Sales Co., 930 W. 120th st., Los Angeles, Cal.

Drs. Shores & Shores

501 Mt. Theater Bldg., 6th & Hill. Catarrh, deafness, head noises, hay fever, asthma, rheumatism, eczema, piles, epilepsy, goiter, nerves, blood, skin, lungs, heart, stomach, bowels, bladder, kidneys, liver specialty, 34 yrs. Hrs. 9-5, eves. 6-8, Sun. 10-12.

MAN DOCTOR

Spec. 30 yrs. New methods. Quick results. Ex. free. 219 Douglas Bldg. 3d & Spring.

DR. ELSIE HAIGLER, phys. & surg. Spec. women's diseases. 319 Ferguson Bg., 3rd & Hill. VA. 6841. 10-5.

Sanatoriums, Hospitals, Etc. —3-C

HOLLYWOOD HEALTH HOME Board, rm. & treatment, $15 per wk. & up. 1851 N. Berendo. 596632.

NURSE has vacancy for chronic or nervous case. $55 up. DR. 0727.

PRIVATE sanitarium, bed cases taken. Graduate nurse. Reas. rates. TO 1337

Optometry —3-E

RIGHTLY FITTED GLASSES, DR. McCLEERY, Optician, Eyesight Specialist. 539½ S. Brdwy. (Hotel Milton.)

Theatrical —3-F

AT LIBERTY, harmony bar. & top. singers, male quartet wk. Plenty exp. Phone bet. 5 & 6. Knapp. TR. 1873.

WANTED—Tenor singer for male quartet. Call AT. 8230 for appointment.

TRAVEL OPPORTUNITIES—Land, Water, Air —3-H

SPECIAL EXCURSION

Sat., March 10th, at 9 A.M. BONDED & INSURED CARRIERS PORTLAND $18 SEATTLE $21.50 Heated coaches, reclining seats. PORTLAND - L. A. STAGES, INC. Phoenix $11.50, Dallas $27.50, K.C. $35, St. Louis $40, Chi. $45. ASTOR Hotel, 208 S. Hill. ME. 6751

Golden West Stages, Inc.

261 E. 5TH ST. VAndike 8251. R. 33 Spring Arcade Bldg. TU.9325 PORTLAND, $18. SEATTLE, $21.

KEY lock for all homes. Active selling article on trips for extra money. Large margin profit. Write for interview. Minimum purchase $15. Address X, box 234, Times Office.

GOING Yakima, Wash., Monday. Want chauffeur to drive for free transportation. Write 420 Montecito Drive.

LEAVING Apr. 1st, Minn. Will give trans. for recom. driver. DR. 8316.

RELIABLE young man will drive East for trans. 39 Virginia av., Pasadena

PHYSICIAN will accompany party with auto. East. Glendale 5053-J.

AUTOS FOR HIRE—With or Without Driver —3-B

PACKARD limousines for hire, day and night service, $2.50 per hour with driver. Special daily, weekly or monthly rates. 1314 W. 9th st. DR. 6719. Anywhere. Any time.

BEAUTY SHOPS

PERMANENT W[illegible]

PERSONALS—

PARLOR TRICKS

$10,000 FOR AN [illegible]

BUSINESS ANNOUNCEMENTS

PANDO CIGAR [illegible]

EDUCATIONAL —

LEARN ELECTRI[illegible] IN A PRACTICAL SCHO[illegible]

DANCING

Wilson Dance Studio 417 W. 5th St.

De Luxe Academy One-Hour Lessons, $2

CONTRACTORS— And Builders

HOTELS—APT. HOUSES

CARPENTER

Remodeling & Repairs

RAINBOARDS. VE.4377

ROOFING—DE. 6863

EMPLOYMENT

WANTED—HELP— Male

Men, Do You Want Work?

CARPET LAYERS

AUTOS FOR HIRE—

DANCING

De Luxe Academy

BEAUTY SHOPS—

APT. HOUSES

CARPENTER

PERMANENT WAVE

PERSONALS—

PARLOR TRICKS

$10,000 FOR AN IDEA

BUSINESS ANNOUNCEMENTS

PANDO CIGAR CO.

Box Trade A Specialty

EMPLOYMENT

7 MORE DAYS

EDUCATIONAL — SCHOOL

LEARN ELECTRICITY IN A PRACTICAL SCHOOL

CARPET LAYERS

WANTED—HELP— Male

Miscellaneous —10

SALESMEN

About to open beautiful new unit on best boulevard in Burbank. Lowest prices—ideal set-up. Your opportunity to make a killing. Come in—be convinced.

Charles L. Kelsay
REALTY SERVICE CORP.
3313 WILSHIRE BLVD.

ORNAMENTAL iron blacksmith, 80c hr. Body & fender man, $1 per hr. Plaster calciminer, 65c hr. Apt. house clerk, $60 mo. & apt. Boy for pool hall, $20 mo., fd. Milk solicitor with car, 50% com. Cooks, waiters, dishwashers, janitors & porters, ranch hands, teamsters, milkers. Married orchard man, $90 mo., house. Murray & Ready Emp. Co., 504 Towne avenue.

GET OUT OF THAT RUT & Learn assaying, craniding, oil, ind. chemistry. Hedges Lab., 328½ S. Spring.

2 BOYS int. in law or bus. course to assist office. EFFICIENCY BUSINESS COLLEGE, 747 S. Hill.

DANCING teachers. De Luxe Academy, Belasco Theater Bldg., 1056 S. Hill.

EXPERIENCED paper cutter wanted. 1461 E. 4th st.

AUTOMOBILE HELP
AUTO EMP. AGCY. 702 E. 6th st.

MAN for steady job. Call at 400½ Santa Monica, corner Sunset B'vd.

Store and Office —10-A

SALESMAN, know steno. sal. & com.
Steno.-bkpr., 24-30 ....$135
Architect, designer, drftsmn. $150
Jr. trust officer, 30-35 ....Open
Acct. off. mgr., auto exp. 24-28 $135
Bkpr.-compt., Marchant op. $110
Plumbing price clk. 30-40 ....Open
Order clk., whols. groc. $125
Escrow men, Calif exp. ....Open
Accts. payable executive ....Open
Mech. drftsmn., A-1 exp. $190
Trust officer, Cal. exp. ...$350-$500
Asst. mgr. household hdwr. ..Open
Supt. nite janitor, 30-40 ....Open
Adding mch. opr., A-1 bank ..$110
Boys, living home, H.S. grads. $85
Bkprs., bkprs., A-1 bank $100-$110
Organization Builders' Emp. Agcy.
6th & Main Sts. 400 Central Bldg.

WANT young man, 21 or over, capable steno. & book-keeper, for position of trust. Mortgage & Loan Co. office. Must post $500 cash bond. I will consider new beginner. Reas. salary to one who qualifies. For interview call bet. 9 & 10 a.m. 210 MASON THEATER BLDG.

ARCHITECTURAL draftsman, residence work, country $200
Topo. draftsman & surveyor ..$150
Mech. draftsman $175
Chemist, grad., salt exp. $150
Hummel Bros. (Agy.) 529 Towne av.

PAVING supt., asphalt ....Open
Mech. draftsman, 27-30 yrs. $175
2 grad. chemists, salt exp. $150
Night hotel clerk, 50 yrs. ..$60, apt.
Hummel Bros. (Agy.) 529 Towne av.

DRAFTSMAN arch., start $150
BKPR., single $135
OFFICE boy 18-19 ....$65
Los Angeles Coml. Service (Agency) 307 Van Nuys Bldg., 7th & Spring.

ARCH. drafts. ....$150-$175
JR. clerk, H.S. grad. $65-70
BUSINESS SERVICE BUREAU
312 Spreckels Blg. 714 S. Hill (Agy.)

GROCERY CLERKS, 25 to 35 ....$100
SUMMERS & SUMMERS (AGENCY)
412 CONSOLIDATED BLDG.

Salesmen, Solicitors —10-B

SALESMEN—
ASSISTANTS TO MANAGERS (6)
CLOSERS, 9%
Salary-Bonus-Commissions

40 to 50 qualified prospects brought to your office every week. Only high-class, one-call men who can close in 3 to 7 minutes' time will do. If you are a genuine closer you can make from $250 to $500 every week. Apply Room 404, 815 South Hill Street, after 10:30 a.m.

Caswell Coffee Routes

We have good openings on established coffee routes in San Pedro & one in Wilshire district in L. A. These routes will pay better than $150 per mo. to start & offer good future to energetic salesmen. Light car necessary. Married men preferred.
COCHRAN BROS., 1601 Griffith ave.

Solicitors:-Daily Pay Day

Best talking points, great interest aroused, million dollar payroll on property now; heart of industrial activities; manufacturing plants in full operation; easy to get prospects; TOP COMMISSION—Buss, lecture & lunch, sure money for workers. Apply
SALESMANAGER
354 South Hill street.

YOUNG MEN

National sales organization will interview a number of young men 21 or over for sales positions in the following depts.:
1. RETAIL DEPARTMENT.
2. WHOLESALE DEPARTMENT.
3. ASSISTANT TO MANAGER.
Moderate salary while in training. Interviews at Room 166, 816 S. Figueroa, 1:30 P.M. TODAY. NO OTHER TIME.

SALESMEN for highest class proposition in Southern California. 25% on each $100 sale. Prospects calling up every day, therefore, a few more high-class intelligent salesmen needed. Members of firm will work with you to FORCE YOU TO MAKE MONEY. Come in and see for yourself. It will be time well spent. 618 South Western ave. Rm. 1.

REPRESENTATIVE, age 28-35. Personality, appearance and knowledge of general business, real estate transactions and escrows considered. Training in bond sales work or bank executive duties valuable. Good future with growing corporation for conscientious, energetic worker. State qualifications. P. O. BOX 324, Pasadena.

SALESMAN—

Aggressive, neat appearing, of character and personality, for position with one of the largest builders in Southern California.
To the man selected a permanent, profitable position is assured. See General Manager, 9 a.m. to 2 p.m. 1010 So. Hill St.

Salespeople Brokers

SHORT HAUL AND A LIVE DEAL
See D. Rust
636 SO. WESTERN AVE.

SALESMAN
Nationally known concern has local opening for high grade salesman with some accounting experience. Guaranteed territory, attractive repeat orders. Liberal commissions advanced. Bond required. Write, outlining experience, to P. O. Box 1016, Dayton, Ohio.

WANTED—By distributor, 2 men experienced in Knight Motors, to sell FALCON KNIGHTS. Sales force limited in size assuring attractive remuneration. See Salesmanager. LORD MOTOR CAR COMPANY 1240 So. Figueroa.

FACTORY SALESMEN

Wanted at once. Best proposition anyone can want. Will bear close inspection. Ask for Mr. Sintzel, Auto Club Hotel, 27th and Figueroa streets, Los Angeles.

ADVERTISING salesmen, brand new offer, going like wildfire. Radio advertising, 50c per day. Boys averaging over $30 a day. Money every night. You sell 7 out of 10 calls. KFQZ, atop Baldwin Bldg., 15th & Figueroa.

A Few Young Men

to learn the sewing machine bus. Must have auto & furnish bond. Sal. & comm. while learning. Singer Sew. Mach., 828 S. Broadway.

A PROMINENT western corporation has opening for high-grade men with salesmanship ability. Previous experience not necessary, but active member of club or lodge preferred. Address W. box 157, Times Office.

WANTED SALESMEN

To sell showcases, good side line, work up in new business. Auto Glass & Mirror Shop, 2039 Main St., SANTA MONICA.

WHY not make the Life Insurance Business your life work? We have excellent openings for young or middle-aged men. Special training without cost. You earn while you learn. Phone Mr. HOYT, WE. 7341 for apt.

SALESMAN—Half interest in manuf. & sale of 4 household specialties to man making good. Retail prices 50 cents, no competition. Big profits. Write CHEMIST, L. A. Times, Ocean Park.

SALESMEN WITH CARS—
Dickinson & Gillespie
134 SO. WESTERN AVE or 559 SO. FIGUEROA

SALESMEN wanted to sell tires wholesale on commission basis. Must have car or light truck. Good proposition to right men. S. B. Tire Co. 1032 S. Main.

PERMANENT position guaranteed sal. $30 wk. & comm. Must furnish references. Oldest water purifying concern in L. A. 1801 Beverly, corner Burlington.

EXPERIENCED real estate salesman wanted. Plenty business. One man averaged better than thousand dollars monthly last three months. 1518 North Vermont. OL. 2908.

WE want 3 insurance salesmen. This is an out of the ordinary proposition. See Mr. Cunningham. 1304 Merchants' Nat'l Bank Bldg.

SALESMAN in up to date Hollywood R. E. office. 100% co-operation. Many listings. 1463 Vine. GR. 6498.

WANTED—HELP— Male

Salesmen, Solicitors —10-B

SALESMEN

SIX REAL MEN WANTED, With or Without Sales Experience.

A large development company, who have been doing business in L. A. for the past four years, is going through a period of expansion, which makes it necessary to add six new men to its organization. In order to qualify you must be:
1. Of good sound health.
2. Neat appearing.
3. Of clean, moral character.
4. Willing to WORK at least eight hours per day.

If you qualify you will be given 100% CO-OPERATION
And your weekly check will never be less than $125.00.
Read the qualifications again and then see MR. HURLEY, at 402 Hillstreet Bldg., 815 So. Hill St., between 9 a.m. and 5 p.m. any day this week.

WANTED THE BEST DIRECTOR OF SALES In Southern California

A Large Corporation and group of big business men of Los Angeles desire to secure Director of Sales who has not only made good but is making good today. Must be able to swing large organization. To the right man a personal interview will be granted and kept in the strictest of confidence. Man we desire must have personality and platform experience and have directed several hundred men. Call for personal appointment, VAndike 5627.

CHEVY CHASE IS HAVING THE BIGGEST SALE IN ITS HISTORY.
OPPORTUNITY FOR 2 SUBSTANTIAL SALESMEN.
Bert Farrar Inc.
333 PACIFIC MUTUAL BLD. Apply 8:30 to 11:30 a.m.

SALESMEN WANTED—
MEN

Over twenty-one years of age who have been groping in the dark and are anxious to better themselves but have not had the real chance to show what stuff they are made of will be given an opportunity to hear of something to pull them out of the rut at 7:45 p.m., Thursday at 636 SOUTH FLOWER ST.

Exclusive Representative

By local mfgr. of high grade merchandise. To qualify you must possess good common sense, energy, character and be in a financial position to carry small stock of merchandise for immediate delivery, all other deliveries made by factory. Very profitable, pleasant and dignified. Experience in our line not essential. Some very desirable territories open. NANCY GAY MFGR. CO., 417 East Pico.

Salesmen:- Daily Pay Day

Industrial activities, where sales are made now; most complete new city development in Los Angeles, fully improved, heart of all activity; million dollar payroll now; TOP COMMISSIONS: Buss, lunch, lecture system; men with or without cars. Apply between 9 and 12 a.m.
SALESMANAGER, 354 South Hill street.

GET IN ON THE GROUND FLOOR. Now organizing staff of experienced salesmen for active East Side properties. Big advertising campaign. This is going property. If you are an active salesman you can make money here. Our men have already made high records in commissions—your opportunity is every bit as good. See Peter Neste at once. 620 National City Bank Bldg., 8th and Spring.

AUTO SALESMEN

So. Calif. CADILLAC-LA SALLE dir. wants two live, polished men for new car and one for used car sales. Apply Mr. Gulmer, 1076 West Seventh Street.

SALESMAN—
We have a permanent position here with a two million dollar corp. for a man who is capable of meeting our clients. Promotion assured for the right man. Do not apply unless you intend to connect with us permanently. Substantial drawing account. See Mr. Hughes, 1107 W. 7TH ST.

EXPERIENCED PAINT SALESMEN—2 thoroughly experienced paint men who can place agencies. An entirely new sales plan that pays a dealer bigger profit & the salesman's commission should run $500 to $1000 monthly. Strictly commission, but a big money maker. Unless you have sold paints don't apply. See Mr. Sargent, 1017 N. Madison ave.

WANTED, SALESMEN
NEW REAL ESTATE PROPOSITION JUST OPENED
$500 PER WEEK EASY
LIVE WIRES STEP ON IT
HERE IS YOUR CHANCE
NO CAR OR EXPERIENCE
JUST COMMON SENSE
404 HELLMAN BANK BLDG.

Don't Read This

Unless you can stand prosperity. Our salesmen are making $150 per week and up. Must be good salesmen. High-class position.
SEE MR. SOLOMON, 846 E. 6TH ST.

Advertising Salesman

wanted, energetic and experienced man to sell theater program advertising. Good commission. Permanent position to Go-getter. Apply 900 Union Bank Bldg., 10 a.m. to 12 m.

SPECIAL salesman with car for specialty automotive reconditioning shop. The only shop of its kind in California. Straight commission. This position for a hard worker only. 132 N. Pacific Blvd., Huntington Park. DE. 6380. Hours 8 to 5.

SALESMEN

Ten—men for one of the finest selling propositions in Southern California. NO REAL ESTATE or STOCKS. Apply 1517 N. VINE, near corner of Sunset Blvd.

SALESMEN
We have no easy money for anyone, but we do feel a high grade hard working salesman can make good selling our gas & electric refrigerators. "Let's Talk it Over." SERVEL SALES, INC. 1630 W. 7th.

HAVE opening for two A-1 automobile salesmen to sell Falcon Knights and Peerless cars. Must be hustlers and able to produce. This is an opportunity to make some real money. Mr. Baston, 104 American Ave., LONG BEACH.

3 SALESMEN IN ORDER DEPT. Money every day. Monthly cash bonus. Call Rm. 406, 627 S. Broadway between 8:30 a.m. & 11:30 a.m.

SALESMAN for beauty parlor trade, to introduce exceptional product. 2132 Hillhurst ave., Hollywood.

TWO young men to travel with manager, selling and demonstrating. Good pay and advancement, weekly advance. See Mr. Fimple, 724 San Pedro st., today.

MEN on my selling plan earn $75 to $375 per wk. Car a help. Los Angeles and South. Cal. towns, part or all time. Call 9 a.m. to 5 p.m., 315 W. 9th St. Suite 424, Mr. Foster.

SALESMEN traveling by car can make quick E.Z. money; every business a prospect. Sells for $1. Over 100% profit, 9 to 5 daily, 1614 W. 54th.

NEED energetic men for large corp. Must be willing to work. Sub. drawing acct. to right parties. Apply 3355 Whittier Blvd., 10 a.m. only.

MEN to sell display space for Pan-American Exposition. Leads furnished. Liberal commission. 9 a.m., 3rd floor, 130 S. Broadway.

$10 TO $30 PER DAY
Men with or without cars. No real estate or house-to-house. See E. J. Scott, 435 Hayward Hotel.

MEN with cars to learn real estate business. Paid while learning. See MR. COVELL, 1102 SUN BLDG., 7th and Hill sts.

CHOICE first mortgages, trust deeds, for negotiation. Bowers, 704 Commercial Exchange Bldg. TRinity 3771

SALESMEN, building product. Hustlers can make big money. Leads furnished. 2366 W. Pico.

HUSTLERS can make good wages. Leads furnished. Merchandise. Good repeater. Perm. pos. 2661 W. Pico.

BEST offer for photo coupon salesmen; big season before Easter. Mitchel Studio, 745 S. Broadway.

SALESMEN to sell automatic domestic water softener. Call 2323 W. Washington, between 8-10 a.m., 4-5 p.m.

WANTED—Salesmen for sash & door Co. Must have experience. AL. 4416.

SALESMEN for roofing. Must be live wires. 4613 Santa Monica Blvd.

WANTED—HELP— Male

Salesmen, Solicitors —10-B

SALESMEN

We have a few openings for high-class men, with pleasing personality and a closed automobile, wishing to learn the real estate business efficiently.

To those who qualify we will give the opportunity to earn a good living while learning. For personal interview
See Mr Stella
Between 9 a.m. and 1 p.m. only.
GUY M. RUSH & CO.
Subdivision Specialists
318 Story Bldg., 6th & Bdwy.

SALESMEN—
Crew Managers
Solicitors
Part-Time Workers
Salespeople
Closers
Come in and see the
Edwards & Wildey Co.
Regarding their new
INCREASED
Schedule of
COMMISSIONS
BURBANK, PASADENA, GLENDALE PROPERTIES.
See MR. CHIVERS
MR. LEWIS
MR. ZIMMERMAN
Before 11 a.m.
ROOM 504 FINE ARTS BLDG.
811 WEST 7TH ST.

MEN AND WOMEN WITH CLOSED CARS

A New Frank Meline Co. Development

Attractive range of popular prices making sales easy. Representatives making real money. Unlimited verified prospects furnished daily. Quick training eliminates wasted effort. Proven success—the talk of realty circles.
See Mr. Larney, 8:30 to 10:45 daily. Fourth floor Sun Bldg. 706 S. Hill. TRinity 6451.

SALESMAN — FRANK N. CLARK is building a fine big real estate sales organization at 3757 Wilshire Blvd. near Western, Suite 202. Applications from real salesmen invited.

ADVERTISING specialty salesman, 2 new fast selling advertising specialties. Call at 1305 S. Union Ave., Sherwood Mfg. Co.

SELLING JOB WAITS!

Apply early, 203 Spreckels Bldg.

ARIZONA ROMOLA REPRESENTATIVE WANTED. 6276 HOLLYWOOD BLVD. APPLY 9 A.M.

3 SECURITY SALESMEN for excellent trading proposition. Apply 1111 Financial Center Bldg.

CEMETERY salesmen, one sale a day gives you $51 a day. Call 1-4 only. Mr. Phalen, Rm. 847, 1031 S. Bdy.

SPECIALTY auto salesmen with closed cars. Good commission. 2008 E. CLAUSON.

SELL Riley's candy, make money. Sal. or com. 6611 SAN PEDRO ST.

Trades —10-C

WANTED: Fine mechanic for light manufacturing. Must thoroughly understand production. Must give age, complete employment record and phone number. Address D. box 341, Times Branch.

PRINTER, all-around, for permanent position. Ludlow, linotype, floor. Plenty hard work; must be married. Shop fully equipped. Write, stating age, experience and salary. Address W. box 63, Times Office.

PRINTER — All around man, take charge small shop. Must be able to handle press work & linotype. Unless you can produce don't answer. Open shop. Address W. box 14, Times Office.

PRINTER, all-around, for permanent position, Ludlow, linotype, floor. Plenty hard work, must be married. Shop fully equipped. Write, stating age, experience and salary. Address W. box 7, Times Office.

YOUNG man to print motion picture titles. High school education essential. Small salary to start. Fowler Studios, 1108 N. Lillian Way, Hollywood.

FIRST class spotters and dyer for wholesale plant. Top salary to right man. Finest plant in the northwest. 610 13TH AVE., Seattle, Wash.

PRINTER—Two-thirder, young man, feed press, set type. Steady. Address X. box 231, Times Office.

BUILDER on five-house proposition. Must be financially responsible. Call before 11 a.m. WA. 9374.

1ST & 2nd lasters on women's turned shoes. Mills Shoe Co., 1113 Wall.

To Learn Trades —10½-C

LEARN welding, acetylene & electric. DAY AND NIGHT CLASSES. Tom's School, 7421 S. Alameda blvd.

Commercial Art Instructions—10-CA

AMATEUR ARTISTS

World's largest commercial art studios employing 100 artists, now offering those who qualify practical training, evenings or spare time. All materials supplied. Call or write for free catalog.
MEYER-BOTH COMPANY
916 W. P. Story Bldg.
6th & Bdwy. Open eve. till 9.

ART STUDENT

To learn illustrating for advertising. Call at our Studios or tel. Wake. 7364. McTEER COMMERCIAL STUDIOS, 261 E. COLORADO ST., Pasadena.

Chauffeurs, Teamsters —10-D

CHAUFFEUR-gardener (white.) Must have local reference. Wear size 36 uniform. Live at home. Phone OX. 1723.

Professions, Vocations —10-F

EXPERIENCED
SIGN DESIGNER
TO MAKE NEON SIGN SKETCHES SEE ALBERT. 1800 W. PICO.

WANTED — Several A-1 oil refiner draftsmen. Must be experienced in oil refinery and absorption plant design. None other need apply. 1221 Hollingsworth Bldg.

PHYSICAL instructor, thoroughly experienced. Call between 12 & 1 p.m. Thursday. 154 W. 12TH ST.

Investment Required —10-K

PARTNER wanted at once to take half interest in good going used car business. Must have sales ability, neat appearance & willing to work long hours. This proposition will cost you $200. Have 2 places, need partner whom I can depend upon. Wakefield 2696.

SHIRT MAKER, half interest in going custom shop, for man able to manage same. Pay all or part on taking charge. Balance as earned. Price $1200. Location Seattle. Address X. box 217, Times Office.

MAN to assist in handling old-established business. Experience not necessary if willing worker. Salary & percentage of profits. $650 required. FULLY SECURED. 1615 S. Vermont ave.

MANUFACTURER'S agent requires representatives in Pasadena, Long Beach, Glendale & Santa Monica to call on architects, builders & owners. $300 investment required. 910 ARCHITECTS BLDG.

PUBLISHER wants young man with creative ideas and organizing ability. Fair salary to start, $300 as initial payment on part interest req. Address X. box 137, Times Office.

REPRESENTATIVE for an est. bus. with exclusive county right. The right man shd. make big money. Sml. inv. req., sec. 1529 NO. VINE.

ASSISTANT present Holly. bus. exp. unnec. if willing to work & apply self. Salary $50 wk. & share profits. Small inv. 5847 Sunset Blvd.

MAN wanted to work in tire & vulcanizing shop; small inv. buys ½ interest with me. Good income. 1030 S. BROADWAY.

PARTNER wanted with $800 to help in shop; one handy with tools; $40 weekly & profit. Good future. Address W. box 9, Times Office.

HELPER for part. int. auto service station. No exp. nec. Good worker can make $10 day here. Only small investment req. 701 West 6th St.

MAN mechanically inclined, gd. worker, for ½ int. in estab. wheel aligning shop. Clear $10 day each. Trial to prove. $350 hdls. 860 S. Flower.

WANTED—Experienced city salesmen with car to call on architects, builders and owners. Small investment required & ref. 910 Architects Bldg.

MAN with $250 invest. No services req. $60 mo. guar. Legitimate bus. Fully secured. T. G. Taylor, 11930 W. Burbank Blvd., No. Hollywood.

MAN—Reliable, for opening in office & outside work. Salary & commission to start. Car asset. $150 cash investment req. 860 S. Flower st.

RELIABLE man to manage dept. for estab. commercial firm. Good sal. & share of profit to man accepted. Very small inv. 1167 S. Broadway.

ASSIST. $75 wk. at start. $250 cash bond req. 476 NO. WESTERN.

WANTED—HELP— Male

Investment Required —10-K

ASSOCIATE

MAN OR WOMAN to assist manager with office duties. This is a special line of business and will teach you the work. Drawing acct. $750. Investment req., fully secured. OWNER, 417 S. HILL ST. ROOM 666.

MAN wanted on 3-yr. pleasant job, Kern Co.; $500 sets interests where we intend to clean up fortune. Returns each week. 813 W. 6TH ST.

AUTO service sta. helper, exp. unnec. if willing worker. $10 day. $125 req. Owner, 625 S. Figueroa.

MAN help in gas station; small inv. buys equal ½ interest. Good wages. 1030 S. BROADWAY.

DRIVER for truck on job earning $600 monthly. Small inv. 4869 W. ADAMS.

WANTED—HELP— Female

ADVERTISEMENTS under this heading are restricted to those offering bona fide positions without any investment required. Positions requiring an investment will be found under the heading, "Investments Required." Educational ads will be found under the heading, "Educational—School, College, Private Instructions, Business Training Courses and To Learn Trades."

Miscellaneous —11

SOLICITORS—

We have a few openings for ladies with pleasing personalities and a desire to learn the real estate business and earn better than ordinary wages. Those who qualify we will train into high-class saleswomen and will give them a salary and commission while learning.
See Mr. Stella
Between 9 a.m. and 1 p.m. only.
Guy M. Rush & Co.
Subdivision Specialists
318 W. P. Story Bldg., 6th-Brdwy.

Woman Executive

We have available an unusual opportunity for a capable, energetic woman to qualify as manager of our woman's division.

If you are a woman of good education, strong personality and have had executive experience in your social and business activities this is an opportunity for you to make a permanent connection on a long-time program, with one of the largest real estate concerns in California and with nation-wide reputation. For interview Address W. box 166, Times Office.

WOMEN—STOP

WILL YOU WORK ONE HOUR DURING THE DAY OR DURING THE EVENING? NO REAL ESTATE SALESWOMAN OR DOOR TO DOOR CANVASSERS DESIRED. If desirous of opportunity to INCREASE your weekly income, whether EMPLOYED OR UNEMPLOYED, turn to Male Help Wanted and read every word of our "ad" titled "MEN—Do you Want Work?"
4th floor, Hillstreet Theater Bldg. 815 So. Hill St. (across from the May Co.)

WANTED: 3 A LA CARTE WAITRESSES $50 ARIZONA. 4 HOTEL WAITRESSES. TOURIST EMPLOYMENT AGENCY, 145 SO. SPRING ST., ROOM 210.

WANTED—Ambitious, refined, well-educated woman for permanent traveling position, paying over $200 a month, requiring full time. Exceptional opportunity for woman who needs to earn more than is possible in school or office and not afraid to work hard for the larger returns. Interview by appointment, Mrs. Bess Hubbard, Room 1135, Clark Hotel, Los Angeles.

WOMAN—An attractive position, at once, for ex-teacher, substitute teacher or one especially interested in children, age 25 to 50, pleasing personality, at least high school education. Position permanent, and will pay successful person $200 or more a month. F. E. COMPTON & CO., 842 S. Broadway, Suite 910-912.

LADIES—I have an opening in my organization for an ambitious woman who is desirous of helping increase the family income. I appeal to the woman who is willing to devote all or part of her time where her success is measured by her own efforts. Salary and bonus. Miss Olbson will direct you.
3901 West 6th street at Oxford.

WANTED—Two attractive ambitious girls, 18 to 30, to answer phones in exchange for complete secretarial course, using Gregg shorthand/or stenotypy, the machine way. No expense except for books and supplies. Positions guaranteed graduates. Miss Thill, Registrar, California Commercial College, 2711 West 6th st. Fitzroy 1122.

VACATION POSITION
College student or teacher. Handling school guides in sales field. Assured earnings $273 for 78 days, $210 for 60 days. Actual earnings much in excess of these amounts. Write J. R. Hastler, Cecil Hotel.

WANTED—Practical nurse for woman patient. Must have good personality, be refined, not over 40, with good disposition. Please write giving background, exp. & sal. desired. Enclose photograph. Address W. box 15, Times Office.

OPPORTUNITY FOR LADY
I am looking for the type of middle-aged intelligent woman who has organization or executive ability. Must have mature judgment. See manager, Suite 206, Wilshire Bldg., corner 6th and Western.

YOUNG woman, self-confident, willing to study and take advantage of unusual opportunity to develop in the business field. One interested in self-advancement and free to travel given preference. Give full details. Address K.M.J., 117 West 9th st.

WANTED, strong, healthy white woman, under 40. Pleasing appearance. For general housework in family of 3 adults. Must be 1st-class cleaner and do personal laundry. Call today. 460 S. Las Palmas, cor. 6th & Las Palmas.

WANTED—Young lady with some college education and some knowledge of interior decorating, give full information and phone number by letter to box 57, Times Office, Pasadena.

TWO wide-awake women for handling our beauty line. Something entirely different and wonderful. Every woman interested. NATURE BEAUTY GLOW, 422 S. Western ave.

WOMEN AND MEN to qualify for health lecture work. Earn while learning. 1108 HAAS BLDG.

GIRLS to paint handkerchiefs, pillow tops, etc., at home. No exp. req. Exc. pay. We furnish silks, georgettes, patterns, you furnish paints. MORIN, 122 W. 3rd st. Suite 321.

COOKS, $100, $85. 2d maids, $75-$80. French gov. $90. Fine generals, top prices. Bonded Service Agency, 130 SO. BROADWAY.

LADIES with sales ability, very unusual opportunity to make money. Call after 9 a.m. 706 Brack-Shops. 527 W. 7th st.

WANTED — Practical nurse for nervous case. Apply Mr. Perkins. 1956 S. Figueroa.

WANTED—Young girl, experienced bread wrapper. Keir Bread Co., 4557 Whittier Blvd.

COOK-bakpr., $90; cook, institution, $80. Many others. Mutual Agency, 406 S. Main. TR. 8091.

PRAC. nurse, mental sanit. ..$55, R.B.
Practical Jewish nurse.....$75, R.B.
Hummel Bros. (Agy.) 529 Towne av.

EARN expenses while attending EFFICIENCY BUSINESS COLLEGE. 747 So. Hill st.

COOK & D. sirs. $65. Several gen. houseworkers. National Emp. Agency. 221½ So. Spring.

WOMEN, girls to learn beauty culture PAID WHILE LEARNING. 2815 S. Olive. AT. 584?.

MENTAL NURSE FOR GEN. DUTY IN SMALL SANITARIUM. NOT OVER 40 YRS. $60. 592-760.

WANTED: Telephone operator in exchange for apt. MU. 3281.

GOVERNESS FOR 4 YR. BOY. $50 MO. 592-760.

VEGT. cook $20. Tea rm. cook $30. Anderson Agcy. 126 W. 3, R. 205.

INEXPERIENCED PANTS FINISHERS. 703 WEST 6TH ST.

Store and Office —11-A

STENO., asst bkpr. (21-26) $130
Steno.-secy., young, attractive ..$110
Steno., secy., R. E. exp. ....Open
Typist, adv. exp., A-1 pers. ..$100
EMPLOYERS' SERVICE BUREAU
515 Merritt Bldg., 8th-Bdwy. (Agy.)

STENO., prefer real est. $110
A-1 TYP., Ventura $100
LT. STENO., young, pers., Hwd. $100
P.B.X. TYP., S.F. 8-5 ....$100
BUSINESS SERVICE BUREAU
312 Spreckels Blg. 714 S. Hill (Agy.)

TELEPHONE operator for small out-of-town exchange. Must be able to handle busy board. State age & exper. Address X. box 236, Times Office.

WANTED—HELP— Female

Store and Office —11-A

LADIES

Salary and commission if you qualify. Experience not necessary. We are now selling our $15,000,000 Beach property and it offers unusual opportunities. Finest in California. 30 minutes from center of L. A. Come and look it over. Be here before 12.
Clifford F. Reid, Inc.
621 S. Western ave. R car.
See Mr. Masterson.

CREDIT CLK., assist bpkr. $80
REM. Wahl bkpr. $85
MILLINERY saleslady, loc. $75
STENO., good fig., mfg. $100
BKPR., typist, loc. auto fin. ..$120
STENO., assist bkpr., mach. $90
STENO., yng., good appr. model $100
PACIFIC AUDIT & SYSTEM CO., 829 Story Bldg. (Agy.) 6 & Bdwy.

STENO., R.E. mtg. loan exp. ..$110
LEGAL secy., Long Beach $125
STENO., attr., good on phones $110
STENO., P.B.X., Dr.'s office $90
F. C. BKPR., Hunt. Pk. $110
A-1 STENO., recpt. $80
CONSOLIDATED AGENCIES, INC. 931 Bartlett Bldg. (Agy.) 215 W. 7.

CREDIT asst., install. exp. $110
STENO., construction eng. $125
UNDERWOOD bkpr. $110
A-1 TYPIST $80
UNDERWOOD fanfold biller $95
Los Angeles Coml. Service (Agency) 307 Van Nuys Bldg., 7th & Spring.

A-1 STENO. $110
BKPR., TYPIST $100
L. A. EMPLOY. BUR. (AGCY.) 618 CONS. BLDG. 6TH & HILL.

SALESLADY, crackerjack, for coats & dresses in retail store; one who can close sales. Top salary. Room 203, 315 E. 8th street.

WANTED—Dictaphone operator, legal experience. Must not object to some night & Sunday work. Address W. box 272, Times Office.

EXP. advertising woman wanted for half days. Reply full details. Address B. box 323, Times Branch.

STENO., bkprs. etc. F. S. Beavis, Agy. "Everything Human for the Office." Chapman Bldg.

STENO. living in West Hollywood. Salary $75 month. 8447 Santa Monica Blvd.

YOUNG lady book-keeper; must have some knowledge of drugs. 601 South Western ave. WA. 9875.

STENO., AUTO FINANCE, Cr. Tr. loc. PHILLIPS AGCY., 233 S. BDWY.

STENO., very efficient, exp. in bldg. bus. Apply 832 W. 5th st.

Business Training —11½-A

We Train and Place You

Special 6 wks. Typing and Filing courses 4 mos. Secretarial. Isaac Pitman, Ben Pitman, Graham, Gregg Day, Indiv. & class inst. Eve. KURTZ EDUCATIONAL SERVICE, 619 Hollingsworth Bldg., Hill & 6th.

POSITION waiting; learn COMPTOMETER, BURROUGHS, ELLIOTT-FISHER — UNDERWOOD, MOON-HOPKINS mach. bkpr., 6 weeks' course; shorthand 3 months, supplies free. FIGURES INST., 605 W. 7th.

WOODBURY COLLEGE
Offers you a new opportunity
EARN YOUR EDUCATION
Best part-time positions furnished. 727 S. FIGUEROA.

HALF DAY OFFICE POSITIONS
Girls may earn tuition and expenses while attending UNION BUSINESS COLLEGE, 1007 So. Grand Ave

STUDENT can earn $36 mo. assist office ½ days or room, board & $30 mo. at other work. EFFICIENCY BUSINESS COLLEGE, 747 S. Hill.

LABORATORY & X-ray courses taught by R. C. Campbell, M.D., director, 627 Bonnie Beach Pl. AN. 8044.

NURSES, bus. women, better yourselves. Day & night Lab. & X-ray courses. 216 Ferguson Bg. MU. 8639.

SHORTHAND. Dillon, reporter & private teacher. Wilcox Bldg. 21st yr.

"WELL—Shortest Shorthand in the World." 610 Black Bldg. TU. 9963.

Saleswomen, Solicitors —11-B

SALESLADIES

SIX LADIES WANTED. With or Without Sales Experience.

A large development company, who have been doing business in L. A. for the past four years, is going through a period of expansion, which makes it necessary to add six new ladies to its organization. In order to qualify, you must be:
1. Of good sound health.
2. Neat appearing.
3. Of clean, moral character.
4. Willing to WORK at least eight hours per day.

If you qualify, you will be given 100% CO-OPERATION and your weekly check will never be less than $125.00
Read the qualifications again and then see MR. HURLEY, at 402 Hillstreet Bldg., 815 So. Hill St., between 9 a.m. and 5 p.m. any day this week.

WOMEN

We have a few openings for high-class ladies, with pleasing personality and a closed automobile, wishing to learn the real estate business efficiently.

To those who qualify we will give the opportunity to earn a good living while learning. For personal interview
See Mr. Stella
Between 9 a.m. and 1 p.m. only.
GUY M. RUSH & CO.
Subdivision Specialists, 318 Story Bldg., 6th & Bdwy.

Ladies of Refinement

Your greatest opportunity is in the real estate business. You can make MORE MONEY with the
Edwards & Wildey Co.
Experience unnecessary. Short hours with car at your disposal. Unusual compensation.
Call before 11 a.m.
MR. LEWIS—MR. ZIMMERMAN
504 FINE ARTS BLDG.
811 W. 7TH ST.

Ladies

Can You Use More Money
SOLICITORS NEWCOMERS
I Can Positively Show You How to Get It!
Come in and see me.
DORIS DUNCAN
636 S. Western ave.

SALESWOMEN WANTED—
WOMEN

Over 21 years of age, who have been groping in the dark and are anxious to better themselves but have not had the real chance to show what stuff they are made of will be given an opportunity to pull them out of the rut at 7:45 p. m. Thursday at 636 S. Flower st.

SOLICITOR—SALESLADY
Steady position with financial institution. Pleasant work. Chance for advancement. Work in Compton & vicinity. See Mr. Phelps, 151 E. Main st., Compton.

LADIES on my selling plan earn $75 to $375 per wk. Car a help. Los Angeles and South. Calif. towns. Part or all time. Call 9 a.m. to 5 p.m. 315 W. 9th st. Suite 424. Mr. Foster.

WOMAN
for special position in connection with Auditorium work of sales dept. 3332 W. 10TH ST.
TAKE L CAR TO WESTERN AVE.

READY-to-wear salesladies. Must have at least 2 yrs. exp. Others need not apply. El-Dee's, 366 E. Colorado, Pasadena, Calif.

YOUNG lady of good appearance with light car to call on city trade daily for prominent local wholesale house. Address Y. box 303, Times Branch.

YOUNG ladies with cars to learn real estate business. Paid while learning. See Covell, 1102 Sun Bldg., 7th and Hill sts.

GIRLS to solicit over phone, experience desired but not essential. Call at 1719 S. Figueroa between 9 to 11 and 2 to 4.

LADY
Between 30 & 45 years old, to assist in sales promotion work. Bandini Dept. 662 Natl. City Bank Bldg.

EXPERIENCED high-class ready-to-wear salesladies for Saturdays, 1-10 p.m. only. Apply Victor Clothing Co., 214 S. BROADWAY.

SALESLADIES, age over 21, permanent position and promotion; $3 day while learning. Exper. not necessary. 408 S. Spring, Room 300.

WANTED: Reliable colored woman, general housework & cooking, $65 mo. City references. Stay on place. Phone DU. 2774.

PERMANENT position. Old corporation. Refs. req. Mrs. Fithian, 322 Pacific Mutual Bldg.

GIRLS of good appearance, steady work; good pay. See Covell, 1102 SUN BLDG.

3 SPECIAL demonstrators, factory line. Salary. Car an asset. Call by 10 a.m. 1301 E. Manchester.

EXP. lamp salesgirls. Apply 3944 S. Western ave.

WANTED—HELP— Female

Saleswomen, Solicitors —11-B

IF YOU KNOW how to meet people of means you can make a splendid income in selling our properties. We need three capable, intelligent women at once for new sales organization just going into action. We give you full co-operation and you have the backing of a huge advertising program. See Peter Neste, 620 National City Bank Bldg. 8th & Spring

Trades —11-C

EXPERIENCED POWER MACHINE
OPERATORS
ARNOLD MONTGOMERY MFG. CO.
407 E. PICO. ROOM 1000.

EXP. OPERATORS
ON LADIES' NECKWEAR
BENJAMIN KAPLAN & CO.
222 EAST 16TH ST.

SPEEDY operator on high-grade wash dresses. Top prices. Merchants' Garment Co., 341 S. Pacific, Huntington Park.

FIRST-class finisher on gowns. Apply 105 S. Vermont ave. OL. 1856.

Commercial Art Instructions—11-CA

AMATEUR ARTISTS

World's largest commercial art studios employing 100 artists, now offering those who qualify practical training, evenings or spare time. All materials supplied. Call or write for free catalog.
MEYER-BOTH COMPANY
916 W. P. Story Bldg.
6th & Bdwy. Open eve. till 9.

Art Student

To learn illustrating for advertising. Call at our Studios or tel. Wake. 7364 McTEER COMMERCIAL STUDIOS, 261 E. COLORADO ST., Pasadena.

To Learn Trades —11½-C

MANICURIST

Will instruct limited number of licensed manicurists by the La Freylec method of machine manicuring and obtain position for you free. This offer is for limited time only. Call at La Freylec Manicuring Machine Co., 2nd floor, 1025 W. 7 St.

Bonnaz Emb. Taught

Also operating power mach., cutting, designing, special mach. Positions waiting. 224 S. SPRING. Rm. 524.

EARN while you learn. Costume designing and gown building. NEFF STUDIO, 2612 W. 7th st. WA 8561.

LADIES earn good money in hand work at home. 6012 S. Broadway.

Household, Domestic —11-D

Domestics, Cafe, Apt. Help

Reg. Help furn. free to employer. WESTLAKE EMPLOYMENT AGCY. Suite 1205 Sun Bldg., 7th & Hill.

COOK with sick relative; care of relative and additional remuneration to be wages. La Mesa Sanitarium, La Mesa, Cal.

WOULD like Christian Science student for light work and be companion for lady. Write Mrs. W. B. Young, Del Mar, Cal. Small wages.

YOUNG or middle-aged woman for house day work 3 in family. Small house. $5 wk. & car fare. $1 extra for eve. with child. OL. 5332.

COOKS, $85-$90. 2d girls, gen. maids, $65-$85. Mother's helpers. All nationalities. Swedish Agcy., 304 S. BROADWAY. Rm. 210.

WHITE cooks wanted. Positions waiting. Brown Emp. Agcy., 1414 Santa Monica Blvd. Bev. Hills. OX. 7111.

WANTED—Reliable white woman for gen. housework, plain cooking, excel. home, sml. wages. Ph. 593921.

NEAT experienced colored girl, general housework & cooking. 2 in family. Rm. & brd. $12.50 week. WH. 1795.

WHITE woman, good cook & downstairs work. $65 month. References reqd. 944 S. Longwood ave. OR. 4890

REL. girl for gen. housework & laundry, 6-rm. house, $40 mo. Call before 10 a.m., after 6 p.m. WH. 8896.

COOKS, couples, all domestic workers reply on Melruth Bev. Hills Agency. Courtesy at 421 Canon Dr. OX.6116

WOMAN, good cook & downstairs wrk. $65 mo. Ref. req. 903 Rexford Dr., Beverly Hills. OX. 6527.

RELIABLE woman ½ days p.m., assist housework, cook simple dinner. $25 mo. & car fare. OX. 2566.

GIRL for second work & help with child. Wages $30 mo. 6332 Colgate ave. WH. 1227.

WOULD like a neat, clean, motherly elderly lady in home. Room and board for light duties. AT. 0796.

YOUNG experienced white girl for housework & cooking. 2 adults. Bungalow. Good wages. WH. 5168.

COOKS, $80 to $100. Couples $175. GERMAN AGCY., 406 S. Main.

GOOD domestic help placed. Positions daily. $40 up. 211½ W. 2nd. (Agy.)

MIDDLE-aged woman for gen. hswk. 3 adults. 603 N. St. Andrews Place.

2 PEOPLE, cook & maid. City references required. WA. 3904.

YOUNG white woman for genl. housework. 749 S. Norton. WA. 7995.

GOOD woman for housework. Must be good cook. WA. 5253.

COOK, $85, 2nd md. $65, Holly. Emp. Agcy., 4366 Sunset. OL. 3715.

GIRL for general hswk. 2 children. 1060 S. Cochran ave. $50. OR. 5466

GIRL to assist with hswk. & care of 2 small children. Wages $45. DU. 5340.

WOMAN for genl. hswk. & assist care of baby. Stay nights. OR. 5357.

GIRL, gen. hswk., light, assist with child. Good home. $25 mo. EM. 5825.

ELDERLY woman to assist. 923 N. Heliotrope Drive. $25 month.

HSKPR. not over 40, gen. hswk. and ckng. Gd. home. Wages $40. EM.5578

WANTED—Woman to assist with hswk. WH. 1551 or 1053 S. Cloverdale ave.

Hotel, Restaurant, Club—11-E

FIRST class experienced waitress, age 18-23, to work from 6:30 a.m. until 12:30 and from 5 to 8. On Sundays 9 to 1 and 5-7. Apply not before 2 o'clock. 1813 W. 11TH ST.

FRY cook wanted, also young girl to learn pantry work. Murray's No. 3. 828 W. 6th st.

Professions, Vocations —11-F

GRAD. nurses, 1 for oper. rm. 1 for supt. Must help on floor duty. Sm. hosp. out of town. $115 mo. R. B. 1 attendant private home. $55 mo. L. A. NURSES' HOME & CENTRAL REGISTRY (Agcy.) 702 W. 17TH ST.

Investment Required —11-K

LADY ASSOCIATE WANTED to manage office. Half interest or less. TUcker 5138, before noon.

MAKE money at home, needlework. Apply 832 W. 58th st., bet. 10 & 3.

WANTED—HELP— Male and Female

Miscellaneous —12

EXP. couple, janitor & maid, sm. hotel. $100 mo. & apt. start. Refs. Address B. box 386, Times Branch.

EXPERIENCED butler and cook, man and wife, white. References. 5617 Hollywood Blvd. Room 107.

Investment Required —12-A

TRUSTY helper, $2000 wanted (coml.) business. (Draw $278 mo.) 201 Grant Bldg.

EMPLOYMENT— Agencies —14

CALL OL. 4427 FOR ALL KINDS RELIABLE JAPANESE WORKERS.

WANTED—SITUATIONS— Male

Miscellaneous 15

FOREMAN with 10 years' exp. handling 200 to 350 men, mechanics & laborers, for large corporation, wishes position where hard work is appreciated. Ph. OL. 3418, or address X. box 199, Times Office.

Houseboy, clean, healthy, willing student, wants steady, part-time work for room & board. Leave word with Mr. Moffatt, AX. 9061.

YOUNG man 22, employed, wants better opportunity. College graduate. Advertising & sales promotion exper. Address X. box 186, Times Office.

YOUNG German (capable) wants position in town or ranch. Understands little English. Answer R. X. McArthur, Wineville, Calif.

Floors Cleaned, Waxed

by cont. 1818 W. 9th. DU. 0185.

MAN, colored, able bodied, night watchman or any kind of common work. City references. HU. 5486-R.

WORLD War veteran, honest, good worker, wants odd jobs painting, carpenter work. Call RO. 3149.

FILIPINO, exp. janitor, bellhop, elevator, does all kinds of housework, driver. Refs. ATlantic 5380.

EXECUTIVE, manager, const. supt. also experience selling, purchasing. Hi-class pos. only wanted. UN. 6323.

COLLEGE boy wants eve. & Sat. work to earn board, rm. Ph. Mon. 8:30-5 TR. 8491.

JANITOR, licensed elev. oper., elec. repair. HU. 8136-J bef. 9 or aft. 5.

INTELLIGENT young man (Spanish) wants pos. Excellent refs. WE.8066

MAN 28, A-1 painter and decorator wants work anything. MUtual 7835.

AMERICAN, 33, educated, wants steady work. Any kind. 115 N. Olive.

Store and Office —15-A

EXPERT book-keeper, part time, auditing and income tax service. Address X. box 202, Times Branch.

OFFICE man. Recent arrival. Ten yrs. last position East. Competent, accurate, all office detail. Page, GR. 8404.

BKPR., typist, competent beginner. Thoroughly trained. Moderate salary. WARE, 8:30-5. TR. 8491.

BKPR., typist, wants junior work with C.P.A. Competent. TU. 4095.

WANTED—SITUATIONS— Male

Store and Office —15-A

I WILL KEEP YOUR BOOKS IN PART TIME. Am employed part time by public accountant, with whom I consult on your problems. Best and cheapest service you can buy. Phone F. L. Jepson, TU. 7403.

PRACTICAL ACCOUNTANT, books kept on PART TIME. CITRUS and GENERAL RANCH accounting specialized. Address A. box 500, Times Branch.

PRACTICAL, efficient accountant, keep books part time, open, close books, prepare financial statments. Telephone TU. 3385.

ACCOUNTANT, office man, exp., capable correspondent needs position urgently. Excellent credentials. Reid. 582-559.

PRACTICAL, efficient accountant, keep books part time, open, close books, prepare financial statements. Telephone TU. 3385.

ACCT. bkpr., qualified take full charge of office. Exc. ref. Available immediately. Address R. box 330, Times Branch.

YOUNG man wishes position. Recent arrival from N.Y. Ex-posto. clerk. Address X. box 240, Times Branch.

LOCAL, competent bkpr.-acct., office & credit mgr., neat appear., harmonious, tactful. PROT. DR. 6904.

Trades —15-C

PRINTER. All round country, anything mech. end except linotype. Ph. WEstmore 4855, or address G. L. McNIEL, 216 West 28th st., Los Angeles.

LINOTYPE operator wants position on weekly or daily. 5 yrs. experience. Go anywhere. E. Schlenker, 717 Crocker st.

CARPENTER-CONT'R

NEW, REMODELING. TH. 1303.

CARPENTER work. $4.25 a day Phone HU. 5276-W.

CARPENTERS (2) 1st class finishers. All around carpenters. TH. 7926.

PAINTING & paperhanger, estimates cheerfully given. MU. 9557.

PLUMBING repair for cash or what in exch. TU. 2322, morn., eve., Sun.

PRESSMAN, young man, wants work on Miller equipment. TH. 7926.

CARP. helper, 2 years' exp. roofing or fences. Call VE. 4852 after 6 p.m.

PLUMBER, new work or repairs, day work or contract. AT. 9606.

CARPENTERS, new or repair, day or contract. Guar. YO. 5142.

Chauffeurs, Teamsters —15-D

Single American, 28 years old. Excellent appearance, university education, highest references. Experienced all high grade cars, also thoroughly capable acting as secretary and courier. Eight years in Los Angeles. Will go anywhere. COOKE, DUnkirk 8513.

PRIVATE chauffeur, expert driver, 5 yrs. in Cal. 35 yrs. old, married, ref. Wife trained nurse & expert masseuse, possibly the comb. may suit some large household; otherwise just call Larsen, GL. 5026, for chauffeur's pos.

CHAUFFEUR mechanic, Japanese, high class, desires position with personal references. 14 years experience. Letter only. $35. MATSURA, 531½ S. San Pedro st.

A-1 chauffeur, col., 10 yrs. exp. Pack., Cad., Rolls, Linc., etc. Best ref. Also good butler. HUm. 1952-M.

CHAUFFEUR and gardener, experienced, age 30, white, local ref. Charles Gallway. MU. 3926.

CHAUFF., young, white, 8 yrs. exp., knows L. A., best ref. Freeman. OR. 2290.

CHAUFFEUR-mechanic (married) 14 years' exp., go anywhere. Refs. O. Becker, 2018 Orchard ave. BE. 7766

A-1 Filipino chauf.-mech., 8 yrs. city. Rolls Royce, etc. Do other wk. or nights. Local refs. ME.7907. Apt. 3.

EXCELLENT recommended chauffeur. Five years last place. 1242 N. CAHUENGA AVE.

CHAUF., mech., 11 yrs. exp. best cars. Neat, clean-cut. Expert driver anywhere. Good ref. AT. 5456.

JAPANESE chauffeur, competent, 10-yr. experience with all high grade cars. Willing, refs. Franke. TR.6563

A-1 chauffeur, col., 10 yrs. exp. Pack., Cal., Rolls, Linc., etc. Best ref. Also good butler. HUm. 4554-J.

YOUNG Swedish man desires position as chauffeur and gardener. Local reference. BEacon 5143.

CHAUF., yng. man 26, spks. Ger., French, Span. & English. A-1 ref. & local experience. MU. 5101, Room 443

CHAUFFEUR, best references, 14 years' experience. Over 6 years one place. Any car. Careful. Handy. MU. 2452.

CHAUF., Swed.-Am., capable & neat. 11 yrs. So. Cal. exp. Newman. DR. 2700.

COL. boy wishes pos. as chauf., houseman or gardener. Start $18 wk. 3 yrs. exp. Refs. Drv. any car. UN.1744

A-1 chauffeur, butler, young man. Col. City ref. TU. 2661.

CHAUF., 33, wishes pos., prefer elderly lady 50-70. A-1 ref. AN. 1790.

COLLEGE stude. will chauf. afts. or eves. $30 mo. WARE. TR. 8491.

WHITE chauff., age 27, 6 years L.A. exp., neat & courteous. FI. 4243.

CHAUF., yng. wh., 8 yrs. exp., knows L. A., best ref. Freeman. DR. 2290.

CHAUFFEUR, exp., careful driver, private party or company. Ref.OR.3647

YOUNG man wants pos. chauffeur & gardener or housework. DU. 8134

COL. chauffeur and gardener, best of ref., willing worker. OX. 9672.

Chauf., col., yng., neat, careful driver 8 yr. exp. L.A. A-1 city ref. HU.5803

CHAUF., knows city, good mechanic, 7 years' exp. Good refs. BE. 5705.

CHAUFFEUR, disabled veteran, private fam. Call 561760. Mr. Swiger.

CHAUFFEURS' CLUB, dependable drivers. Best insurance. WE. 6749.

Hotel, Restaurant, Club —15-E

HOTEL & RESTAURANT OWNERS NOTICE. Am thoroughly experienced in all departments: manager, asst. mgr., steward. Active, personality. Four years last place. Open for permanent position. Address W. box 102, Times Office.

MANAGER hotel or apartment house open for engagement. High class references. Will operate on commission basis. Phone Jones, Sterling 0321. PASADENA.

FIRST class young Chinese chef, position in hotel, club or rest., city or out. Call VA. 1957 after 9 o'clock.

HOTEL clerk, A-1 city ref. 8 yrs. exp. J. Turner, WA. 1344.

COOK, Germ. Good dinner, party. Capitol 4196.

Professions, Vocations —15-F

A-1 MECHANICAL draftsman, also structural experience, excellent schooling, desires any work pertaining to drawing, location anywhere. Very reasonable salary to start. Address X. box 196, Times Office.

HALF-time, $1.50 per hr., by engineer with 14 yrs. exp. mining, civil, mechanical. Executive ability. Efficient draftsman. Mr. O., 14424½ Haynes st., Van Nuys.

CHEMIST, graduate, 11 years' experience. Phone OR. 2514.

Farm and Garden —15-H

GARDENER, 21 years' exp., wants position, caretaker of country estate; can furnish best refs. Married. 2 children, 7 and 9 yrs., must have work at once. Write R. E. Nelson, 817½ Annandale Blvd.

NOW is the season for trimming shrubbery, putting in new lawns, fertilizing & raking. All kinds of garden work. TU. 8062.

5 YRS. EXP. CALIF.
Gardener, Amer., 26. Lawns cared for by the month. Beverly Hills, Wilshire. GR. 8737 after 2 p.m.

JAPANESE couple, man first-class gardener, drive cars, wife housewk., help cooking. DR. 7457. 1606 Iriolo.

EXPERIENCED gardener wants ½ day or steady job. BE. 4490.

GARDEN, yard work, spading, etc. 50c hr. Reynolds, CA. 4343, eves.

House Servants, Caretakers —15-J

MAN fifty years old, white, desires position as caretaker, city or country property. Address X. box 197, Times Office.

FILIPINO, ex-service man, wants family cook and housework, experienced. Reference. Call MUtual 2206.

CARETAKER, man & wife, American. Small ranch or country home. 4047 Sequoia, Los Angeles. W. C. Bryant.

CHINESE 1st class cook wants pos. priv. fam., city or will travel East. K. M. 24062.

YOUNG Chinese, experienced family cook, housework. Best references. Address X. box 218, Times Office.

LEAV. city, wishes to place college student (Filipino.) Good cook & houseboy. Mrs. Hall, HE. 1937.

RELIABLE Japanese wishes pos. cook, housework in private family. Long exp. Ref. ME. 3147.

JAPANESE boy wants schoolboy job after school. DR. 4551.

COOK, Filipino, pvt. family. 10 years' exp. City references. ME. 5020, Apt. 2

CHAUF., valet or houseboy, long exper. Call 596355.

JAPANESE wants position as cook, housework in family. ME. 8361.

CHINESE cook, houseman, desires wk. fam. or apt. MU. 3455.

CHINESE cook for private family. 446 N. Los Angeles st. MU. 9008. Nong.

RELIA. Chinese, 26, wishes a position in priv. fam. or apt. Ph. MU. 1755.

FILIPINO cook for priv. family. Address X. box 219, Times Office.

JAPANESE, exp. butler, houseman, cook (plain,) ref. ME. 5064. Rm. 5

JAPANESE butler or valet, plain cook. Good ref. Phone BEacon 0402.

HANDY man with elevator license or night watchman. DE. 1025.

EXP. elev oper. & night watchman. Lic. Ref. 919 S. Flower. F. McMann.

JANITOR wants part or whole-time work. MU. 7435.

Painting, Decorating and Carpentering —15-K

A-1 CARPENTER, IMMEDIATE SERVICE. AT. 5218.

PAINTING, paperhanging. Rms. tinted $1.50 up. Estimates free. HU. 3704-J

A-1 CARPENTER, new work or alteration. Ph. TH. 5936.

WANTED—SITUATIONS— Male

Painting, Decorating and Carpentering —15-K

CARPENTER, paint, plaster or cem. wk. A-1 builder, new or rep. Call OR. 5036.

CARPENTER, painter needs work, $5 day or cont. A-1 work guar. Go anywhere. Immed. service. CH. 0141.

PAINT, paper or tint, $3 rm. up, outside painting. McCOY. AT. 0737.

EXP. paperhanger, painter, tinter, needs work, save money. WE.4669.

PAINTING inside and out. You furnish material. 65c hour. ME. 8173.

PLASTER patching, tinting. Ph. AT. 6933.

PAPERHANGING, 25c up per roll. Satisfaction guarantee. DR. 4255.

TINTING, paperhanging, painting. Clean, careful work. Reas. AT.5203.

I WILL paint by day or con. Res. tel. MUtual 1935.

PLASTER work, finish, cabinet, remodeling any kind. Reas. TH. 9304

PAINTING & tinting, kitchens & bathrooms, 60c hour. AT. 5605.

PAPERING & PAINTING. Best work at reas. pr. Johnson, HO.9236, OL.9226

CARPENTER, cont., anything, any time. Low prices, free est. GA.2452.

PLASTER patching and stucco repairing. Phone OL. 1667.

PLASTER, stucco, brick & stone work, remodeling our specialty. HU. 3730.

PAINTING, papering and tinting; reas. by mechanic. CA. 2819.

PAINTER & paper hanger wants work. No fair offer refused. AX. 6935.

PAINTING, tinting, $2.50 room up. Kitchens, bath. AT. 5605.

Day Work —15-L

FOR reliable HOUSE CLNR. call BE. 9253. For 1st-class HARDWD. FLOOR refinishing, cleaning, polishing, call BE. 9253. For perfect kitchen, bathrm., wdwk. & window clng, call BE. 9253, WHITE man. Go anywhere.

WORK today. Floor polishings. Kitchens, woodwork cleaned. Windows washed. Furniture polished. American, white. Young. Fast. Reliable. Courteous, reasonable. Excel. worker. Adv. orders accepted. MU. 7450.

FLOORS MACHINE POLISHED $2.50 RM., MACHINE SANDED, $6 RM. KITCHENS WASHED, $3. WINDOWS CLEANED, 10c. ALL WORK GUARANTEED. ME. 7873.

KOBRA DAY WORK CO. Gardeners & house cleaners. 2337 S. Pontius ave., Sawtelle. Phone 32005.

WINDOW, HSE. CLNG.

by cont. 1818 W. 9th. DU. 0185.

WINDOW Washer, House Cleaner & Floor Polisher. WE. 9887.

GARDENING & house cleaning by exp. man. TH. 2963.

EXP. house cleaner, floor polisher, etc. Refs. ME. 8173. Lundquist.

LAWN work, gardening & house cleaning, by exp. man. DR. 0949.

WANTED—SITUATIONS— Female

Miscellaneous —16

EXP. hskpr., husband and daughter work, wants care apt. house & maid work, for apt. & sal. Address X. box 204, Times Office.

COOK, first-class, des. pos. in hotel, cafe or tea room, pastry or combination. Call morn. EM. 8169.

UNINCUMBERED lady with lovely sedan wishes remunerative work. Address B. box 528, Times Branch.

RESPONSIBLE lady would stay nights with children for rm. & bd. Hollywd. or Long Bch. pref. Ref. OX.7923

COLLEGE girl wants eve. Sat. or Sun. work. Can type. WARE, TR. 8491.

MANAGER of apt. house or court. Refs. HE. 8474.

EXP. theater organist & vodvil accomp. $35 wk. OR. 0961; WH. 8607.

WILL do mending and plain sewing. Phone ROchester 8310.

MANAGER or hskpr., hotel, apts. or bung. court. Local exper. RO. 5775.

YNG. exp. woman assist with hskpg., inval. or child. ME. 2372. Rm. 10.

EXP. lady driver will drive your car for you by day or hour. DR. 7672.

MANAGEMENT of 1st-class bungalow court or apt. WH. 5778.

REFINED young lady will teach you or drive for you. OL. 9787.

Store and Office —16-A

CAPABLE nice appearing young lady, secretary, bkpr. 7 yr. loc. exp., real estate, finance & bldg. Excell. meeting public. Best refer. desir. perm. connection. VE. 7405.

YOUNG lady wishes position as manager or buyer for ready-to-wear department. 12 years' experience. A-1 references. Address W. box 51, Times office.

STENO., 30 yrs. old. Exp. stocks, bonds, household accts. Good driver. Will travel as private secretary. OL. 6313, 8 to 9 a.m.

BOOKKEEPER, expert, 15 yrs. exp., take full charge of books, financ. stmts., etc. 1945½ Magnolia. AT. 8988.

YOUNG stenographer, 5 yrs. stock & bond exp. 1 yr. R. estate. Drive car. Call OL. 6313. 8 to 9 a.m.

STENO., typist, receptionist, desires ½ day or full day pos. $0 to $15 wk. Local references. WE. 6064.

BOOK-KEEPER, expert, full charge, 8 yrs.' exper., local refs. Light steno. work. Neat & attractive. GL. 8338.

STENO., CAPABLE BEGINNER TRAINED FOR COMPETENCY. MOD. SAL. WARE, 8:30-5. TR. 8491

PBX. opr., typing, cashier. Can furnish highest recommendation. DU. 6511.

STENOGRAPHER, real good, wishes interesting work. Beach preferred. Address W. box 264, Times Office.

SECRETARY, STENOGRAPHER, efficient, trustworthy, well bred, pleasing personality. Snead, DR. 6732.

STENO. & assistant bkpr., 5 yrs. exp. Ph. Renolds, AT. 8830.

ACCURATE typist, receptionist will work ½ days. $6 wk. TU. 2161.

CASHIER, P.B.X., bkpr., local experience. Competent. BE. 1750.

BUS. letters, manuscripts, etc., typed to satisfy eves. Reas. WA. 8130.

BKPR., expert, exp. mfg., ins., r.l. est., merc., mng. ofc. Hi refs. OR. 6890.

STENO. & switchboard operator; real estate exp. DU. 7797.

TYPIST, office attendant, seeks ½ day work, $8 week. WARE. TR. 8491.

Nurses —16-C

PRACTICAL, will take T.B. pt. Tucson or Phoenix and give constant care, making all arrangements, know conditions both cities. Very reasonable. Mrs. Van, 35½ Brooks ave., Venice. Ph. 62771.

GRADUATE nurse, ten years' experience, wishes to travel with patient, man or woman. Speaks German and English. Excellent references. Write MRS. WANDA DUFNER, 823 So. Broadway, Marshfield, Oregon.

GRADUATE nurse, middle-aged, special exper., tuberculosis & household management, would travel. Best reference. HE. 9823. Address W. box 279, Times Office.

NURSE has quiet, furnace-heated sunny room to rent to semi-invalid in her private home. W. Adams dist. EM. 0762.

ELDERLY PEOPLE, INVALIDS, CONVALESCENTS
Ideally cared for, beautiful surroundings, nurse's service. DU. 6959

GRAD. nurse, 10 yrs. res., good ref., wants position, $20 weekly. Prefer perm. work. DR. 1221.

EXP. infants or child's nurse, at liberty Mar. 15th. A-1 local references. AX. 1364.

UNDERGRAD. nurse, care of inval., conval. or elderly. Any case, in or out of city. Best ref. TU. 7804.

NURSE, general experience, medical doctor's references. HE. 9951.

GRAD. nurse will take elderly patient in own lovely home. GR. 1077.

REL. PRACTICAL nursing or light work, day or wk. Dr.'s ref. AN. 7657

INF. nurse, governess, loc. & M.D.'s refs. EM. 6943. Sterling 0683

INF. nurse, governess, loc. & M.D.'s refs. Sterling 0683 or EMpire 0043

EXP. pract. nurse, care invalid any case. Ready for engage. DU. 3480.

EXP. children's or infant's nurse, don't mind upstairs work. ME. 2372.

GRADUATE nurse will take patients by the hour. GL. 6932.

PLEASANT home for aged or conval. Exp. nurse. $15 wk. BE. 7603.

KIND, efficient, prac. nurse, ready for case. Best ref. EM. 7075.

PRACTICAL nursing. 15 yrs. exp. City refs. Mrs. Button. DR. 5765.

NURSE, KIND & EFFICIENT. BEST OF REFERENCES. HE. 8974.

TR'NED nurse wants patients or aged in our own home. Pr. reas. AX. 6262

Housekprs., Domestics, Cooks—16-D

HOUSEKEEPER, girl 4. Motherless home. Good cook. Address W. box 256, Times Office.

WHITE WOMAN WITH CAR
Wishes day work, hswk., cooking & laundry. Trustworthy. DU. 1353.

COMPETENT woman wants ½ day work, good plain cook. $10 wk. DU. 6251.

EXP. col. woman wants work with young couple or small family. CH. 3044.

FRENCH girl wants position in upstairs wk. or care of children. Best ref. GR. 0430.

COL. woman, experience cook, will do housework in small family or part-time. City ref. AT. 7753.

EXP. American 2nd maid wants work in Protestant adult home. ME.8438

POS. as hskpr. or mgr. apt. house. Address B. box 578, Times Branch.

NURSING or companion, refined middle-aged woman. Refs. MU. 6961.

EXP. col. girl, gen. hswk. & cooking. Stay on plc. or home nights. AX.6279

DINNER party cook a specialty, also take perm. pos. Col. HU. 4283-W.

SITUATION wanted. A-1 col. girl cook, small family. EM. 1527.

FRENCH woman with girl 15 wishes cook & hswk. $75 & up. WE. 8353.

COL. woman, capable cook, wants cooking & downstairs Ref. RO.1198.

LADY wishes hswk. by day. Ph. YOrk 5920.

MOTHER'S helper. Rel. col. girl. Home nights. $10 wk. & car fare. AX.5161

WANTED—SITUATIONS— Female

Housekprs, Domestics, Cooks —16-D

COLLEGE girl in school 9 a.m. to 3:30 p.m., wants place as mother's helper. Bd., rm., $15 mo. Phone WARE. TR. 8491.

UNENCUMBERED, middle-aged housekeeper, widower's home, good cook, well recommended. Moderate wages. Address W, box 5, Times Office.

EXP. girl assist housework & children afternoons & eves. Room, board, $5 week. Address X, box 194, Times Office.

ELDERLY lady, plain cook, love babies, want pos. small family. $30 mo. City refs. Call Mrs. Cross, 306 Clay st. Apt. 10.

COOKS, couples, all domestic workers, best refs. Supplied by Melruth's Bev. Agency. Service at OX. 6116.

FOR dependable help of all kinds call Brown Empl. Agcy., Beverly Hills. OX. 7131. Formerly Scotanus.

WOMAN, capable, wants position as housekeeper. Business people preferred. Phone DU. 4170.

NEAT col. girl wants genl. hswkr. or apt.-house, home nights, no Sun. Ref HU. 2614-R.

ARE you looking for cheerful efficient cook in private home? Address W, box 248, Times Office.

EXCELLENT cook & housekeeper for business couple or lady alone. 719 Porter, Glendale. Ph. Glen. 3774-W.

2 SWEDISH girls want place together. Excellent cook, capable second girl. City ref. $150 mo. 1001 W. 8th st.

HOUSEKPR., neat, intelligent, courteous woman, good plain cook. Mrs. Taylor. TH. 2654.

REL. col. girl, ½ day work by week. Plain cook, laundress. HU. 2627-W.

YOUNG girl wants work as mother's helper. References. GA. 5889.

COOK, reliable and white, wants cooking & downstairs. $75. WE. 6895.

YOUNG col. woman, ½ day work morn. $10 wk., car fare. HU. 9119-R

EXP. col. girl wants part time work weekly. HU. 2650-W. Apt. D.

ELDERLY woman, cook dinners, care home, child'n, bus. cpl. Ref. AT.7504

COL. women's club, A1 cook, tea rm., nurse, parties, etc. AT. 5334.

YOUNG German girls, sisters, want pos., 2nd girl or nursegirl. GL. 7689.

GOOD cook wishes job ½ day by week. No wash. No Sun. EM. 6086.

GIRL, col., exp. maid, office or respectable bachelor apt. Ref. AX. 0242.

COL. woman wants cooking & housework, city ref. Ph. AT. 8775.

HSKPR., ref., capable, extra good cook, wishes emp. TR. 2244, Rm. 50.

YOUNG Swedish girl wishes genl. hswk. Amer. exper. Ref. TH. 1497.

WORKING housekeeper wants ½ day work. MU. 7894.

YOUNG colored woman wants housework, day or ½ day. Phone AT. 6604.

MORNING or ½ day work by exp. woman. Phone HU. 4094-W.

A-1 col. cook wants pos. Wages $80. Local ref. HU. 3210-J.

EXP. col. girl wts. hswk. or ck. a.m. or p.m. Ref. Low wage. HU. 5433-W.

EXP. col. woman wts. ½ day wk., ad. cook & hskpr. City ref. HU. 3613-R.

GER. woman, mid.-age, wts. day work. Hm. nites. 224 Grand av., Waln. Pk.

WANTED—Employment as a maid by a colored girl. Call CA. 3914.

WHITE woman wants housework by day or hour. Ph. AX. 2013.

INTELL. woman pos. hswk. 6 days wk. $14 wk. Slp. home. GL. 6566.

DAY'S work or gen. hswk. by rel. col. girl. Phone ME. 1533.

CALL BONDED SERVICE AGCY. Nurses, cooks, maids, butlers. MU. 3731.

Dressmakers, Seamstresses—16-E

YOUNG lady wants plain & fancy sewing, curtain & drapery shop experience; neat & fast. $3.50 per day. Also upholstering. OR. 5075.

EXPERIENCED and reliable dressmaker wishes family mending & dressmaking. $15 week. HU. 3385-J.

A GARMENT a day. A-1 modiste, tailor, no patterns. Copy any model. $6. FI. 2694.

DRESSMAKING, tailoring, your home or consider work in shop. Exp. in exc. W. 7th st. shops. AT. 6345.

MODISTE by day, orig. desig's. French draping. Port. mach. Alter. a spec. Loc. ref. Mrs. Daily. DU. 3344.

SMART classy dresses made in your home, speedy. Ref. $5 day. DU. 8700.

DRESSMAKING and alterations by experienced modiste. Ph. DU. 8313.

FIRST-class dressmaking, remodeling, home, out. $5 day. HE. 7325.

DRESSMAKING, alterations & remod. $4 day. Your home or mine. 52215

FASHIONABLE dressmaker & tailoress. Exp. $7 day. Phone HU. 5801-R.

SMART gowns finished in 1 day. A-1 designer. $6 day. HOlly. 0969.

ABSOLUTELY A-1, your home or mine. City ref. TU. 4410 or TU. 9922.

SMART dresses, coats, suits, portable mach. $6.50 day. Ref. DU. 7119.

DESIGNER & dressmaker, reliable. Satisfac. guar. $5 day. ME. 8223.

Day Work, Laundresses —16-I

A-1 German laundress & housecleaner, quick, willing worker, go anywhere. Trustworthy & dependable. OR. 7226

EXP. Japanese laundress, bundles taken home or day work. Also housework. OL. 8150, Hollywood.

LAUNDRY NICELY DONE Call & del. VA.7120. Eves. TU.3850.

EXP. Japanese woman wants laundry to take home. Reas. RE. 1691.

WORK wanted by hour, cleaning, cooking or serving. HU. 2566-W.

LAUNDRESS, first-class work, also serving. Phone EM. 3571.

COL., experienced, wishes 4 or 5 days or day work. HU. 4459-J.

DAY work wanted by white woman. Mrs. Burge. WE. 4573.

LAUNDRESS, white, family laundry done. Call & deliver. 554660.

DAY work, laundress, cleaning or cooking. First class. Ph. MU. 2995.

COL. woman will work by the day. Phone HU. 2792. Alice Van.

COLORED woman wishes day or ½ day work. HU. 3296-R.

WANTED: Work Fri., Sat. Competent laundress and cleaner. MU. 1182-J.

A-1 laundress. Work called for and delivered. Reas. AX. 9806.

EXP. white laundress, careful ironer. Good cleaner. Ref. 581716.

QUICK, willing, rel. exp. woman, day work, any kind. 40c hr. ME. 2053.

EXP. col. woman would like day work of any kind. HU. 6043-W.

WIDOW wants laundry, housecleaning, especially woodwork. AT. 6916.

RELIABLE woman wants day work. PHONE 582470. Apt. 2.

COL. laundress wants day work, do silks & shirts beautifully. EM. 6697.

WANTED—SITUATIONS— Male and Female

EXPERT gardener, chauf. 14 yrs. Cal. exp. Desires care gentleman's place. Everything, all mechan. repairs; own tools. Wife excel. hskpr., family cook; Eng., Amer. No child. Middle-age. Very active, steady, reliable. Unques. ref. High-class homes. Ph. VA. 8419.

MAN, wife, exp. catering & all household work, club & private parties, banquet especialties. Large or small parties by day or hour. Work together or separate. DR. 3419.

COUPLE WANTS position as caretaker of club, private estate, or garden & housekeeper for gentleman, excellent references, go anywhere. 1042 COLE AVE. HE. 8164.

CHAUFFEUR, Filipino, married. 7 yrs. exp. L. A. Wife can cook or be maid. Loc. refs. ME. 4152. Apt. 4.

MAN & wife, janitor & maid, apt. house, good exp. workers. Can speak Spanish. Ph. HU. 6797.

MAN & wife to work in family as chauf., housework and pl. cooking. Ref. ME. 4152, Apt. 4.

REL. col. couple, cook, wait. chauff., gard., houseman. Refs. AT. 7814.

COL. couple. Man butler, chauff., gard. Wife A-1 cook. Ref. HU. 6738-M.

COOKING or housework & chauffeur. Man & wife. RO. 9913.

MAN & wife, cook, baker, out or in city. Best refs. ME.5424. Need work.

RENTALS

WANTED— To Rent

Miscellaneous 18

FURN. bung. in ct. or rms. in priv. home with priv. ent. & bath. W. or N.W. loc. preferred. State rent. Address B, box 330, Times Branch.

WANTED—To lease 2 or more unfurn. apts. in good condition, or new, up over stores. WA. 9347.

Rooms —18-H

ROOM, bath (or shower) & garage by young man emp. near Wilshire & La Brea. References. In private home. Address MA, box 576, Times Branch

REF. yng. man emp. des. rm. with priv. fam., reas. Wilshire dist. or equal. Address X, box 242, Times Office.

Rooms and Board —18-J

HIGH school boy wants Protestant home. Pay $15 month, balance work about home after school. VA. 0913.

Houses —18-K

8 TO 12 rooms unfurn. suitable to sublet. Must be very reas. AT. 9606.

Flats, Apartments —18-L

ORDERLY Scot requires bach. or single apt., well built, airy and sunny, central area, up to $40. Protestants operating. Address X, box 225, Times Office.

Stores, Offices, Business Pty.—18-M

BLDG. or warehouse wanted. Will plaster & paint same for rent. Give full particulars & rent. Address A, box 320. Times Branch.

TO LET—ROOMS— Furnished, Etc.

West and Northwest —19-A

BEAUT. large cor. rm. next to bath, in C.S. home. 619 S. Bonnie Brae.

BACHELORS, ATTENTION! Large sunny frt. rm., twin beds, alcove, dress. rm. & lav. Suit. for 3. $7.50 each, with break. P car. RO. 4242.

ROOM, PRIVATE BATH Cont. hot water. $25. Gar. $5. 1040 S. BONNIE BRAE. 51945.

LGE. furn. rm., beaut. home, Christian couple, gar., nr. Westlake Pk. ref. couple emp. or convales. DU.0897

330 SO. FLOWER $4 per wk. & up. Ht. & cold water. $7 per wk. & up. Apts.

$4, $6. 958 S. Alvarado
Lge. sunny front rms. Well furn.

NICE bedroom, $20. Also bed sitting room. $15. Kitchen privileges. 956 N. Normandie. Ph. 595-923.

VERY large warm quiet front parlor, priv. lavatory, twin beds. $3.50 ea., 1, $3 each. 932 Beacon.

NEAR Ambassador, $25. Very attractive, ½ blk. car, tile bath & shwr. 750½ S. New Hampshire. DU. 6653.

1671 WILSHIRE BOULVD. BEAUT. FURN. RMS. WITH BATHS. PRIV. HOME. GOOD SERV. GAR. WA.7471

A REFINED home for gentleman, large frt. rm., comfort & privacy. Garage. WA. 2551 or FI. 3233.

LADY having artistic home will rent large rm. to 1 or 2, kitchen privileges. 1533 Crenshaw Blvd. OR. 0797.

SUNNY rm. in exclusive Wilsh. flat to business girl. Bkfst. opt. WA. 9148.

LARGE S.W. rm., blk. Wilshire and Western. Priv. home. $25. WA. 3770.

2 RMS. & bath over garage. Opposite Ambassador. Garage. 811 Fedora.

SUNNY rm., priv. bath, free phone. Wilsh. dist. R car. DU. 6916.

WONDERFUL room, private entrance, shower, call after 6. OL. 3651.

TO let, delightful room, running water, priv. home. 916 S. Westlake av.

$5 UP. $7.50. Priv. bath, steam heat, h.&c. water. DR. 7248. 810 Beacon.

SGLE. & dbl. rms. with or without bd. in a lov. home. 1045 S. LAKE.

SUNNY front room in lov. refined home. 1931 La Salle. RO. 9995.

SUNNY front upstairs rm., lov. quiet home. 1931 La Salle. RO. 9995.

SHARE lovely home with 1 or 2 ref. girl. emp. Pri. bth., gar. DR. 3354.

Hollywood —19-W

MOTHER & daughter will share home or rent rm., excel. loc. Ref. HE. 4632.

LADY will share flat, 1 or 2 ladies. Reas. GR. 7483, Sunday & evenings.

BEAUT. surroundings, rm. & priv. bath. Gar. opt. Reason. GR. 1919.

CLEAN cosy room, cont. hot water in rm. Exc. loc. $6 wk. 1816 N. Wilton.

South and Southwest —19-B

$3 TO $6. Beaut. rms., br. new, ovstfd. Firepl. U car. 1189 W. 29. BE. 4804.

3 RMS., den, bedrm., living rm. Sep. or single. Reasonable. VE. 2491.

North and Northeast —19-F

$15 MO. New clean rm., close in. 3155 MINNESOTA ST. CA. 2934.

TO LET—HOTEL— Rooms —19B

OPEN
WILSHIRE DISTRICT NEWEST HOSTELRY
The most beautiful social lobby in the city. Spacious ballroom, unique breakfast room. Social activities features. Unusually Attractive Rates.
HOTEL MAYAN
8TH & NEW HAMPSHIRE. FI. 2101

HOTEL CHRISTIE HOLLYWOOD
Located in the heart of the business and theatrical district. THE CHRISTIE is Hollywood's most distinctive, most comfortable and most centrally located hotel. Reasonable rates. Holly. 7960.

$1—DAY NEW—$1
10-story modern fireproof hotel. 621 rooms. $1 day. Bath privilege. $5 TO $10 PER WEEK. 200 rooms with bath. $1.50, $2 day. EL REY HOTEL, 6 & San Pedro st. Operated by Stillwell Hotel Co.

NEW LOW RATES
BELMONT HOTEL Hill st. at 3rd.
$7 week up. $1.50 day.
NEW, FIREPROOF All private baths and showers. Luxurious, ultra modern.

HOTEL ELMAR
250 rooms, without or with shower or tub baths. The quietest family hotel in the city, yet within 5 min. walk of business center. Rates as low as $5 per week. Garage. 235 S. HOPE ST., 100 feet north of west entrance to Third st. tunnel.

KNICKERBOCKER
NEW—MODERN—QUIET—1 blk. W. of Figueroa, bet. 5th & 6th—Out of traffic—Few min. walk downtown. $1.50 DAY—$9 WK. WITH BATH. 351 S. FREMONT. MU. 8101.

GATES HOTEL
6TH AND FIGUEROA STS. Opposite Jonathan Club. A home downtown. Many social activities. Large rooms with bath. $45 month.

MORRISON HOTEL 1246 S. HOPE ST.
$1 day. $6 up week. Private baths and showers. Large and spacious lobby. Walking distance

HOTEL MUNN, 438 So. Olive. Close to "BILTMORE." Rates $1 to $1.50; bath $2 to $3. Rates weekly $7 to $10, bath $10 to $17.50. Comfort, courtesy and good service.

$2 DAY, $10 WEEK, WITH BATH—
HOTEL FULTON
Just opened. H car or Sunset bus direct. 2731 Beverly Blvd. FI. 5155.

New Hotel Traymore
Wilshire dist. Weekly-mo. rates, all with baths. 3206 W. 8th. DU. 7201.

HOTEL NORTHERN
Modern hotel service. $30 per mo. Detached bath, $40 with priv. bath. Hill and 2nd. 200 fireproof rooms.

NEW—CASTLE HOTEL
$1 day up. Private Baths 1430 Wright St., betw. Pico & 16th.

$1.50 Day Up—Wagner
$8 wk. up. Like home. 814 S. Hope.

$6 wk. Bath. $8. Outside rms., elev., stm. heat. Jean Hotel, 840 S. Flower

TO LET—ROOMS— And Board —19½

1005 W. 6TH ST. D CAR. TR. 5121.
THE EVANGELINE
HOTEL FOR BUSINESS GIRLS
Sunny outside rms. 2 excel. meals. Rate $1.50 day. Special weekly rates.

$8-$10. SINGLE & double, twin beds, private baths, showers, billiards, piano, radio, cards & dancing. Park. Garage. Home cooking. L, N & V cars. DR. 7666. 953 MENLO.

$10-$11 WK. Lge. sunny front rm., twin beds, clean & homey, excellent meals; also single rm. Must be seen to be appreciated. 1250 Magnolia near Pico.

LOVELY light room with outside entrance to business person, in family of 2. A real home, best of food. 1545 4th Ave. RO. 4354.

JAMESFORD MANOR
Large comfortable room for 2, connecting bath, southeast exposure. 945 S. WESTLAKE.

BEAUTIFUL Wilshire home offers desirable dble. rm. adj. bath, twin beds, exceptional food. S & R cars. 413 S. Alexandria. WA. 5434.

$45. LARGE airy room with connect. bath & shower, 2 men. Excellent meals. Also rm.-mate for business girl. 1346 S. Westlake. BE. 5708.

$10 & UP for gents. Lg. liv. rm., rad., piano. Simmons tw. beds. H. & C. water in all rooms. Fur. heat. A-1 cook. Pk. space. 1933 OAK ST.

$10 UP; young couple will share attr. home, have double & single, twin beds, radio, pk. sp., excellent table. 226 N. Rampart. WA. 2637.

VICTORIA PARK DRIVE, 4440—Victoria Park Inn; sgls. or dbls.; connect. bath; real home cooking. A home away from home. OR. 3576.

GRAMERCY CLUB, everything new, breakfast & dinner included. Don't fail to see what we have to offer. 556 S. GRAMERCY PLACE

LOVELY front rms., sgls., connecting bath, twin beds. Southern cooking. 741 S. New Hampshire. DU. 6324.

IN Hollywood, select home, beautiful surroundings for retired or business people. GL. 1473.

YOUNG man, lge. sunny frt. rm., adj. bath, lav., ref. atmosphere, excel. meals. 554 S. Serrano. WA. 7684.

HEALTH seekers come to Verdugo Hills 1400 ft. elevation. No fog, diet & care. Address Box 14, Montrose.

2 WEEKS free. Pract. nurse's beaut. home for aged or afflicted. Tender care. Sunny rm. Furnace. UN. 9414.

VAC. in cong. home to bus. people. $35 ea. & up. Ex. mls. Gar. 670 S. BIXEL.

SINGLE in delightful guest home, young people, ex meals, gar. 722 S. St. Andrews Pl. DR. 3324.

LARGE front rm. for 2 or 3, separate beds, home cooking. Beautiful view. 564 S. Occidental Blvd. DU. 4330.

$40 MO., elderly or business people, new home, all mod. conveniences, no other boarders. OL. 5393.

NICE sgle., also dble. Good meals. 850 S. Alvarado. 52132.

BOARD & room for convalescents, with nurse's care. DU. 6554.

SINGLE or double rm. Latter with piano. Good board. N car. Ph. 55032.

NICE sunny room, home cooking. 601 S. VIRGIL. DR. 0890.

NICE home for elderly lady, Wilshire district. Reas. WA. 6149.

505 So. Occidental Blvd. Exclusively for business girls. DU. 7009.

FINE family home. Splendid meals. Reas. RO. 3149. 1659 S. Hobart.

LOVELY frt. rm., home cooking, park spc. 219 S. Normandie. WA. 2413.

RM. & delicious home cooking in priv. home for 2 men. EM. 2979.

ROOM AND BOARD IN PRIVATE HOME WILSHIRE DIST. DU. 7014.

FOUND AT LAST!!
Miramar Terrace Hotel
A lovely home with every service of a first class hotel. Our reasonable rates cannot be duplicated anywhere in the world. Only $10 to $15 weekly, double; $12.50 up, single. Two delicious meals. Eggs, poultry from our own ranch. Running water. Phone, every room. Billiards, dancing, bridge. Convince yourself. Call at 2000 Miramar. (D car.) or telephone DU. 4815. (Cut out this ad.)

Rooms, Board for Children—19½-R

5863 ANGELES MESA DR. Have wonderful sys. of feed and training bottle babies under year old. UN. 1044.

TWO or three children in private home, modern. Beautiful yard, near school. Room for parents. TH. 5836.

APT. for parents emp.; care child school age; music, danc. if desired. Reas. 3220 S. Hoover. BE. 8450.

IF you are looking for real home for your children ph. GArfield 7697.

IDEAL home for child over 2. Diet expert. Slp. pch. Reas. GA. 9738.

ANITA'S KINDERGARTEN, 75c day up. 1564 S. Western ave. RO. 7932.

CHILDREN to board, ages 2 to 6 yrs. Good home. HE. 6582.

NICE home, 2 children, near school. Rm. parent. Best refs. DR. 1965.

TO LET—HOUSEKEEPING Rooms —20

IN home frt. sun. hskpg. rm., $3 wk. $6 with kitchenette. Evyth. fur. h.w. heat, use parlor. AT.8078. Pks. 707 W. 18TH ST.

$3 TO $5 WK. Hspk. & hotel rms. Parking. Downtown. 209 S. OLIVE.

$22. FURN. room & kitchen, light, gas, parking. 2627 Orchard ave.

$30. LOVELY sunny apt., lge. kitch., gas range, evthg. incl. 2126 Portland

SUNNY rm. & kitch'ette, priv. bath. Everytg. fur. 1119 W. 28 st. BE.4936

$23.50. W. Adams dist. Ft. rm. Kitchette. Light, gas. 2301 W.24.EM.2532

$4. PLEASANT front rm., hskpg. or sleep. 1937 S. Grand. AT. 0969.

$3 TO 5, sunny front rm., kitchenet. Pk. M & J cars. 2113 S. Grand

LOVELY hskpg. rms. $15, $20, $25 mo. Adults. 908 W. 18th st. AT. 0879.

Highland Pk. Sunny rms., evthg. furn. Gar. opt., quiet, reas. GArfield 8999.

$4 UP—Sgl. & dbl. apts. & hskpg. rms. Evthg. furn. Pk. sp. 1500 W. 20 st.

TO LET—APARTMENTS— Furnished

Miscellaneous —21

$37.50 MONTH SARAHA APTS.
1020 S. KINGSLEY. L CAR
Richly furnished apts. absolutely modern, nothing like them for the money. Present this ad and receive 5 days free.

PHONE YOUR WANT-ADS TO THE TIMES. NO CREDIT ARRANGEMENT NECESSARY. COURTEOUS, EXPERIENCED AD-TAKERS. DAY AND NIGHT. WILL HELP YOU WITH YOUR COPY, IF DESIRED. METropolitan 0700.

$30, Sheldon Apts., $40
392 LOMA DR., 1 BLK 6—UNION Beaut. sgls. overstuffed. Every modern conven. Jan. serv. C-D cars.

$37.50 Reduced From $45
Why pay $50 & more when you can get the most beaut. furn. sgl. apts. with every mod. conv. at the KANSAS ARMS for $37.50. 4215 Kansas ave. off Vermont at 42nd at Man Bl

1355 S. HOPE
$35—Hubbard Arms—$45
5 MIN. FROM 7TH & BDWY. Singles, new overstuffed. Steam heat. Extras incl. Maid service.

$22.50 MONTH, UP
Just opened, new hdw. floors, white bath & kitchen, completely furn. including dishes, linen and silver. U CAR. 1234 EAST 59TH ST.

THE EDGEPARK
$50. JUST OPENED. $60.
3977 S. Menlo, facing Exposition Park. Lg. dinettes, extra closets. Frigidaire. E. R. M cars

BEAUTIFUL LAMPS & PILLOWS at your price. Double apt. in brown & gold. Steam heat. Extras included. Adults. 235 W. ADAMS ST.

Attractive prices, sgls. & dbls.
Wilson Arms DR. 7211
Nr. Lafayette pk. 353 S. Reno. H car

$30, West Park Apts., $35
Sunny sgls. attract. furn., close in. 222 S. UNION AVE. D car.

$40—New Stange—$70
Sgls., dbls., o'stuffd. Elev., ph., stm. Wlk. dis. Box springs. 351 S. Witmer

$40 UP—Also wkly. rates. Beaut. sgls. Morrison Arms. 712 S. Westlake.

$25, $30, single, priv. bath, gas light inc. Close in. 1516 S. Hope.

$37.50-$40. Priscilla Apts. Large sgls., o'stuffed. 1414 S. BONNIE BRAE.

$5 WK. or $20 mo., single apts. everything furn. 831 MAPLE AVE

West and Northwest —21-A

JUST OPENING
MAR NEFF APTS.
Wilshire exclusive residential dist. We invite inspection of these unusually large and beaut. appointed SINGLE, DOUBLE AND 4-RM. APTS. WITH 2 BATHS. Maid service if desired. 24-hour switchboard. ATTRACTIVE RATES to permanent guests. Near Ambassador shops and transportation. 435 S. ALEXANDRIA. DU. 8801.

YORKSHIRE MANOR
RECENTLY OPENED
A splendid house to live in. Refined residential section of the Wilshire dist. Mohair overstuffed throughout, beautiful lobby, Frigidaire and excellent service. R car and Wilshire bus to Westmoreland. 523 S. Westmoreland. DU. 1676. Mr. and Mrs. Klotter, resident mgrs.

THE LA WILTONA
$75 SINGLES. $115 DOUBLES
Elegantly furn. in Spanish mohair. Every conceivable convenience for your comfort, including Frigidaire, steam heat, maid serv. A refined, cultured home catering to particular people. 839 S. WILTON. FI. 3335. MRS. NORTON, resident manager.

THE FLEMING
1 BLOCK FROM AMBASSADOR
Extra large single and double apartments. Luxurious and most complete in every detail as twin beds, Frigidaire, etc. Our reasonable rates include everything. A real home for discriminating people. 764 S. Normandie at 8th st. DU. 8706.

NOW OPEN
LA CRESCENTA APTS.
Nothing finer in Wilshire district. Mohair furn. thruout. S.E. singles, S.W. doubles. Reasonable. Twin & double beds. REAL STEAM HEAT. Frigidaire & maid service. 939 S. GRAMERCY PL. L CAR. Mr. and Mrs. Watson, resident mgrs.

Meridian Apts.
Elegant singles & doubles, electric refrigeration, cedar closets, last word in furnishings, finest in Wilshire dist. 4453 W. 4th st., corner Wilton. ½ block R car. OR. 0117.

THE TRAYMORE
R & H CAR SERVICE
523 S. RAMPART
LARGE SINGLES & DOUBLES
Elev., Frig., steam heat, maid serv. PRIVATE PARK

$55 Casa de Victor $75
Sgls. and dbls. Mod. art. Span. type furniture. Colored tile bath & kitchen. Frigid. Maid service incl. 842 N. FORMOSA. GL. 7259

THE ASTOR ARMS
Distinctive apartment homes in exclusive location. Class A blg. with garage. $100 up. Eliza Race, mgr. Gramercy Dr. at 8th. DU. 7814.

Brownleigh Apts.
626 SO. ST. PAUL AVE. D CAR. Homey, quiet, clean place to live. 10 min. walk downtown shops and theaters. Stm. heat. Maid serv.

OLYMPIA APTS.
3846 So. Grand, near Exp. Park. Elegantly furnished. Luxurious baths. Singles $37-$55. Doubles with private bedroom. $50-$70. See them.

SEVILLA APTS.
New, large singles, artistically furnished, Wilshire district 539 S. Manhattan Pl. FI. 4238.

KENMORE CLINTON
570 N. KENMORE. H CAR. OPEN FOR INSPECTION. Beautiful lobby, high-class. A real home.

$45 Lewellyn Manor $70
New brick bldg., soft water. Frig. Elev. Ph. Maid serv. C car direct. 307 N. RAMPART. DR. 9550.

THE SUPERBA
Large singles & doubles with dinettes. Frigidaire. All conveniences. S car to 335 S. Berendo. WA. 5709.

$75-$125. New 4-story Brick Bldg. "THE HOUSE OF THE KING"
LA CASA DEL REY
1516 N. Hobart Blvd. Sgl., dbl. twins

$50-$55—PH., Gas, Light
And maid service incl. Recently opened. Lovely singles. Chelsea Apts. 257 S. Kenmore at 3rd st. S car.

CAMARITAS APTS.
RECENTLY OPENED
Attractive singles and doubles. 531 S. KENMORE. DU. 3994.

$32.50. BARD APTS. Lts., gas, stm. ht. incl. 463 S. Hartford. D car.

TO LET—APARTMENTS— Furnished

West and Northwest —21-A

ANCELLE APTS.
Corner 7th & Gramercy Drive. All outside apts., large grounds with sunken gardens. Away from apartment-house district. Singles & doubles, steam heat, combination gas & electric ranges, electric refrigeration, radios in all apts., twin beds, equipped with inner-spring mattresses; doubles have 4 beds, 2 baths, 2 separate entrances. Commissary; dr. cleaner in bldg. 2 blks. from Wilton school. Good children welcome. Daily maid service. DR. 9987.

Country Club Manor
316 NORTH ROSSMORE
Exclusive Apartments.
Just one six-room apartment, 3 baths, complete & richly furnished, for rent to desirable tenant. Quiet, unsurpassed view. Subterranean garage. References required. GLadstone 7881.

Something Different
Look at the one single & double apartment we have left. All we ask is an inspection. Our low rates include all extras with Frigidaire.
Lexington Manor
4848 Lexington, corner Berendo.

THE BARCLAY
Wilshire's most exclusive apt. bldg., featuring all modern improvements, is one blk. from Ambassador Hotel. 706 S. NORMANDIE AVE.

WESTLAKE MANOR
412 SOUTH LAKE ST. BRAND NEW. NEVER OCCUPIED.
De luxe sgls. & dbls., twin beds. Frig., gas, light, heat & weekly maid serv. incl. $55 up. Nr. Westlake Park. Also stores & garages.

JUST OPENED
BEL-AIR APTS.
SINGLES AND DOUBLES ELECT. REFRIG., TWIN BEDS.
129 N. OXFORD

WESTCHESTER APTS.
1275 WESTCHESTER PLACE AT PICO
New, attractively furn. single and double apts. in high-class dist. Gas, electric refrigeration, steam heat & daily maid service. EM. 4121.

$65 UP—JUST OPENING—
THE ENDICOTT
407 SOUTH KENMORE
Indiv. furn., large double exposure sin. & dbl. apts. Twin beds, two closets, attrac. dinettes. Frigidaire, maid serv.

CHATHAM APTS.
716 S. BERENDO ST.
UNDER NEW MANAGEMENT
New furnishings. Frigidaire. Steam heat. 1½ blks from Ambass. HOTEL SERVICE. DRexel 9976.

TREMONT APTS., 641 S. Berendo st., Wilshire district. Splendid accommodations, elevator service. All outside rooms. Abundance of sun and air. Attractive singles from $45 to $75 per month. Tel. WAsh. 9301.

STRATFORD APTS.
Lge. sunny sgls., dbles. $30 to $50. Rms. $25. Steam heat. Lge. sunny pch. Lawn & lob. 1735 W. 6th St. DR. 3927. Take D car on 5th st.

$50 THE AVALON $55
WILSHIRE-AMBASSADOR DIST. Attractive singles, weekly service. 324 S. CATALINA. S car. WA. 8059.

JUST OPENING
VERA MAE. $50 & $55
Sunny singles, elec. refrig. Extras incl. 648 N. HOBART. H car.

New Library Apts.
Opposite new library on Flower. Very close in; strictly first-class. 519 S. FLOWER. ME. 8134.

VILLA MARIA
Don't fail to see these new large sunny doubles, strictly modern. 633 S. Berendo off Wilshire Blvd.

$60 UP—PELLISSIER
New sgls. & dbls. No extras. Frigidaire, exclusive dist. Free pkg. 617 S. Hobart. DR. 9022. DR. 7327.

THE PATRICIA APTS.
New bldg., sgls. & dbls. Twin beds. Frigidaire. Attractive prices. 226 SOUTH BERENDO ST.

$50—RUTHANNA
Singles, well furnished, in excellent neighborhood; janitor service, electric refrigeration and modern conven. 138 S. Westmoreland. WA. 0231.

WESTLAKE—CORNER DOUBLE
ST. ARTHUR APTS.
2014 W. 8TH ST. DR. 9235.

Wilshire-La Brea Dist.
New double and single apts., furnished. 354 Detroit & 347 Cloverdale

JUST OPENED, beautifully furn. sgls. & dbls. 163 N. SWALL DR. ½ blk. north of Wilshire, Beverly Hills. Rent reasonable. OX. 9774.

5-ROOM duplex up, close in, furn. or unf., tile bath, ht. wt. 2 bdrms., sun parlor, garage, in beaut. St. James Park. Number 40, bet. 23 & W.Adams

$37.50 Up Peerson Apts.
New sunny sgls., wkly. ser. Westlake dist. Free pkg. 402 Columbia.

$40 CRESTMORE $40
Beautiful singles, Wilshire district. 314 S. Catalina. WA. 1566. S car.

SUNSET STUDIO APTS.
4518 SUNSET BLVD.
Nicely furnished apts. Reas. rates.

$50—LGE. airy singles; gar. avail.
Regal Apts. FI. 2300
Electric refrig. 3350 San Marino.

EL PATIO APTS.
Attractive & beautiful furn. double, dinette, bedr. 114 S. New Hampshire

APT. in priv. home. Very lge. bdrm., kitchen & priv. bath. Everything furn. incl. light, water & gas. $35 mo. 1509 Shatto st. DR. 0038.

$40.50 Leeford $50
Up. frnt., lights, gas, ph., jan. serv., laundry. 3507 Leeward. WA. 0143.

$50 TO $65
Very large single apts. 618 S. New Hampshire, just off Wilshire Blvd. WAshington 3411.

$35 ELSA APTS. $35
Sgls., overstfd., sunny. 118 N. NEW HAMPSHIRE. H car. WA. 1936.

NEWLY DECORATED
$40. Singles completely furn. 207 S. Berendo. Take S or V cars.

WESTLAKE—CORNER DOUBLE
ST. ARTHUR APTS.
2014 W. 8TH ST. DR. 9235

$42.50 New Ansley Apts.
Sgls. Steam heat, extra inc. 6c car. O'stuffed. 3218 SUNSET BLVD.

$35 & up. Large new single apt. elegant overstuffed furniture, everything included. Corner Boylston and Bellevue, off Sunset. MU. 0443.

$50 UP. MARINO APTS.
Well furn. Frigidaire, lights, gas, maid & janitor service included. 2743 SAN MARINO. DU. 6450.

HINTON ARMS
Dble. apt., real bedrm., maid service, rent reas. 3807 W. 6th st. R car.

$35 TO $42.50. SINGLE APTS.
Overstuffed. Shower. Close in. SILVERGATE APTS. 1421 Valencia.

JENSEN APTS. STRICTLY MODERN. STEAM HEATED. LOW RENTAL. 1706 SUNSET BLVD.

$35— LIVE IN WESTLAKE —$40
Overstuf. furn., tile bath; close in. maid service. 516 S. UNION AVE.

WILLIAM MAYO APTS.
830 PARK VIEW. High class double, $65, includ. gas & lights. Adults.

$42.50 LOWRY APTS.
363 N. HELIOTROPE DR. OL. 2990

$40—New singles, tile bath, shower, dr. rm., jan. serv., ½ blk stores, gar. Univ. Cal. 626 N. BERENDO.

$50, PALM VIEW APTS., up-to-date front double. Nr. Ambassador. Free prkg. 936 S. KENMORE. DR. 9398.

$35 to $55. Singles, doubles. Heat, light, gas included. 1031 GRAN. VIEW ST. L car.

$37.50, EXTRA large front apt., new, ovstf. furn., brk. nk., tile bath & kit. Edray Apts. 1801 S. Bonnie Brae

CRESELTON Apartments, 923 S. Park View. Very desirable singles, $40 to $50. Westlake district. Take N car.

LYN MAR APTS.
Front dbl., adults. 112 S. Occidental

$35 LARGE corner double, $30 single, S.W. exp. 2 & 3 cars. NORMANDIE APTS. 1716 W. Adams. EM. 2758.

2 BEAUTIFUL singles, available at the Rosamoyne. Frigidaire, dinette, Jap serv. Extras incl. 138 S. Berendo.

$80 Large Front Double
GRANT APTS. 1110 S. LAKE ST.

$30, sgls., Chamberlain Apts. Sun. Wlk. dis. 1326 Maryland st. nr. Bixel

BUCKINGHAM Apts., $30, $35. Attrac. sgls. Cls. in, nr. 7th. 1110 Ingraham

SINGLE & DOUBLE apts., newly decorated. 2422 1-4 S. HOPE. M J cars

$25 SINGLE. $32.50 DOUBLE
ST. ANDREWS APTS. 2208 W. PICO.

$50, CORONADO COURT, extra large dbl., 2 beds. 280 S. Coronado. FI.3615

SINGLE apts. suitable for 3. Also hskpg. rms. 2101 S. HILL.

EMPRESS, any sgls., stm. ht. R. S & D car. 1337 Shatto st. DR. 3969.

$35, 2-RM. furn. apt. & garage. 1524 W. 29th st. BE. 3325.

$30 UP. Steam heat, elev., lobby, ovstfd. YULE APTS. 1243 W. 6th st.

$40 UP. BURLINGTON ARMS
Nearly new. 1134 W. 17. WE. 6573.

$32.50—GRACE APT. MOD. SINGLE O'stuff. 1212 S. Bonnie Brae. P car.

LADIES only, $25 & $30 mo. Cosy singles. 645 N. Heliotrope. OL. 2659

TO LET—APARTMENTS— Furnished

West and Northwest —21-A

JUST OPENING
HOWARD LODGE
Without a doubt these are the most attractive ultra modern single apt. homes. Velour drapes, Frigidaire. Call and be convinced. 5139 Melrose, nr. Western. HO.9789

$25 & $30. Large sunny double with wall beds. 3531 SUNSET BLVD.

Hollywood —21W

RICHARD APARTMENTS
JUST OPENED
1632 N. NORMANDIE
JUST OFF HOLLYWOOD BLVD.
Frigidaire, steam heat, showers, electricity, gas, telephone and laundry furnished. In the finest residential district of Los Angeles. Especially attractive furniture, drapes and equipment. Bathrooms and kitchens in Sanitas and colored tile. Ideal living conditions, in an ideal location, at reasonable rent. See These at once.
MRS. ASHTON, MANAGER
Richard Apts., 1632 No. Normandie.

JUST OPENED
HOLLYVIEW ARMS
Handsomely furn., large singles & dbls. With choice of twin beds & 2 baths. All modern equipment and conveniences, with maid service. 1-4 blk. N. of Hollywood Blvd. & car lines that take you to city in 20 min. Beautiful view of hills, large sunny rms., rates surprisingly low. Inspection invited. Phone 590-641.
1725 N. Edgemont

$65 UP. WEEKLY SERVICE
Somerset Apts.
6075 FRANKLIN AVE., Hollywood. Sunny, beautifully furnished apartments, free light, free gas, free garage, 24-hour switchboard service; spacious gardens. Ideal place for those wishing quiet, refined and beautiful surroundings. Most unusual. Tel. HE. 4161.

$45 UP $45
EXCLUSIVE LOS FELIZ DIST.
DRACENA ARMS
2057 DRACENA DRIVE. OL. 3487.
Elegantly furn. sgls., dbls. & bachelors. Extras. North on Vermont to Ambrose, east one block. Garages. Special inducements to Permanents.

JUST OPENED
TUXEDO APTS.
1740 WINONA BLVD.
½ blk. n. of Hollywood Blvd.
Beau. surroundings, tea gardens, spacious living rms. Richly furnished. elec. refrig., gas, elec., maid service free, twin beds, wonderful bath Singles, $65 up. Dbls. $100 up.

LOGAN APTS.
New, Never Occupied
SGLS. $65 UP DBLS. $100 UP
Spanish furniture, Frigidaire, dinette, heat, light, gas, laundry & maid service each week. No extras. Beautiful, quiet street, nr. foothills. 1933 NO. BRONSON

$50 Hollyw'd's Newest $85
4816 Fountain ave. C car.

LA CASA BELLA APTS.
Individually & luxuriously furnished singles. Doubles. Frigidaire, carpeted thruout. 1 blk. W. of Vermont.

BLACKBURN APTS.
BEST IN HOLLYWOOD
Ideal location. 24-hour switchboard and daily maid service, water softener, refrigeration, 4 rooms, 2 baths. Single and bachelor rooms. 1805 N. WILCOX. GR. 5151.

$40, $45 Romaine Apts.
Lights, gas, telephone & janit. service included. 3 short blks. E. of Western ave. 5c car. 1 blk. So. of Santa Monica Blvd. 1000 N. Serrano.

$40 Up. Rosemar Apts.
Luxuriously appointed bachelor singles $52.50 up. lights, gas, linens, daily maid serv. incl. Frigidaire. 5607 LA MIRADA AV. GL. 0426.

HILLVIEW APTS.
Exceptionally large single. Doubles & 4-room suites. Pianos. STEAM HEAT. Garage. Complete hotel service is maintained. 6533 Hollywood Blvd., cor. Hudson.

$45—$50—$52.50
New singles, everything included. We invite comparison. Look at any 10 apts. & be convinced. Hedvig Apts., 1819 N. Kingsley. HO. 7019.

$40. Single Apts. $40
Large clean singles, incl. gas, light, phone & maid service. 1823 Garfield Pl., 1 blk. west of Western, above Hollywood Blvd.

Hillhurst Garden Apts.
Large singles, 5 min. golf links, tennis courts, riding academy, nr. Los Feliz. Beaut. shrubs and flowers. 2065 Hillhurst. Phone 597283.

DOR ELAINE APTS.
Now open. Beaut. singles & doubles, exquisitely & individually furnished. Just what you are looking for. Ideal location. 1516 N. Normandie.

THE NIRVANA APTS.
Expressing hospitality and service. Unique, spacious and exquisitely furnished, to suit the most exacting. 1775 N. ORANGE DRIVE

$55 Hartley Apts. $75
Large singles & doubles, beautifully furn. Shower. Gas, lights, phone, md. serv. incl. 1427 N. Kingsley Dr.

DON'T fail to see the new
LAS MORADAS
Wonderful singles & doubles. Gars. 1221 NO. VERMONT AVE. 593-633.

$45 UP. 1315 GORDON
DULIN APTS.
New beautiful furn. singles. Frigidaire. Ext. incl. Wkly. serv.

EL CAPITAN APTS.
Large singles and doubles, beautifully furnished, twin or double beds. 5757 Franklin ave., cor Taft.

ARE you looking for a real home? Come see the beaut. new homelike sgls. at the Spanish design St. Katherine. 6534 Fountain. HO. 5684.

WANTED: Lady about 45 to share business woman's home. No rent asked. Explain your condition. Address B, box 331, Times Branch.

LA MIRADA APTS.
Holly., beaut. singles, $40. Janitor service. 6220 La Mirada. GR. 1776.

$50 FAIRVIEW APTS. $50
New 3-rm., dinette, dress. rm., tile bath & shower. Beaut. furn. Gar. 1975 N. Wilcox ave. GR. 4964.

LARGE SINGLE $50
1830 N. CAHUENGA AVE. GL. 9060.

1728 N. McCADDEN PL.
Bachelor quarters, liv. rm. & slp. pch. Pk. space. Also studio rm.

LARGE SINGLE $50
1830 N. CAHUENGA AVE. GL. 9060

JUST a couple of vacancies available at the beautiful new La Palmas. 800 N. Las Palmas. GL. 6830.

$32.50 UP. Sgl. apts. Built-ins comp. Mod. Nr. bus. C car. 4537 Fountain

$55 up. Sun. sgls., twin & dbl. beds. Dinet. Gar. Reas. 2026 Beachw'd dr.

3-RM. APTS., MODERN, $40 MO. 2127½ Rodney Drive. 590944.

$20, $25 & $30, clean, sunny. Santa Monica Blvd. at Gower.

3-RM. APRT., B.R., L.R., $35. 1276 N. WILTON PLACE. HO. 8430.

MARTEL Apts. 1423 N. Martel, ½ blk. from Sunset. Good transp. GL. 5204.

South and Southwest —21-B

THE NEW
EL MORADA
Cor. Raymond ave. & 40th Place. The Santa Barbara rapid transit E and M car lines. The most beautiful furnished apartment in the Southwest. Every modern feature. Large outside sunny singles, doubles and bachelor apartments. Rates, $55 & $65 mo.

MISNER APTS.
$40-$45. New outside single. Tile bath, sink, o'stuff., large dressing-rms. 210 W. 43RD PL. O, M, V cars.

IDEAL SURROUNDINGS. Nr. CAR. ALL BLT.-IN FEAT. O'STUF. DAINTY 2-R. BUNG.-APT. $30-$35. Adults. 4319 Brighton av. VE.6331.

$42.50, LGE. dbl., beaut., new, comp. furn., linen, silver, dishes, o'stuffed. Bkfst. nk., tile bath, shower, dress. rm. 309 W. 41st Pl., cor. S. Brdwy.

$35, NICE large light clean corner single. Bus. Nr. 3 car lines. 5215 S. Figueroa. AX. 3323.

$30—Studio apt., upr., sunny, quiet. 1114 W. 42, nr. Manual Arts. UN.1369

TO LET—APARTMENTS— Unfurnished —21½

VICTOR MAR APTS.
Attractive singles, close to shops, parks & amusements H car & bus to door. 412 S. RAMPART BLVD.

$65. CATALINA GARDEN APTS. $70
Exclusive attr. bldg., 3-rm. and dinet. Extra bed, large liv. rm. Studio windows, unit heat, sunshine, garden. nr. S car. 212 S. Catalina st.

SPACIOUS new 4-rm. Spanish apts. Carpeted. Frig., stove, unit heat. tile baths, ex. bed, gar., jan. ser. 1½ blk. N. Santa Monica Blvd., W. Hollywd. 1226 N. Havenhurst. GR.6531.

ELECTRICAL APTS.
Wilshire dist. 3 large beautiful rms. New & mod., elec. cook & heat. $55 to $70. Garages. 108 N. Sycamore.

JUST COMPLETED
CORAL GABLES
4 & 5-rm. palatial suites. Exclusive environment. Magnificent studio living rms. with cathedral ceilings. Beautiful gardens. Unsurpassed view. Frigidaire. Warm-air heat. Private entrances. Underground garages. Janitor service. 1233-1235 SWEETZER AVE. (Just south of Fountain ave.) Phone HOllywood 7296.

STUDIO APARTMENTS
Just completed. Finest in Hollywood Foothills. Beaut. residential district. 5 rooms, separate entrances. Bedrooms on second floor. Open stairways from living rooms. Frigidaire, unit heat, tile kitchen & baths. Sanitas walls upstairs, mahogany down. Real fireplace, Storage in basement. Gar. Only a few units left!! See them at 1515 N. Hayworth.

LES MAISONETTS
4-rm. new studio apartment. Hollywood's most beautiful & modern apt. building. S.W. corner of Fountain & Harper ave. Phone HE. 3494.

BRAND new beautiful cor apts. 3 big airy rooms. Frigidaire, fine ref. st., big Spanish liv. rms., extra bed, tile bath, shower, twin sink, big closets. Garages. Block to 3 car lines, mkts. 1220 N. Orange Gr. nr. Fairfax. HE. 0538. Nights, HE. 2907.

$37.50 Casa-De-Carthay
3-rm. new mod. Frigidaire, shower, train & bus service. 226 TOWER DR. ½ blk. So. Wilshire. OX. 2280.

APT. FLATS, 2, 3 & 5 rms., just opened. All outside rms., colored tile bath with shower, Frigidaire & hot water incl. Unsurpassed view, lovely patio, garages, 10 min. downtown. Adults. 244 1-4 S. Coronado.

JUST OPENED, 4 & 5 ROOMS Last word in ultra-mod. apt. homes. Gar. Wilshire Ambassador dist. $73 up. Corner 2nd & Alexandria.

5 & 6 LARGE rooms, 2 tile baths and garage. Rent very reasonable. Heart of Hollywood. Owner. WH. 8054.

$40. WILLIAM MAYO Apts. Large front sgl. 830 Park View. Adults.

$75. 4-rm. up-to-date apt. flat, jan. serv., gar. 2317 W. 12, cor. Elden.

BEAUT. mod. 3-rm. apts., Frigidaire, gar. 232 S. Catalina. WA. 6707.

ATTRACT. 3-rm. apts. Frigidaire, garages. 443 S. CLOVERDALE AVE.

TO LET—FLATS— Furnished

West and Northwest —22-A

6-RM. elegantly furn. Grand piano, 3 bedrms., twin beds, silk spreads. 2nd floor So. in beaut. bldg. Maid remains if desired. 540 S. St. Andrews Place. WA. 1467.

6-RM. sunny upper, strictly modern, beautifully furnished. Garage. Near Ambassador. WA.3110 before 11 a.m

6-RM. beaut. furn. flat, 3rd & Kingsley. Garage. Mar. 1st. Ph. WA. 9614

5 RMS. $85. Corner, light sunny apt. newly decorated. Victrola, breakfast nook. Nr. West Adams car. Open. 2500 S. ARLINGTON. WH. 1310.

5-RM. new duplex, 2 sleeping rms. upstairs, beaut. o'stuffed furn. Reas. Garage. 374½ LOMA DR. 1½ blocks north of 6th st. 53083.

5 RMS., upper duplex, 2 bedrms., lavatory and bath, garage, reasonable to adults. 4570 W. 1st st.

5 RMS., elec. furn., oriental rugs, hand-carved furn., pictures, etc. 637½ S. Serrano.

5-RM. newly furn. Gar. 313 S. Berendo. Call owner, DU. 6233.

5 RMS. new & nicely furnished, mod. garage. 427 S. New Hampshire.

5-RM. $80. Beaut. furn. mod., radio, ovstfd. Gar. 5431 Sunset. HE. 0434

5 RMS., clean. W. Washington dist. Gar. 1823 S. Normandie. AX. 8042.

5-RM. well-furn. flat. Gar. Piano. Fine loca. Trade cent. Reas. 2012 4 ave.

4 ROOMS nicely furn. Homelike place. 4 beds, 2 extra dressing rooms. $60. Garage includ. Good loc. Very convenient. 2020 2nd av. EM. 6284. See this

4-RM. beaut. furn. upr. so. Oriental rugs, mahog., elec. refrig., shower rm. Gar. 121½ N. Edgemont. WA.9644

4 LARGE rms. 3 beds, 4 persons, fine loc., clean. $40. Gar. $5. 2642 S. Vermont. BE. 1568.

4-R., gar., vac. cleaner, sew. mach., Victrola, nr. stores. $55. Arthur, Inc., 1763 W. Jefferson. EM. 0495.

4-rm. beaut. furn., mahog. & old ivory extra bed. Westlake dist. Open 10-5. Cor. W. 10. 954 Park View. N car.

4-RM. furn. flat, garage. 584 N. NEW HAMPSHIRE AVE. Call 594-302.

4 LGE. rm. lower, nicely furn. Ex bed. Gar. close in. 3015 S. Kenwood ave.

4 RMS. ... walls, tile bath, adults. $50 ... Van Buren Pl. RO. 4403.

4-RM. ... lower, nicely furn. 2 beds. Gar. 1938 Toberman. 3 cars.

4 RMS., hot water, 2 wall beds, o'stfd. H & R car. 604 S. Coronado.

4-RM. new lower, clean. Gar. Nr. S & H cars. 5078 Lemon Grove ave.

4 LARGE sunny rooms, beaut. furn. Gar. 1401 Alvarado Terr. RE. 5460.

4 rms., well furn. Extra bed. Gar. 1710 4th ave., near Washington.

3 SPACIOUS AND UNUSUALLY well furnished rooms, new and clean, fire place, also furnace well located, bar. at $50 to permanent couple. 2314 W. 7TH ST.

3 RMS. $40. Overstuffed furniture. Wilton rug. 2 good beds, near Pico & West'n. WH. 9825. 1155 S. Oxford

3-RM. double, $75, radio, desk, typewriter, phone, gas, water & light. 200 S. Wilton Pl. WA 0382.

3-RM. well furn., 2 beds, real home $40. Nr. 2 cars. 950 S. KENMORE.

3 RMS. beautifully furnished, near Ambassador. $75. DR. 0221.

3 SUNNY RMS. & nook. $35. Nr. Western. 3034 W. 12 st. RO. 6103.

$45 UP—Newly dec. & furn. duplex upper & lower, 3 large rms. ovstfd. tile bath, 2 disap. beds. Accom. 4 adults. Block N. of Sunset Blvd. 2027 RESERVOIR ST. at Alvarado.

ELEGANTLY FURNISHED 5 rms. Oriental rugs. Hand-carved furn., pictures, etc. 637½ S. Serrano.

5-RM. beds, upper, east, overstuf. Gar. 5612 Franklin. HO. 3952.

4-RM. flat, upper south, extra bed. Beautifully furnished. Garage. Close to stores & cars. Reasonable rent. GR. 2244.

4 rms. $50. Ex. bed, real firepl. 5446 Virginia ave., off Western.

4-RM. duplex, overstuffed, newly dec. 830 N. Sierra Bonita ave. HE 8180.

4-R. flat & garage, newly decorated. 6217 De Longpre, nr. Vine. OR. 7233.

Hollywood —22-W

4 RMS. Mah. & ivory furn., ext. bed, tile bath & sink, sunny, $65. Incl. gar. 800 1-4 Van Ness. EM. 4757 or EM. 5925.

South and Southwest —22-B

2-ROOM rear, light, airy and quiet, private entrance, private bath. 704 W. 40TH PL. $22.50 to quiet couple.

2-ROOM charming home, sunny, beautiful building & grounds. Adults. 708 W. 47TH ST.

TO LET—FLATS— Unfurnished

West and Northwest —23-A

9 RMS. HANCOCK PK. DUPLEX. 4 bedrms., 4 baths. For other listings in Wilshire or Hancock Park, call Mrs. Bradley or Miss La Clair.
Wright & Becker
3900 Wilshire Blvd. FI. 4111.

9-RM., 4 BEDRMS., 2 BATHS & EXT. LAV., stm. ht., comp. serv. Adults. 684 S. Lafayette Pk. Pl. FI. 0415.

8-RM. upper duplex, $85, 3 bdrms., 2 baths, unit heat, dbl. gar., close to bus. car, stores. 1206 S. Cloverdale.

7 LG. rms. & foyer, exclusive dplx., 2 baths, built-in shower, unit heat, Frigidaire. 811 S. Mansfield ave., 1 blk. from Wilshire & nr. John Burroughs Jr. Hi & L.A. Hi. OR. 7812.

7 LG. rms. & foyer, exclusive dplx., 2 baths, built-in shower, unit heat, Frigidaire. 811 S. Mansfield ave., 1 blk. from Wilshire & nr. John Burroughs Jr. Hi & L.A. Hi. OR. 7812.

7-RM. JUST FINISHED
Ppr. & lwr., on beaut. & exclusive st. 411 S. Occidental Blv. DU. 3597.

6 ROOMS & bath. Modern upper flat. Large glass enclosed front porch. 843 Heliotrope Dr. Facing U.C.L.A. VA. 6278. OR. 6864.

6-RM. upper, 2 shower baths, unit heat, nr. bus & cars. 115 S. NEW HAMPSHIRE. WA. 1420.

6 RMS., close in. $37.50 Phone MR. CULLY. MU. 3131.

6-RM. upr. S. 3 bdrms. All mod. Fine view. 319½ N. Alexandria.

6-RM. upr. S., mahog. All tile bath. 620 S. Westmoreland Av. DU. 2679.

5 RMS., mod., 1 of best in Wilshire dist. ½ blk. Ambassador Hotel. Call WA. 7437 bet. 10 a.m. or aft. 5 p.m.

5-rm. brand new 2nd & 3rd floor, fine view, most exquisite flats in city, hand dec. walls, tile kitchen, bath, unit heat, gar. 833 S. Mariposa.

5-RM.—for those desiring refined surroundings. 2 bedrms., alcove with breakfast set. Best shops & transportation. $75. 751 S. Detroit.

5 & 4-rm. beaut. All mod. conv. Very reduced rents nr. L.A. Hi. & Pico car. Inq. 1307½ 5th ave. TR. 0207.

5 BEAUTIFUL modern rooms. French door to balcony. Garage. Reas. rent. 266 S. ALEXANDRIA.

5-RM. upper south, mod. drapes at windows. Gar. Adults. Reas. rent. 232 S. Alexandria. WA. 4769.

5-RM. upper duplex, beaut. decorated. 2 bedrms., porch, breakfast nook. Kelvinator. 1038 S. Citrus ave.

5-RM. up. duplex, beaut., airy rms. Frigidaire, 2 gar. if necessary. 805 S. SYCAMORE.

5 EX. lge. rms. for particular people, walnut finish, unit heat, sound-proof walls, sgle. entr. 207 S. Catalina.

5 ROOMS and sun parlor, 847½ So. Berendo. Extra good condition. Open for inspection. VA. 6598.

5-RM. upper dup. Br. rm. $35. Nr. L car. L. A. dist. Cor. Hw. flr. All sunny rms. VA. 7206.

5-RM. $40. Brand new. Extremely mod. Gar. 437 Realtor Rd. OX.4449

5-R. upr., ultra-mod. 2 bdrms., ex. bed. Gar. $55. 1126 Elden av. DR. 2969

5 LGE. airy rms., upr., newly dec., hdw. flrs. $45. 1040½ S. UNION.

5-RM., gar., all conven. Lovely nshbd. $60. 1123 Cloverdale av. WH. 1473.

5-R. so. lwr., attr., sunny, gar. 2215 W. 20th. 1 blk. w. of Western.

5-R. upr. 4-R. lwr. Strictly mod. Gar. 1120½ 4th av. BE.1400 after 7 p.m.

5-R. lwr. Bath & gar. Nr. C.S. Church. Adults. 3627 S. Hoover, near Adams.

4 rms., $40. New, tile bath & shower, garage. 1 block from car and theater. Call at 2807 VICTORIA AVE. or phone TR. 0606.

4 RMS., lower, extra bed, tile bath & sink, large closets. $50 incl. gar. 802½ N. Van Ness. EM. 4575 or EM. 5925.

4 RMS. $45. Just decorated, floors newly waxed & polished, extra bed. Choice West Adams dist. 2508 S. ARLINGTON.

4 ROOMS $45
High ground, garage, heat, tile bath. 3843 W. 38th St. WH. 0418.

4-RM. HANDSOME new lower flat, extra bed, dressing rm. $37.50. 2033 W. 30TH ST. nr. Western. RO.4260

4-RM., 2 bedrms. New bldg. $40. Tile bath, sink, hwd. flrs. Near C car & 6c car. 4338 Sunset. OL. 6511.

4 R. New Exquisite Duplex
Beau. view. 1387 Edgecliff nr. Sunset

4-R. upr., all mod., ideal home for 3. $40. Gar. Just off 1300 Beverly Bl. 137 N. Burlington. 3 cars. 554762.

4 RMS., 1666½ S. HARVARD BLVD. Attractive upper, tile sink, bath & shower, extra bed, garage. GA.3694.

4-RM. upper, extra bed, dress. rm., 2 pchs. Gar. $40. 3620 Kenwood ave.

4-RM. mod. duplex. $35, disappearing bed. Gar. 935 Mar View av. MU.7668

4-RM. lwr., firepl., lge. closets, homey. 1665 Girard. 593-601.

4 LGE. R. attr. lwr. Ex. bed. Gar. $40. 1142 Mullen av. nr. L.A. Hi. OR.5249

4-R. mod. lwr., bkfst. nk., slp. pch., adults, gar. $50. 1503 S. Ardmore.

4-ROOM upper modern, built-ins. Gar. $35. 1012½ W. 20th st.

4-RM. mod. upper, $30. Ex. bed. screen pchs., adults. 1611½ S. Arlington.

4-R. lge. sunny, ex. bed. 560 N. Serrano. Telephone GL. 0141.

4-R. splendid loc., adults, gentiles. $45. 934 S. Westmoreland av. DU.8253

4-RM. Gar. Adults. $45. 2961 W. 14th st., nr. Western. Furn. for sale.

4-R. ex. bed, range, gar. $38. 2706 Dalton av. Blk. Adams car. RO.7987

4 LARGE rm. upper with sleeping pch. Garage. 1818 W. 11th st. $40.

3-rm., $30. 4-rm., $40. Gar. $5 extra. High-class, good location. 2516 London, nr. Rampart Blvd. DU. 9997.

3 RMS., dressing rm., extra bed, brk. nk., garage, new & modern. $30. 1848 Redondo blvd. Phone WH. 5486

3 LARGE rms. and gar. Carthay Center. Mod. Bus & car. $45. 6270 Sloat.

NEW STUCCO 5-ROOM FLATS. TILE KITCHENS. BATHS. SHOWERS. STORE ROOMS. GARAGES. UPPER $65. LOWER $70. U CAR TO DOOR. 825 W. 23RD. OWNER. TR. 0131. WA. 4423.

$40. 6-RM. lower flat. 1025 W. 8th. H. P. Ernst, Rm. 334, 253 S. Broadway. VA. 6544.

Hollywood —23-W

5 RMS. modern with garage, $50. 1756 N. Western ave. Just north of Hollywood Blvd. Light business permitted. Phone 597242 for appmt.

5 RMS. Hollywood foothills, lovely lge. liv. rm. Frigidaire, unit heat. Ex. val. No agts. OR.7781. GR.6525.

5 LGE. rms., charming so., bkfst. nk., lge. patio, lge. grounds, ex. neighborhood. 2260 Beachwood. HO.2831.

5 RMS., beaut. & mod. Jap service, gar. 4307 AVOCADO. 591065.

4 LGE. rms., new, 100% mod., unit heat, Frigidaire, near Franklin st. school. E. of Vermont ave. $45. 1937 N. Talmadge. Ph. WH.3233 or OX.3509

4-RM. UP. FLAT. EX. BED. $40. 1272 N. WILTON PLACE. HO. 8439.

4-R. flat & garage, newly decorated. 6217½ De Longpre nr. Vine. OR.7233

3-RM. apt. flats, $35-$40; new and modern dbl. and twin beds; large rms., garage $5. 807 N. VAN NESS.

2 MO. FREE RENT
5-room modern Hollywood flat, with garage. Only $45. VA. 0702.

South and Southwest —23-B

5-RM. modern duplex, 2 large bedrooms, garage. 716 W. 46th st.

4 LGE. sunny rms. $40. Beaut. new stucco bdg. Bltin. sk., tile sink & bath, shower, hwd. flrs., blt.-in features. 319 W. 41st Pl., nr. S. Bdwy.

FOUR large rms. fully modern, $40, at 1310 Winfield. Ph. AT. 7831.

4 LGE. beaut. rms., nr. Stadium. Gar. Red. 1081½ Leighton. VE. 1789.

5-RM. low. so. $40. Newly dec. Extra bed. RO. 6310. 2906 Kenwood ave.

4 LGE. rm. upr. flat, ex. bed, all blt.-in features. 702 W. Vernon ave.

TO LET—HOUSES— Furnished

West and Northwest —24-A

22 RMS., 5 baths, for boarding or club, mod., on Lake st., near 11th. RO. 7534 morns. or after 5:30 p.m.

14-RM., 4 bth. in beautiful Pellissier Sq., 664 S. Oxford $250
9-rm., 3 bth. Dutch Colonial. $150
7-rm., 2 bth. stucco bung. $90
Open Sunday. Call MRS. MEYER.
The Henry de Roulet Co.
Wilshire at Western. DU. 4400.

11-rm. Italian stucco, nr. Wil., 3 bths., 2 rms. & bth. over gar. Decidedly below value at $400
9-rm. cor. stucco, 2 baths $150
7-rm. attrac. new Eng. stucco, unit heat, elec. refrig. $275
6-rm. Span. bung. $125
MISS STOCKARD—MISS RUSH
CHELEW & HOIT
Wilshire at Harvard.
DR. 4286. DR. 4286.

16 RMS., Bev. Hills estate, 5 acres of beautifully landscaped grounds, swimming pool, tennis courts, rms. for servants. Further information, call Mrs. Bradley or Miss La Clair.
Wright & Becker
3900 Wilshire Blvd. FI. 4111.

11 SUNNY rms., 6 bdrms., heat. $200. 2235 S. Western. RO.1030. DU.7221.

10 ROOMS, former movie star's home. Palatially furnished, brand new, nothing finer. Acre ground beautifully landscaped, imported trees, shrubs, flowers. Owner leaving, will lease, or sacrifice as stands. 1320 Crescent Heghts., nr. Sunset. HE.2832

10-RM., 3 baths, new Italian, Windsor Sq. Exquisitely furn. $350
8 rms., 4 bedrms., 2 baths, Span. stucco, Hancock Pk. Well furn. .. $150
JAMES J. DONAHUE
DR. 4951. Wilshire Blvd. cor. Westn.

9 RMS. Windsor Blvd. Owner in Europe for yr. Lease $200 per mo. to right people.

WE ALSO OFFER
Charming bung., 3 bdrms., 2 bths. Gr. piano, exq. furn. thruout. Canopied patio is large and livable. Owner leaving for 6 mos. $225 per mo. includes care of grounds. Mrs. Bradley or Miss La Clair
Wright & Becker
3900 Wilshire Blvd. FI. 4111.

9-RM. 3 bth., swimming pool. Spanish. Beautifully furnished $400
8-rm. 2 bth. Owner's home $185
8-rm. stucco, very attractive $165
All late listings $100 to $1000. Open Sunday. Call MRS. MEYER.
The Henry de Roulet Co.
Wilshire at Western. DU. 4400.

9-RM. stucco, $175. Exclusive location. 3 baths, 2 gars. RO. 5231.

8-RM., 2 baths, Eng. brick twin beds, piano, attractive $250
8-rm., 2 bths., nr. Wils. $165
7 rms., beaut. furn., 3 mo.-yr. $150
8-rm. well furn. $100
DU. 3300. Mrs. Wood.
LAACK & WILLIAMS
3759 Wilshire Blvd., nr. Western.

8-RM. house, 4 bedrms., 2 baths, well furn., hdwd. flrs. 2 gars. Can sublet. $85. 1607 Toberman st.

8-RM. bung., 4 bedr., 2 tile baths, nr. Wilshire & Western. Lawn cared for. Dbl. gar. Lse. $135. WA. 0016.

8-RM. bung., 4 bedr., 2 tile baths, nr. Wilshire & Western. Lawn cared for. Dbl. gar. Lease $185. WA. 0016.

8-RM. 2 baths, new 2-story Spanish, nr. Brentwood C. C. VA. 6672.

7 ROOMS
New, typically Mexican ranch house, on one acre of ground north of Beverly Hills Hotel. Electrically equipped throughout. 2 master bedrooms and 2 master baths and maid's room and bath, 2 car garage. Completely and most tastily furnished. Will lease for 6 months or one year reasonably to responsible people.
Call Mrs. McAvoy
GEO. E. READ, INC.
467 Beverly Dr., Beverly Hills OXford 6177.

7-RM. upper duplex, view corner, exquisitely furn. Living rm. 16x24. Chinese rugs. 3 bedrms. Garage. Japanese gardener. 1 blk. W. La Brea, nr. Wilshire. 5405 W. 9th st.

7 RMS., 3 bedrms., 2 baths. Eng. home, new, completely furn., dble. gar. Westwood. $100 mo. TH. 2858. MR. SMITH.

7-ROOM chalet, close in, nicely furnished, 3 bedrooms, sleeping porch, furnace, fireplace, nice grounds. Garage. DR. 3931. HU. 4372.

7 VERY large rooms, handsomely furnished, 2 baths, fireplace, basement furnace, patio, lily pond, double garage; beautiful corner. 901 4th ave.

7-RM. lovely new English home, 3 bedrms., 2 baths, shower, dbl. garage, real fireplace. OX. 7361.

7 RMS., NEW HOME, $150, 3 bdrms., sun rm. No agents. OR. 3731.

6-ROOM bungalow, tile bath, shower, sink, double garage. Piano. $75. 1546 Crest Dr. OX. 5071.

6-RM. comp. furn. Spanish bung., nr. car & bus. $125. 306 N. Maple Dr., Bev. Hills. Ph. OX. 6253 or GL. 7722.

6-RM. duplex, accommodation 3 bedrms., gar., redecorated, nr. Mt. Vernon Jr. High. 4017 W. 13TH ST.

6-RM. bungalow, 3 bdrms., twin beds. Well furn. Lovely yard. Gardener serv. Lease to adults. $125. OL. 8852. 320 N. HELIOTROPE DR.

6-R. bung., unit ht., real firepl., oriental rugs, piano, elab. china, silver, etc. $100. 9004 Dorrington. OX.7647

6-RM. duplex or furn., 2 bedrms., extra bed. Gar. Redecorated. Nr. Mt. Vernon Jr. High. 4017 W. 18th st.

6-rm., 3 bedrms., gar. & water. $75 or $70 lse., hdwd. flrs., clean, mod. up-to-date. 1611 Toberman. WA.8243

6 RMS., 2-story, 3 bedrms., 2 baths, gar. Artist's home. $175 mo. DR.3354

5-rm. modern furn. bung., 3 bedrms., floor furnace, janitor service & gardener. Gar. View of mountains. 1382 Edgecliffe Dr. Inq. 1388. OL. 4514.

5-RM. hillside bung., close in, nr. Sunset blv., beaut. furn. delightful garden. View ovlkg. city. $110, inc. gardener. Owner. 1436 Elevado.

5 rms., cor. stucco, gar. $50. 3300 London st. 3-rm., $40. 4-rm., $45. Gar. C car. 644 N. Westmoreland. 592-844

5-R. SWISS chalet, 3 bds., gar. $50. 2637 W. 11th. Ph. Glendale 2453-W.

5-RM. house, 3 beds, $47.50, less lse. 2614 W. 17th St. MU. 5822.

5-RM. bung. $35. 934 Corydon Dr., off Francisco, nr. 8th & Figueroa.

5-RM. duplex, beautifully furn. Near Ambassador. $100. DR. 0221.

5-R., cor. stucco, $50. 3-R. $40. O'stfd. C car. 604 N. Hoover. 592-844.

5-RM. completely furn., o'stfd., gar. Adults. $60. 2617 S. HARVARD.

4-RM. bung., furn., homelike, beautif. 2 beds, ext. slp. porch. $45. See it. Unfurn. $35. High-class loc. 1806-10 4th ave. nr. Washington. EM. 4996.

4-RM. new. $65. 830 N. La Jolla ave. GR. 6683.

4-rm. mod. bung., 2 bedrms. $65. 4169 Oakwood nr. Kenmore. H car.

3-rm. bung., nearly new. $35. All conv. Call 1928 Kent st. DR. 0016.

4 ROOMS, NEW, $65.
830 N. LA JOLLA AV. GR. 6683.

3 RMS. ea. side. $40. Dbl. bung. Dbl. gar. 2 cpls. 1724 Morton av. DU.4052

RENTAL SPECIALISTS
Newell Van Derhoef, Inc.
6715 HOLLYWOOD BLVD. GL. 3149

HIGH-CLASS HOMES & APTS. $100 TO $1500
KELLS & GRANT
Wilshire and Western. DU. 3000.

HIGHER CLASS
Free Rentals
Furnished and unfurnished.
G. B. RUTH, Realtor. B. S. WILSON
1061 N. VINE ST. GR. 4004.

$35-$40—4 rms. low., 5-rm. up., new bldg. Col. tile sink, bath, showr., hdw. flrs., gar., bet. 2, 3 & W car. 3071 W. 21st. bet. 8 a.m. & 6 p.m.

FURNISHED bungalow, 1 blk. So. of W. Adams. ½ blk. W. of Vermont. Rent reasonable. 1433 Dana st. BE. 3643.

BEAUTIFUL Beverly home with good servants. 702 N. Rodeo. Owner on trip. HE. 2126 for appointment.

FREE RENTAL SERVICE
J. M. FRENCH CO.
151 N. Western ave. GR. 5168.

$35, 4 rms., furn. double, 3 beds. 961 S. Normandie ave. L car.

ONE of the loveliest homes in Beverly. With servants. HE. 2126.

Hollywood —24-W

8 RMS., sumptuously furn. 6 mos. lse. or longer. $350. 3 bedrms., 2 baths. Maid's rm. & bath. 2 car gar. House nearly new. Choice of Los Feliz dist. Spacious grounds. Shown by appt. Tel. GL. 2843. Address 2170 E. Live Oak Dr.

8-RM., 2 slp. pchs., gar. 4 blks. to new Dyas store. 1955 Vista Del Mar.

7 rms., beautifully furnished home, 4 bedrooms, 3 with twin beds, gas furnace, grand piano, Victrola. Fine linen, silver, etc. Attractive grounds. Gar. Fine view. $180. OL. 0131. 4620 FINLEY AVE.

7-RM. house, beautifully furnished, 3 bdrms., brkfst. rm., oriental rugs. Period furniture; piano, orthophonic. Call after noon. 1138 Heliotrope Drive. 595820. $125.

7 Rms. Only $150 Mo.
takes beaut. hillside furn. home. Sun parlor, use of new sedan auto. 3879 Clayton ave. 594648.

7-RM. home, mod. French windows, open fireplace, unit heat. Center of Hollywood. 5419 Harold Way.

7-RM. luxuriously furn. Span. home. 2810 Woodshire Dr. HO. 7472.

6 RMS., elec. furn. bung., 3 bedrms., baby grand, $110, incl. gardener. 6 mos. lease. 819 N. Curson. GL. 4210.

6-RM. SPANISH BUNGALOW
Completely furnished, 2 baths, electric ice box. $175. 1964 N. Berendo.

6 ROOMS, nicely furnished hillside stucco home. $110. Call eves. 599050

5-RM. & porch, lower duplex, my beautiful home. Lavishly furnished, piano, radio, phonograph, Chinese rugs, sewing machine. Hoover vacuum. Spanish dining set; all new furniture. Quiet neighborhood. Beautiful view. S & H cars. Call 853 N. Serrano Pl. GL 8052 btwn. 1 & 5 p.m.

5 RMS., 2 sunny bedrms., gar. Attract. furn. Choice loc. N. of Holly. blvd. Franklin Ct. 1812 N. Harvard. GR. 2068.

5-R. furn cottage, gar., yard, $65 mo. 1417 N. Kenmore. 590-853.

5-RM. beaut. furn., oriental rugs, twin bds. Nr. Hollywd. Blv. GL.7419

5 RMS. well furn. stucco bung. north of Hollywood Blvd. GL. 3901.

4 lge. attract. rms., comp. furn. Terraced lawn & beaut. shrubs, bet. Fountain & Sunset. 5487 Fountain.

4 RMS. $25. 2 bds., car shed. Ph. furn. Babies welcome. 1407½ N. Catalina.

4-RM. lge. rms., upper duplex, ext. bed. $50. 5424½ Harold Way. HO. 8191.

3-RM. bungalow, nook, 2 beds, gar. near Santa Monica and Western. S car. 5508½ Sierra Vista ave.

3-RM. sunny bung., 2 beds, nr. Pickford Studio & school. 7280 Fountain

3-RM. cozy bung. ½ dbl. 5111½ Harold Way, near Normandie. $40.

EXCLUSIVE LOS FELIZ
Section. 4-rm. bung., 2 sleeping rms., beautiful landscaping, nr. Griffith Pk. golf links. A real sunny cheerful home. Hillhurst Gardens, 2065 Hillhurst. Ph. 597283.

LOVELY West Hollywood home near blvd. 4 sunny bedrms., 2 baths, sun porch, lge. garden, md's. qrtrs. CR. 7802. OR. 4258.

NEW beautifully furnished home of unusual beauty. 4 bedrms., 3 baths, Frigidaire, patio. Ted W. Haas Co. OX. 1179.

LOVELY HOME, beautifully furn. 3 bedrms., 2 baths. Dbl. gar. Servant quarters. No agents. OR. 3731

LAUREL Canyon. Attr. studio home. Beaut. furn. Lge. living rm. 2 bedrms. Ph. GL. 2960 between 9 & 4.

$50. 3 rms., nicely furn. Fine location. 1425 Sierra Bonita. OR. 8145.

South and Southwest —24-B

7-R. compl. fur., ovstfd., piano. M car. 4704 S. WILTON PLACE. UN. 6144.

5-RM. mod. bung., newly dec., well furn., o'stfd., gar. Adults. $50. Key 4601 Orchard av. UN.4277. OX.2973.

4-RM. $50. Beaut. furn. ovstf., ex. bed, nr. school. 1169 W. Vernon. VE. 3893

4-RM. house, overstuffed furn., wall bed. gar. $35. 333 W. 33RD ST.

3-RM. furn. & 3-rm. unfurn. Gar. All mod. conveniences. 5836½ Brentwood. blk. east Slauson & S. Brdwy.

East and Southeast —24-C

3-RM. furn. $25. Gar. R car. Lorena school. Hunt. 3342 Beswick.

$50. 5-rm. cottage, comp. furn. Ovstfd. 2 bdrms. Clean. H car. 217 Miles st.

North and Northeast —24-F

5 ROOMS, ½ DOUBLE. $25
148 W. AVE. 29. MU. 5822.

3-RM. mod. furn. bung., with gar. $27.50. Adults. No 3 car. N. Bdwy. 137 N. Gates st. CA. 3545.

TO LET—BUNGALOWS— In Courts

Furnished —24½-G

5-RM. frt. sep. bung. Under new management. Real home, nicely fur. See this. 5015 Clinton, nr. Western

4-RM. furn. bung. in beautiful attractive court. Gar. In Wilshire district. 1143½ S. Norton ave.

4 RMS., bung. apt., real bedrm., ext. bed, shwr. Adults. 920½ S. Berendo.

4-RM. mod., extra bed, o'stuffed. 3405 W. 23, cor. 4th ave. W car.

4-rm. nicely furn., near Westlake Pk. 2 bedrms., gar. 1615 Ocean View.

3 ATTR. rms., new o'stuf., tile. $40. Nr. 10 ave. 3912 MONTCLAIR.

3 ATTR. rms., front, tile bath, el. rm. $40. 1775 W. 21st. near Normandie.

3 ROOMS, ovstfd., bedrm., extra bed. Gar. 1244 N. El Centro, Hollywood.

3-R. $25. Bedrm., new dec. Adults. Gar. $5. Unfur. $20. 6025½ 10th av.

3-RM. bung., modern, 2 beds. $65. 669½ Shatto Pl., nr. Wilshire Blvd.

3-RM. furn. frt. bung. 3064 Leeward, nr. Vermont, Wilshire dist.

909 GLENDALE BLVD.
Overlooking Echo Pk. Lake. Beaut. sgl. & dbl. Colonial & ovstfd. furn. Tile bath & sink. Reasonable rates.

NEW APT. COURT
Ovstfd., tile, sunny, 3 rms., real bed. $45 up. Gar. 977 S. Ardmore. L car.

BUNGALOW COURT
2 rms., kitchen & bath. Completely furn. 2 beds. Close in. 515 S. Union ave. 581807.

$50 UP—BEAUT. arr. 3 lg. rms. 2 beds, tile shr., 2 lg. clos., well fur. C car. 423½ N. Vendome. Unfur. $35.

$40. SANTA CATALINA TERR. $55. Beaut. sgls. and dbls. O'stuff. furn., bkfst. nook. 2996 1-4 San Marino st.

$45 Ardmore Arms $55
3-rm. mod., clean, attractive apt., real bedrm. 983 S. Ardmore. L car.

CLOSE-IN Hollywood Way, doll bung. Cute as bug's ear. 2 bedrm. Cor. 1338 Douglas blk. N. Sunset. DR.0127

$35 & $40. Sunny, clean, close in. Adults. 1534 Arapahoe.

TO LET—BUNGALOWS—In Courts

Hollywood's Cutest Court

The Henry de Roulet Co.

BESS A. GREENE

LAACK & WILLIAMS

CHELEW & HOIT

Wright & Becker

GLENN & SMITH

BEVERLY HILLS

Potter & Richards, Inc.

FREE RENT 1 MONTH

FREE RENT 1 MONTH

TO LET—FOR BUSINESS—Miscellaneous —27

Stores, Shops, Lofts —27-H

CORNER STOREROOM

Excellent location for coffee shop. New bldg. Low rent. Santa Monica Blvd., near Vine. C. V. SIMPSON TR. 4925.

STORE, marvelous loc., good lse., on Flower st., nr. W. 7. 653 S. Flower.

Offices and Desk Space —27-J

NEWLY FURNISHED OUTSIDE office in elaborately furnished suite with large private reception room. Phone & stenographer. This office is available immediately at lowest figure in L.A. SUITE 904, FINANCIAL CENTER BLDG., 7th and Spring. TU. 9082.

FOR LEASE — VERY DESIRABLE OFFICES ON LARGE LOBBY OR FACING STREET. ON SECOND FLOOR. REASONABLE RENT. PH. TR. 1131. ASK FOR MR. AYRES.

FURNISHED & UNFURNISHED offices. Finest in L.A. Marble floors. Single or en suite. 408 Merritt Bldg. 307 W. 8th street.

PRIVATE offices (furnished) reception & dressing rm. Phone. Share with dentist of chiropractor furnishing table. Dr. Manning, EM. 3138.

DENTAL OFFICE with physician $10 month. Fine location on Slauson avenue. See Mr. Sullivan, 2324 W. Slauson. VE. 9071.

DESK in public stenographic office, facing window, with excellent light. Low rates. 601 Pacific Finance Bldg. TU. 9150.

FOR rent, small furn. office with reception rm. service. Law library available. $50 mo. 412 Pacific Mutual Bldg. MU. 6374.

OFFICE & storage space, mfg.'s agents. Good loc., phones. Rent very reas. Apex Transfer & Storage Co., 310-12 W. 54th at Broadway.

OFFICE FURNITURE

For rent, any amount. Rent applies on purchase. Easy terms. 211 W. 2.

6 PRIVATE offices with TELEPHONE, STENOGRAPHIC & PARKING SERVICE, $40 PER MO. 6644 SANTA MONICA BLVD. HO. 7406.

FOR RENT—A FEW GOOD OFFICES FOR IMMEDIATE OCCUPANCY. APPLY ROOM 404, SOUTHWEST BLDG., 130 S. BROADWAY.

CHOICE offices, Class A bldg. Lowest rates in city. Janitor service included. 110 W. 11th st. WE. 5066.

DELTA BUILDING. Outside offices, single and en suite; some furnished. Apply Rm. 718, 426 S. Spring st.

DESK space available in large private suite of offices, phone & stenographic service. Very low rental. TU.9082

LEAVING city, have 4-room suites at attractive rental in the Rives-Strong Bldg. Apply Room 826, 112 W. 9 st.

LISSNER BLDG.—Pleasant, light offices. Fine central location. $17.50 upward. FA. 2194. 524 S. Spring.

COR. office, new bldg., exclusive 10th & Norton dist. Suitable for osteopath, builder or architect. TU. 8418.

WANT dentist to share offices with physician. Best loc., fine offices, cheap rent. Dr. Hethcock, VA. 5646.

WESTERN MUTUAL LIFE BLDG. Light, airy offices. Reasonable rent. Call Room 323, 321 W. 3rd st.

WELL furnished office with reception room service. $55 month. 1036 Citizens Nat'l Bank Bldg. TR. 2494.

2 RMS., beaut. furn. for office or apt. $30. Nr. Lasky studio. 5252 Melrose. GL. 9719.

DESK space & ph. serv. Very light off. Reas. 1315 Pershing Sq. Bldg.

DESK space with phone. Private, quiet 419 SECURITY BLDG. VA. 5612.

$12.50, PHONE, desk, mail serv. Spring Arcade Bx. R. 701. Also priv. ofcs.

CHAMB. COM. BLG. Desk space. Mail, tel serv. Reas. CORBETT. WE. 9137.

DESK with telephone, $17.50 month. 1125 Central Bldg. TR. 0808.

OFFICE & small warehouse space for rent. 1026 S. Flower. WE. 8677.

PRIVATE office, reception service. 800 Roosevelt Bldg.

DESK, phone, mail service, $12.50 mo. 612 Black Bldg., 4th & Hill.

$12.50, Phone, desk, mail serv. Spring Arcade Bx., R. 701. Also priv. ofcs.

DESK with telephone, $17.50 month. 1125 Central Bldg. TR. 0808.

Industrial and Business Pty. —27-K

LEASE 1 to 25 yrs., wonderful factory bldg., well lighted, office fixtures, electrical switches, blowing system, incinerator, spur track. Over 11,000 sq. ft. 61st near Avalon. Rent $150. Courtesy agts. E. Hubner. WA. 0701.

1321 MAPLE AVE., near Pico. 3500 sq. ft. of ½ new 1-story brick bldg., 25x150 ft. to 20-ft. alley. Most wonderful daylight bldg. in L.A. Owner. TU. 2786.

NEW 2-story bldg. 2 floors, 25,000 sq. ft. $400 per mo. Will lease all or part. Located at 758 E. 14th st. Call M. C. Phoenix, ME. 4065.

1-STY brick bldg., 25x100. Near 7th & San Pedro. $100 per mo. CENTRAL REALTY COMPANY VA. 1212. 1208 Loew's State Bldg.

HOLLYWOOD Blvd. near Western. 68 x150. Now auto show room & garage. Fine for retail bus. Owner. GL. 6113.

$65—3-YR. lease, room 25x103. Suitable for light manufacturing or warehouse. 830 E. 17 St. Ph. CA.1561

WAREHSE. 50x62, hi ceil'g, rear. 3510 W. Washington. Rent $50. TU. 9337.

$40 PER MO. Large storeroom, near Pico & Main. Call 1303 SANTEE ST.

TO LET—MISCELLANEOUS—Country Homes, Etc. —28

8-ROOM house, new furniture. Must be sold this week. $350 buys it. Rent $40. 324 Crocker st.

Poultry and Rabbit Ranches—28-A

NO other place like this. Bldgs., fencing, automatic equipment, incubators. R.I.R. egg stock, $850. Rental $15. At 736 Glenway Drive, Inglewood, Calif.

FOR lease, 1 acre, 5 rooms, furnished. Fruit, chickens. $45 mo. Trueblood, MU. 4297. Phone p.m.

5 A., old hse., barn, Santa Monica, water, good soil. $25 mo. VA. 7702.

Farms, Ranching Lands —28B

WHITTIER—18 acres facing blvd. Ideal berry, chicken or rabbit farm. Fine for alfalfa or garden truck. Elec. pumping plant, steel pipe irrigation sys. Will build to suit responsible party. Rent reasonable. Particulars, call owner, AN. 5511.

FOR RENT—5-acre ranch suit. for hogs, dairy or chickens. GL. 1054.

TO LET—FLATS, HOUSES—Apts., Furniture for Sale —29

UPPER south furnished apt. 6 rooms, 2 baths, entire furnishings for sale at bargain. Apt. house, new & located within blk. of Wilshire Blvd. Phone OR. 9213.

COMPLETE attrac. furnishings of 6-rm. house for quick sale. Sac. House rent $75. Hollywood. GR. 0460.

9 RMS., $42.50, lease 2 yrs. Full pr. $475, terms. 1030 Georgia, AT. 9061.

7-RM. & gar., rent $25. Full pr. $250. 1030 Georgia st. AT. 9061.

MISCELLANEOUS

FURNITURE—HOUSEHOLD GOODS, Sale, Exchange —30

FURNITURE 9 rms. Mohair set, Coxwell chair, Chinese and domestic rugs, lamps, wal. din. & bedrm. sets. Odd pcs. Must be sold at once. Not 2nd hand. Dealer, 4803 Hollyw. Blv.

FURN. up-to-date 9 rms., sac. by pc. Mohair liv., wal. di. twin & full size bdrm. suites. Wil rugs, lamps, mirrors. Must sell at once. Dealer, auct., don't call. 710 S. WESTERN.

DINING SET, 7 pieces, table 40x60, 8 ft. extension, 5 chairs, arm chairs, upholstered back & seat in Chase Mohair, cost originally $265, cut to $125. 861 S. FIGUEROA ST.

YOUR CREDIT IS GOOD AT ROCK BOTTOM PRICES STAR FURNITURE CO. 3373 WHITTIER BLVD. AN. 3890.

7-PC. genuine wal. din. set $45. Lge. Coxwell chair, $21.50. 3-pc. mohair set, $95. Hellner Furn. Co., Inc., 5229 HOLLYWOOD BLVD.

NEW breakfast room set, 4 chairs, hardwood, beaut. dec. $15. Also Noles water filter, $5. 1315 N. Detroit st.

MUST sell 2 walnut bdrm. sets, dining set, 3-piece mohair living-rm. set & 4 rugs. 855 N. Wilton Place (rear.)

BANKRUPT stocks at less than wholesale price. MOXLEY WAREHOUSE, 1321 W. Florence ave. 72nd st.

GAS ranges, slightly damaged, high-grade porcelain floor samples, bargain. 1308 SANTA FE.

LARGE French brocade liv. rm. set, worth $175, for $95. 1634 W. Jefferson.

EXQUISITE furnishings of 12-room home for sale, privately, pc. by pc. 1717 VIRGINIA ROAD.

MUST sell at once, 2 very fine Persian rugs, one 11x18, one 9x12. OWNER, OR. 8893. No dealers.

SALESMAN'S samples of Ital., French, Spanish & domestic furniture, to close at factory prices. 319 E. 8th st.

BY priv. party, new bed & good sprg., never used. Sac. OL.8591. 3629 Bellevue ave.

Overstuffed sets, 3-pc., $62: mohair, $87. At factory. 2509 Central ave.

FURNITURE of 7-rm. house for sale. 158 Olive st., Walnut Park.

MASSIVE col. bedrm. set, box sp., hr. mattress. WH. 6923.

A B GAS range for sale, with boiler & 2 ovens. Phone HE. 2355.

MAH. tea wag., fl. lamp, elec. wash., vac. cl., priv. pty. All $100. EM.6750

DRAPES—Studio window drapes, Italian damask. Phone WH. 2501.

CHAIRS, $150 carved, $65, $75 for $35 $450 sets, $175. 268 N. VERMONT.

HAVILAND Limoges dinner set, comp. service for 12. Call 225 S. Western.

MAYTAG washer, used, for sale cheap. See it at 1225 W. 9th st.

SACRIFICE ELEGANT & ARTISTIC FURNISHINGS of 7-r. bung. Finest 3-pc. mohair & friese living rm. suite, long black lacquer table, French piece, handsome overstuffed chairs, fireside bench, elec. walnut Brunswick, odd chairs, tables, lamps, desk & mirrors. Beau. walnut dining rm. suite, odd red lacquer cabinet, 7-pc. mahog. breakfast set, 3 beau. bedrm. suites, hall runners, curtains, fancy pillows, vases, bric-a-brac, dishes, enamel range, elec. wash. machine, kitch. utensiles, etc. Together or separately. Beau. bung. also for sale. 811 S. Dunsmuir ave. Nr. Wilshire & La Brea.

MUST SACRIFICE

Everything in my 12-room home for cash immediately. Some exquisite French, Spanish and Italian antiques and some handsome mod. furn., rare Oriental rugs, bric-a-brac, dishes, linen, silver. Priv. residence. 4031 Wilshire Blvd., corner Van Ness. DU. 0699.

RED & gold damask couch, like new, $40. Mahogany White rotary sewing machine, electric, Martha Washington style, $60. Mahogany floor lamp & shade, $6. 2 3-6 Wiltons, $7 each. 2 2x4 Wiltons, $5 each. Large taupe mohair chair, $15. Red lacquer table, $3. Brass coffee table, $7. Dutch oven, few dresses & coats, cheap. Smal sizes. 6507 W. 5th st.

MUST SACRIFICE

Everything in my 12-room home for cash immediately. Some exquisite French, Spanish and Italian antiques and some handsome mod. furn., rare Oriental rugs, bric-a-brac, dishes, linen, silver. Priv. residence. 4031 Wilshire Blvd., corner Van Ness. DU. 0699.

AUCTION THUR. 10 A.M.

3870 S. WESTERN AVE.

50 high-class o'stuffed pieces, 100 sets of glassware, household furnishings incl. bedrm. sets, din. sets, Victrolas, pianos, lamps, mirrors, etc. J. P. Joyce, Auctioneer. VE. 4467.

9x12 ANGLO Persian Wil. rug, $55; Hoover vacuum cleaner & attach., $15 white Reliable gas range, $25; Pr. twin beds, comp., $45; 2-pc. all-over mahog. set, $110; 5-piece bedrm. set $55; 8-pc. wal. din. set, $90; warehouse full of real bargs. 2222 S. HOOVER.

CHESTERFIELD Pr. Wilton rugs 9x12, library table, occ. chair, lamp, bkft. set, D. J. gas range, Dawson Radiant heater, bed, chiff., pictures. $500 comp. or by pc. Can rent bung. Must leave city. 1232 1-4 N. Cahuenga nr. Franklin. GR. 2515.

Exquisite Furnishings

9 rms., French bedrm. set, twin bedrm set, liv. rm., choice pcs., fine din. set, gateleg table, range, bkft. set. Sac. 232 S. OXFORD. Dealer. Auct., don't call.

BIG sacrifice. Must sell furniture. Paid $320 year ago. Sell for $150. Like new. Overstuffed set. Simmons bed, walnut dresser, dining table, chairs, rugs and misc. 333 18th Place, Manhattan Beach. Phone Redondo 8082.

DETROIT Jewel S. O. $9.50. Others $6 up.Acme Stove Wks. 2410 S.Main

FURNITURE—5 rooms, for sale. 3046 10TH AVE.

DUOFOLD davenport, never used, with mattrs., $18.50. 1784 W. 37 Pl. J car.

ANTIQUES bought & sold. Graber's. 622 N. Western. Open eve. HE. 8832.

MATTRESSES reno., same cover, $3. New cover, $1.50 ext. & up. HU.1347

GAS range, Dangler high oven, part white, almost new; $25. 1522 W. Pico

RUGS, 1 Chinese & 4 imported. Beaut. designs, $35, $65. 318 S. Catalina.

GAS ranges, reliable, side oven, prac. all white, $15. 3040 S. MAIN.

5 ROOMS furn., like new. Private party. 1511 W. 55th st.

SIMMONS SINGLE BEDS, SPRING, MATTRESS. OR. 9931.

9x12 CHINESE rug, din. & bedrm., white enamel range. 1122 4th Ave.

2 pc. ovstfd. set, cost $295. Will sacrifice. BE. 6697.

Furniture, Household Goods at Auction —30-A

AUCTION

SAT., MARCH 10TH, 1 P.M. 3218 SO. MAIN ST. Furniture! Rugs!

A wonderful VARIETY of MEDIUM & HIGH GRADE USED FURNITURE & RUGS! Dining room sets, bedrm. sets, living room sets, dressers, beds, springs, mattresses, davenports, rockers, chairs, phonographs, end tables, mirrors, lamps, COMBINATION TABLES, Coxwell chairs, occasional tables & chairs, rugs, carpets, dishes, utensils, bedding, linens, etc. This is a chance to furnish your home complete or buy single pieces AT YOUR PRICE! PACIFIC AUCTION HOUSE DAN FELDMAN SELLS IT.

AUCTION

10 A.M. FRIDAY, MARCH 9TH 5 ROOMS OF GOOD FURNITURE 7640 NORTON AVE.

1 blk. No. of Santa Monica Blvd., just west of Gardner. Sherman car to Gardner, or bus. Includes velour parlor suite, Gulbransen player piano & walnut & mah. furniture. DWIGHT HAMMOND AUCTIONEER. HO. 5715.

AUCTION Thurs., 10 a.m., 1425-27 W. 24TH ST., nr. VERMONT. Weber-Stack upright pianos, radios, Victrolas, 100 Wil. & Axm. rugs, also contents of 15 homes, comp., bedding, linen, etc., to be sold to the highest bidder. Owners leaving. Come prepared to buy. A. N. Abell, Auct.

Auction Thursday 10 a.m.

3870 S. WESTERN AVE.

50 high-class o'stuffed pieces, 100 sets of glassware, household furnishings incl. bedrm. sets, din. sets, Victrolas, pianos, lamps, mirrors, etc. J. P. Joyce, Auctioneer. VE. 4467.

AUCTION TODAY!

Thursday, March 8, 10 A.M. 1613 Vista Drive, Glendale, near Grandview & Mountain St. Contents 7-rm. home by piece. O'Connor & Son, Auctrs. FI. 2128.

AUCTION

at 4506 S. MAIN ST. Every Friday beginning at 9:30 a.m. Everything for your home, hotel, apartment. COL. C. F. CALHOUN CO. Auctioneers, Inc. AX. 3889.

AUCTION, FRI., 10 A.M.

1848 WEST ADAMS ST.

Regular weekly sale. By all auctioneers, consignments of household furnishings from warehouses & homes. H. B. NASH & ASSO., AUCTS.

AUCTION Friday, March 9, 10 a.m. 2226 S. Union. Furniture, etc. Lse. expires, everything must go. Mintyer, Auctioneer.

FURNITURE—HOUSEHOLD GOODS—Wanted —30-W

WE Will Buy For Cash Entire Home Furnishings

OF MERIT, ANTIQUE & MODERN

Van Keuren Galleries

3763 WILSHIRE. DU. 0120.

FURN., rugs, piano, radio, bedding, linen, bric-a-brac. Cash. OR. 9683.

IF you want Highest Possible CASH Price for your Household goods, all or part, with honest appraisement, fair dealing with gentlemanly solicitors CALL COL. C. F. CALHOUN & CO., INC. AX. 3889.

IF YOU HAVE HIGH GRADE FURNITURE to sell and wish to receive a fair price, courteous treatment and have a buyer of refinement call on you, phone the office of LEWIS S. HART, WEstmore 8201.

FREE STORAGE

Owner of $25,000 house will store high grade furniture for use. Save you cost of packing and storage. Phone GRanite 6948.

WE are the only firm paying 15% to 25% more for your furniture.

CALL HU. 0260

Evenings and Sunday, UN. 2681.

THE Barak Auction Hs. has always paid highest cash for furn., rugs, pianos, office and rest. equipment.

Call HU. 6149

WANT Chenille, Chinese or domestic Oriental living room and dining-room rugs. Also 2 bedroom sets and rugs. FOR CASH. PRIVATE PARTY. OX. 1749

FURNITURE WANTED ANY AMOUNT! CASH! HUmbolt 4517

FURNITURE and house furnishings. Orient & dom. rugs, antiques, musical instru. silverware, linen, drapes. Comp. or part of home. WE. 6384.

MORE money than anybody.

CALL HU. 3143

Security Auction Hse. Ev. CH. 4006.

WANT FURNITURE & RUGS. ANY AMOUNT. WILL PAY SPOT CASH. CALL VE. 4467 or RO. 6566.

WANT 5 ROOMS OF GOOD FURNITURE FOR CASH. CALL MR. DODDS, HOlly. 5715.

WANTED — At once, furniture, rugs, linens, dishes, etc., complete home. Mrs. Nash, EM. 0138; eve. WE. 5491

BEDRM., liv. & din. rm., rugs, dishes, linen, musical instruments, etc. Buy for cash comp. or sep. BE.3028.

WANT 5 ROOMS OF GOOD FURNITURE FOR CASH. CALL MR. DODDS, HOlly. 5715.

MUST have two carloads of furn. before the 1st, any amt., pay cash. HU. 0198. DEL 6887.

15% MORE THAN 2ND-HAND DLRS. Dealers don't call. Call HU. 1985.

YNG. cple. will buy furn. & rent house by 15th. Cons. sep. p. RO. 3476.

MUST have furniture at once, high price; cash. Rossner's, GL. 7879.

YOUNG couple desire to purchase furniture, pay cash. EM. 0344.

NEED fur. Cash. WARD, HU. 3632. Eve. TH. 8417. 3632 So. Main.

BEFORE you sell your furn. call us. We will appraise it free. HU. 0732.

BEFORE you sell your furn. call us. We will appraise it free. HU. 0732.

IF you want more cash for your furniture, call DEL 6887.

WANT furnishings for 15-unit court. Pay cash. BE. 7928.

WANT furn., rugs, etc., at once. Mrs. Hill. RO. 5575.

NEED furn. for 20 rms., any amt. Get more money cash. VE. 9042.

SEWING MACHINES—Sale, Exchange, Wanted —30-X

SINGER sewing machines rented, repaired and sold on easy payments. SINGER SEWING MACHINE CO. 1156 W. Wash. WE.5831. Open eve.

BIGGEST bargain, electric....$25 up Desk electric, $45; Singers....$10 up HERRICK, 334 S. Bdwy. MU. 5191.

SEWING machines rented, $1.50 mo. Repaired, $1 up. New Method Sew. Mach. Co., 114 W. 9th st. TR. 0061

NEW Singers, used machines, $10 up. Expert repairing. Open evenings. 6206 S. Vermont. TH. 5814.

SEW. mach. & pianos bought, sold, repaired. Rented from $1 mo. N.W. Fisher, 1006 S. Bdwy. Pl. TU. 5605.

MUSICAL INSTRUMENTS—Sale and Exchange —31

HELEN HAS 400 MORE BABIES

HELEN TALKS: "I was just getting ready to have a nice little vacation when along comes the manager of this big 10-story Piano Storage Warehouse, and says, 'Helen, here's an order from eastern factories, advising shipment of many carloads of pianos with instructions for you to clean house, get rid of every piano now on our 10 floors within the next 10 days.' 'Some big job, boss, you've mapped out for poor little me—I have 400 pianos on hand.' So here goes folks—Some new, some slightly used, some used more, but all guaranteed. No reservations — Kimballs, Steinways, Straubes, Chases, Mehlins, Webers —OH, just scads of pianos, baby grands, baby uprights, baby players, all to go for a song. Uprights, $16 up; players, $90 up; baby grands reduced $195; reproducing pianos, $295. You can buy a piano for $5 down, $1 week. Every piano to go. Come in and get yours. Just ask for Helen." Lincoln Piano Storage Company, 800 N. Spring st. at Alpine. Take E. W. 2 or 3 car, get off at Alpine. Walk one block east to the big 10-story storage warehouse. Phone ME. 1441.

PIANO Buyers, Attention: Don't buy your piano until you have seen the bargains at the big piano store, Month End Clearance of every used and demonstrator piano. Grands, uprights, players. Used pianos, $95 and up; players, $189 and up. Baby grands $268 and up. Liberal library of rolls with every player sold. Bench with every piano. Handsome gifts with every piano. PLATT, 632 S. Broadway, one door No. of Orpheum. Open nights till 9. TR.3171.

LITTLE satin mahog. genuine Dr Kalb grand, just like new, $425. $15 dn. 2½ yrs. to pay.

Martin Music Co.

734 SO. HILL. TR. 9621.

PIANOS — All Used, Steinway, $98; Kimball, $189; Chickering, $127; Steinway vertigrand, $440; Knabe, $89; terms as low as $5 down, $1 wk. DANZ, 105 N. Spring. Open eve.

STEINWAY living-room grand, brown mahogany finish, slightly used. WESTLAKE BRANCH BIRKEL MUSIC CO. 2402 W. 7th st.

RENT a piano on our easy rental plan. Amount paid may be applied to the purchase of a piano in the future.

THE MAY CO.

DUO-ART reproducing baby grand, walnut case, new style, $1575. WESTLAKE BRANCH BIRKEL MUSIC CO. 2402 WEST 7TH.

A Real Buy For Cash

Lyon-Healy grand piano, slightly used, excellent condition. 9 a.m. to 5. 9116 W. PICO. OX. 9704.

BRAND new bung. upright, sweet tone only $279. Pay $2 week. Used Knabe upright, $395. GOODAN-JENKINS. 724 So. Broadway. TR. 0771.

FOR SALE—Piano, Mason & Hamlin concert grand, almost new. Cost $2250. Will sell at bargain on easy terms. Call 446 S. VAN NESS. TU. 1839.

PIANOS rented, $1 mo. up; players $4 mo. up; baby grands $5 mo. up. Rent can apply on buy later. VA. 6129. DANZ, 105 N. Spring. Open eves.

ALL MAKES used uprights and grand pianos nearly always on hand. Good pianos, $125, $135 & $150. Piano Exchange, 221 SO. SPRING ST.

USED Knabe, Chickering, Steinway grands, upts. Lowest prices. Terms. WHOLESALE PIANO WAREHSE. 1234 South Main st.

RENT a piano grand, upright, player reproducer; ask about the period rental plan—saves you money. Platt, 632 S. Broadway. Open nights till 9.

STEINWAY for rent, $4. Chickering, $3. Bungalow pianos, $4. Baby grand $7 per month. Tyrell Music Storage, 913 S. Olive.

MASON & Hamlin piano, bungalow type, $135; used. Ask for Miss McCoy, 913 SO. OLIVE.

PIANOS & sew. mach. bought, sold, repaired. Rented from $1 mo. N. W. Fisher, 1006 S. Bdwy. Pl. TU. 5605.

ELECTRIC reproducing piano, like new. Sacrifice $400. Cost $1000. Nicholson, OL. 6131.

KURTZMANN baby grand, Florentine model, slightly used, $950. Birkel Music Co., 2402 W. 7TH ST.

GOOD used pianos around $100. Open eve. 2251 VENICE BLVD.

PLAYER piano, $125, used, 60 rolls. Cost $850. Storage, 913 S. OLIVE.

Brunswicks, Victrolas, Edison, used. 30 records, ea. $15. 913 S. Olive.

RENT pianos, $2 per month. Tavier, 927 S. Hill. TU. 3749.

STEINWAY small upright, like new. Phone TU. 6603.

PIANO, nice practice, $69; pay $1 per wk. DANZ, 105 N. Spring. Op. eve.

TYRMAN model 70 with tubes, $60. 593 846.

GRAND piano, famous Decker, used, $275. Music Storage, 913 Olive.

2 MUSIC boxes. Sell or trade for all elect. radio. 1904 S. Burlington.

SAXOPHONE, Buescher C melody, new, many extras. Sell chp. WA.5556

SMALL piano by Chickering, $85. Used. Storage, 913 S. Olive.

For Rent —31A

UPRIGHT $1.00 mo. Bung. models $195 Players, $295; grands $365. Buy $5 mo. or rent. Apply rent to buy later. STAR, 630 S. HILL.

PIANOS for rent, uprights, players and grands reas. Only 1 month in advance. SO. CALIFORNIA MUSIC CO., 806 S. Broadway. VA. 2221.

Musical Instr. Wanted —31W

PIANOS WANTED

Spot cash paid for your old piano. TRinity 7361. Eastern Outfitting Co.

CASH for grands & uprights any condition. Tuning. EM. 3138.

RADIO EQUIPMENT—Sale, Exchange, Etc. —37

CUT PRICES

$35 Acme 180-volt B elim. at $15.65. 45-v. B batteries at $1.25. $34 Abox A elim. at $17.45. Dry cells, 3 for $1. Dictograph units at $1.45. Tubes 89c. Utah cone speakers at $7.50. Handy 2-amp. chgs., $7.45. OPEN EVENINGS. Everything cut. 134 W. 7TH.

METROPOLIAN RADIO

RADIOLA

Operating 5 tubes from light socket No BATTERIES REQUIRED

$69.50

SO. CALIF. RADIO CO. Pico at Hoover. Open eves. BE. 7431

BEAUTIFUL Zenith, style 7, all equipped to operate from light socket. $144.50.

Martin Music Co.

734 South Hill. FI. 9621.

8-TUBE SUPER ELECTROPHONIC CONSOLE, LATEST MODEL, BRND. NEW, ALL ELEC. COMP. SOLID MAHOG. EQUAL TO $450. SAC. ONLY $79 CASH. 1853 W. ADAMS AFTER 6 P.M.

8-TUBE B.D. Distance for auto camping. Also 5-tube elec. radio. New Kodel A & B Elim. & Amplion cone speaker. Cheap. OL. 6044.

ALL ELECTRIC 4-TUBE, $34 Complete speaker, built-in cabinet. Uses no batteries, liquids or acids. 5806 S. BROADWAY. Open evenings

ALL ELECTRIC $69.75

6-tube console comp., factory to you. Patterson Radio, 239 S. Los Angeles

MUST have cash, latest mod. all elec. 6-tube console, walnut cabinet, $335 value est. All complete. Sacrifice for $89. 4546 Saturn St. WH. 6156.

RADIO STOCK CLOSING OUT. UNITED RADIO PRODUCTS CO., 423 S. LA BREA. OR. 2693.

5-TUBE all electric built-in, $39.50, complete. Also sacrifice elec. console. HE. 2785. 719 N. Kingsley Dr.

Any Radio Electrified $15

1042 W. 60 PL. YO. 5432.

$1 MO. rents radio. Apply rent on buy later. Open eves. 630 S. HILL.

TYRMAN model 70 with tubes, $60. 593-846.

GREBE electric radio in console, double speaker, a bargain, $235. EM.8758

FADA console, 7 tubes, new. Barg. 2817 S. MAIN.

MACHINERY, ALL KINDS—Sale and Exchange —32

MANUFACTURING plant quits business, machinery for sale, large discount. Power press, complete dry kiln equipment, large conveyor belt, traveling hoist, new variable speed pulley, many small items. Buttress Manufacturing Co., 6910 S. Alameda

"MEYER MEANS MACHINERY"

Machine Tools

"PEXTO" Tinners' tools, presses, sheet & plate-working machinery. MEYER MACHINERY CO. 1939 Santa Fe Ave. VA. 3762.

STORM reboring machine, cost $800, sell for $75. Ford burning in stand, 2-cylinder compressor & tank, creepers, oil pumps & tanks, Walker & Weaver garage jacks & other equipment. CHEAP. 2230 W. Washington.

FOR immediate disposal, machinery & equipment of every kind, used in manufacture of ice cream & the processing of milk. See Mr. Brackett, Calif. Dairies, Inc., 237 Winston st.

AIR compressors, paint spray outfits and garage equip. bought and sold. 501 W. WASHINGTON. WE. 2202.

ELECTRIC MOTORS bought, sold, rented, repaired. NORTON & NORTON. 1375 N. Broadway. CA. 0484.

ELECTRIC MOTORS

HANSEN ELECTRIC WORKS, 300 SO. LOS ANGELES ST. VA. 2525.

50-H.P., 25-H.P. G.E. motors, like new, complete. Make offer. Cash or trade. Address W, box 275, Times Office.

MACHINE & experimental works, light mfg. CLEM DUNCAN & CO., 3020 S. Main. HU. 0204.

CLIMAX engines, Curtis compressors. Coast Mchy. Co. 464 E. 3d. VA. 4871

PIPE—New & used, guar. TH. 1178. Pacific Pipe Co., 6800 Avalon Blvd.

OIL well supplies. STANDARD PIPE & SUPPLY CO., 949 Date st. MU.7242.

Machinery Wanted —32W

WANTED—Used winch, cable sheaves and any other equipment that can be used for pulling water column, sucker rods and cylinder for 2½" water column job. JOHN H. DUNN, JR., 1003 S. Hill st.

LATHES, punches, drill presses, pipe mch. WESTERN IRON & METAL CO., 2500 Santa Fe Ave. DE. 8578.

MACHINE tools, woodworker, pumping and sheet metal machinery. 409 E. THIRD ST. FA. 4631.

MISCELLANEOUS—For Sale —33

$185 Combination coal, wood and gas range, $75.

$150 Hughes elec. cabinet range, $25

$127 Dangler rge. with Lorain, $75.

$185 Thor washing machine, $85.

$20 fine cutting lawn mower, $6.50.

$45 Clark Jewel gas range, $12.50.

$350 Garland restaurant range, $120

$40 coal and wood cook stove, $25.

Above goods are all used articles.

Stove, repairing & enameling. Parts for every stove. Lawn mower grinding and repairing. Call and deliver.

Forrest's Stove Works

VERMONT AVE. AT 36TH PLACE. BE. 0235

BUTCHERS' SUPPLIES! Refrigerators, display cases, meat blocks, cutting tables, etc. SOUTH WESTERN BUTCHERS' SUPPLY CO., 310 E. 7TH ST.

ONE Burroughs adding mach., 1 L. C. Smith typewriter, 1 Todd checkwriter mach., 1-ton truck. Very cheap for cash. 1276 Sunset Blvd. FA. 4701.

LADY'S diamond platinum ring, 1 gold plated Vega trumpet, cost $550. $300 takes both. 4537 W. 18TH ST. WH. 2805.

STOCK YARD FERTILIZER—Pulverized cow & sheep, mixed, 75c sack, 8 sacks, $5; cubic yd. $5, deliv. Bishop & Matthews, 819 W. Vernon. VE.6618

$3500 DIAMOND bracelet in pawn for $1500. Will sell ticket cheap. Call WA. 8271, up to 11 a.m.

FERTILIZER, cow, 100% pure, 7 100-lb. sacks for $4.50, or 8 sacks $5. Two yards for $8. Ph. OL. 1214.

EVERYTHING FOR YOUR BUILDING AT LOWEST PRICES. WHITING-MEAD CO. 2260 E. VERNON AVE.

USED electric washers, Maytag, Easy, Whirlpool & others. $5 down. 716 S. Figueroa. TR. 7618. Open eves.

FERTILIZER (cow) 100% pure, 7 100-lb. sacks $4.50, or $4 for 2 or more yards each, delivered. OL. 1214.

FERTILIZER, cow, dry, clean. Carload lots. J. W. Phillips, 1914 Martina ave., Torrance.

ICE box, all porcelain Bohn, 100 lb. capacity, $225. Good as new. $65. Phone Res. DR. 3781.

BABY buggy, wicker, excellent condition. $10. 1517 Bellevue ave.

IONACO, perfect condition, $25 cash. HO. 7517 after 6 p.m.

WOOD—New, heavy, mill blks., best in city; $9 ld. (crd.); $5 ½ ld. OL.0773

DOORS, 5 PANEL......$2.00 Cane Bldg. Supply Co., 9th & Maple

MILKING machine, 2-unit electric. Other equipment, cheap. AT. 0309.

FERTILIZER, cow scr. 8-100 sacks $5 deliv. Acme Fertilizer UN. 3182.

HOOVER vacuum cleaner, like new, cost $74. Sac. $15. 966 Arapahoe st.

GARAGES built on lots. See us first. Honholz Bros. AX. 6984.

MEAT SLICER (U. S.) FOR SALE 4215 BEVERLY BLVD.

Office, Store Equipment —33-A

MILLER DESK & SAFE, 219 W. 2D. DESKS, CHAIRS, TABLES

FILES SAFES

On 2nd st. We claim to have the largest stock in office equipment in the city. Just see it and price it.

USED EQUIPMENT

Odd pieces and complete suites to match in high and medium grades, but nicely refinished. Terms same as cash prices; in plain figures.

DESKS SAFES

CHAIRS, FILES

ENTIRE BUILDING NEW AND USED EXCHANGES TERMS

SOUTHERN CALIFORNIA SAFE CO.

400 S. Los Angeles St.

TEN OFFICES

OF OAK MAHOGANY AND WALNUT FURNITURE, CONSISTING OF ROLL-TOP AND FLAT-TOP DESKS, ALL SIZES TYPEWRITER DESKS, TABLES, CHAIRS AND OFFICE ACCESSORIES TO BE SOLD AT VERY LOWEST PRICES. RM. 321 I. W. HELLMAN BLDG., 124 W. 4TH ST.

STORE EQUIP "DAVIS HAS IT." Showcases, ice cases, scales, registers, ice boxes, fans, steam tables, ranges, stools, dishes. Grocery, market, delicatessen, drug & cafe outfits. A-1 used equipment. New equip. factory to you. REAL BUYS. TERMS OPEN EVES. BIG FREE PARKING LOT. DAVIS STORE FIXTURE EXCH. 1349 SO. MAIN. WE. 9059.

Clean Up Sale

Of samples and surplus stock. New and used store fixtures and soda fountains of every type. Amazingly low prices. Liberal terms. SPECIALS EVERY DAY WESTERN SHOWCASE & FIX. CO. 517-519 E. 9th, near Wall

MILLER DESK & SAFE, 219 W. 2D.

SAFES

Largest selection in new & used, all sizes. E.Z. TERMS. We buy, rent & exchange.

JOSEPH BELLUE

Office Furniture Exchange

4TH FLOOR

631 S. Spring. VA. 5305

WANTED to purchase 2nd-hand multigraph or mimeograph & addressing machine, also office window draperies that have been slightly used. Call VA. 5627 or VA. 4121. Suite 1111 Financial Center Bldg.

Restaurant Counter

and back case display fixtures with 25 chairs, beautiful new silver gray oak finish. Rare bargain. Ph. 639 S. OLIVE. TU. 7898.

FIXTURES

NEW OR USED. CASH OR TERMS.

L. A. Store Fixture Co.

380-86 South Los Angeles st.

SHOWCASES SODA FOUNTAINS, FIXTURES, OFFICE PARTITIONS. Immense stock. Priced right. WEBER SHOWCASE & FIXT. CO. 316-330 S. Los Angeles st. Phone HU. 0460

RESTAURANT fixtures. Butcher fixtures, grocery fixtures, all kinds of showcases & fixtures for any kind of store. Pacific Showcase & Fixture Co., 412 E. 9TH. TU. 6510.

Desks and Files, Used

ALL MAKES AND SIZES HALSTEAD & VEAZEY 1326 SO. MAIN. WE. 5385.

FIXTURES AND EQUIPMENT FOR EVERY BUSINESS BANKRUPT PRICES. J. J. SUGARMAN CO., 230 SO. LOS ANGELES ST. MU. 5117.

EVERYTHING in used office equipment., tables, chairs, desks, files, safes, carpets. Call KOEPPEL at TR. 6735. L. A. DESK CO., 848 So. Hill.

NEARLY new Burroughs Moon-Hopkins electric bookkeeping & billing mach. by owner. Apply H. D. Thompson, 322 Rives-Strong Bldg. TR.5288.

FOR SALE—Office furniture including steel bars & 70-inch steel safe with card record drawers. Call 1125 INS. EXCH. BLDG.

STORE FIXTURES OF ALL KINDS. EXCHANGE NEW FOR OLD. Silva Fixture Co., 418 E. 9th St.

RESTAURANT EQUIPMENT

We outfit complete, new and used. Cash or tms. 116 S. Spring. TU.2422

USED office furniture & safes. Basement store — basement prices. 420 S. SPRING. TR. 3724.

SHOWCASES, soda fount., store, cafe fixt., new & renewed. Commercial Fixt. Co., 5959 Avalon Blv. AX. 9001

BARG. in used office fur., typewriters bought, sold, rensed. Western Office Furn. Co., 754 S. Olive. VA. 1801.

STORE & office fix., showcases, wall cases, counters, equip. of every kind for sale. 530 S. Los Angeles.

FIXTURES, butcher, grocery & rest., almost new, ½ price. 5974 S. Main.

OFFICE equipment for sale by private party. Phone HE. 4713.

ONE roller-top desk, 60 inches, ½ price. Owner. 701 O. T. Johnson Blg.

Used Office Equipment

BIG NEW COLLECTION

USED OFFICE FURNITURE OF EVERY TYPE. USED DESKS, CHAIRS, TABLES, FILING CABINETS AND THE LIKE.

Amazingly Low Prices

NEW PRICES AND A GOOD COLLECTION AT SPECIAL NEW LOW PRICES. LIBERAL CREDIT TERMS.

BARKER BROS.

Used Office Equipment Store Temporary Location

733 S. SPRING ST.

DESKS, safes, file cases, chairs. SKEEL'S, 1912 S. Main. WE. 6105.

CASH REGISTER bargains. All sizes. 214 E. 9th st. VA. 9221. Easy terms.

RESTAURANT EQUIP., new, used. T. J. TOPPER CO., 708 E. 6th. VA. 8575

SAFES—NEW AND USED. TERMS. SHEALY SAFE CO., 946 S. MAIN.

GOOD values in used safes & filing equipment. 848 S. HILL.

Typewriters and Supplies Adding Machines —33-B

OUT of the high rent district Better typewriters for less money. Prices from $12.50 up. Agency for all new portable. Typewriter Inspection Co., 325 W. 2nd. TR. 5658.

BARGAINS "all makes" used and rebuilt, late mod., rented 3 mos. $7.50. WHOLESALE TYPEWRITER CO., INC., 442 S. Spring. ME. 3442.

ADDING, bkpg. mach. & typewriters bot, sold, exch. L. A. Adding Mach. Co., 917½ S. BDWY. TU. 1986

MIMEOGRAPH, MODEL 77. $50. VErmont 3135.

ADDING MACHINES, standard makes sold, rented. 130 E. 7. TUcker 5686.

Clothing, Furs, Etc. —33-D

LARGE biege fox. Cherry red fox. New, $40. MU. 7970. 927½ W. Kensington. 2 blks. So. 1500 blk. Sunset.

CINDERELLA SHOP WILL PAY CASH FOR USED GARMENTS OF HIGH QUALITY. HE. 3658.

CASH paid for ladies' clothing of good quality. 1620 W. 6th. DR. 1935.

FINE black broadcloth frock, coat & vest, worn once. RO. 6068.

Jewelry, Diamonds —33-E

HAVE diamond ring, 4 karat & 48 points. Solid platinum mounting cost $2850. Genuine bargain. $1500 cash, or will take new or used car equal value. Phone RENO. OX. 6586 or GR. 2194.

DIAMONDS, all sizes, set in rings, bracelets, wrist watches, etc. Nothing but bargains. It pays to see us. MARKWELL & CO., 324 Citizens' Nat'l Bank Bldg. MU. 4249.

FOR DIAMONDS AND ENG. RINGS at brokers' prices, see A. C. BARD, R. 608 Title Guar. Blg., 220 W. 5 st.

2 LADIES' solitaire diamonds. Real bargain. By owner. HU. 7015.

DIAMOND ring, ½ carat. Perf., bluewhite, $125. 915 W. 18th. AT. 8230.

Cameras, Supplies —33-H

EASTMAN motion camera and projector for home use. Slightly used. $150 EM. 6758.

WANTED, cameras, kodaks & lenses. Peterson's Camera Ex., 356 S. Bdwy.

Lumber, Bldg. Materials —33-K

$10 to $20—FLOORING—$10 to $20 $20—2x6 to 2x16—A-1 Used—$20 $25 — 2x3-2x4 — A-1 Resawed — $25 MACKEY ENGINEERING CO. 768 N. MISSION RD. AN. 2165.

BATH tubs, $17.00; heaters, $11.75. Wilner Bldg. Supply, 425 E. 9th St.

TOILETS, $14.85. Bath tubs, $17.50. Gen. Plumbing Sup. Co., 400 E. 9.

Houses, Bldgs. to be Moved—33-V

BARGAIN

DANDY 8-ROOM STUCCO HOUSE 735 S. ST. ANDREWS Welte House Moving Co. EM. 0267

DOUBLE bung., frame, four rooms each side, fair condition, 32x48. 1320 Calumet st. Near Temple and Edgeware Road.

MUST BE SOLD IMMEDIATELY A beauty at S.E. cor. New Hampshire & Melrose. H. W. thruout. Also 4-r. at 742 E. 15th. HO. 0305.

A BEAUTY AT 1217 N. BERENDO. ALSO MODERN 4-RM. AT 1118 N. MADISON. MUST GO. HO. 0305.

FOR sale, to be moved at once, 5-rm. furnished frame house. Call 1001 N. Vermont. OL. 4715, GL. 4066.

MOD. 6-RM. BUNG. 706 N. STATE ST., BOYLE HGTS. AN. 4567.

BOATS, YACHTS, ETC.—Sale, Exchange, Etc. —33

22-FOOT raised deck day cruiser, 10-14 Redwing motor, A-1 condition. $700 cash or trade for automobile. University 4161.

50-FT. roomy cruiser. Small payment down. Bal. monthly. Owner, PI. 0439.

WANTED—Miscellaneous —34

Building Material

We need the following building materials: Rough lumber. Plaster materials. Hardwood floors. Plumb'g fixtures. Hardware. Screens. Paints. Roof tile. Will give in exchange for same gilt edge Trust Deeds on improved properties. OWNER, WEstmore 1276.

BOOKS BOUGHT HOLMES BOOK CO. 814 WEST 6TH ST. TEL. TR. 2285

WANTED—Fertilizer. Anyone having Ford ammonium sulphate notify C. F. Schwab, 1306 8 st., San Fernando.

WANT 5-gal. water bottles, cases, equip. for retail water business. Address X, box 182, Times Office.

ALL cash for furn., rugs, piano, office and rest. equipt., HU. 0280.

NEED furn. for several offices. Pay cash. MR. WAITE. TR. 3724.

DESKS, 3 flat or roll top, also files, safes, cash. Mr. Hirsch, MU. 9608.

WANTED — Montessorri apparatus. Phone Altadena, Sterling 3214.

WANTED — USED OFFICE FURN. CALL HALSTEAD, WE. 5385.

WANT furn. for office desks, chairs, files. No dealers. Marshall, WE. 8860.

Clothing, Furs, Discarded—34-A

HIGHEST prices paid for men's and ladies' used clothing, men's suits. Single coats, trousers, shoes & hats, ladies' desses, coats, etc. HO. 4757.

MEN'S USED CLOTHING WANTED, O'COATS & TUXEDOS. HIGHEST PRICES PAID. LEVINE, 717 W. 6TH ST., nr. Flower. MU. 1725.

Highest Prices Paid

Used clothing. Will call. VA. 5225.

LADY pays cash for good used garments, furs, men's suits, etc.BE.6550

MME. BRINK pays top for ladies' used clhs. & furs. 803 W. 6. FA. 0305.

TOP PRICES PAID for men's used clothing. Call anywhere. AN. 1014.

HIGHEST PRICES paid for used clothing. MU. 9621. 1357 SUNSET.

Diamonds, Jewelry —34-B

WANTED — Diamonds, pearls, gold, silverware and other valuables. Top prices paid. MARKWELL & CO. Suite 324 Citizens' Natl. Bank Bldg. Cor. 5th & Spring. MU. 4249.

WILL PAY SPOT CASH. HIGHEST PRICES FOR DIAMONDS, WATCHES, JEWELRY, OLD GOLD & PLATINUM. NONE TOO LARGE OR TOO SMALL. A. RISKIN, 412 Loew's State Bldg., 7th and Bdwy.

WANTED FOR CASH Diamonds and Jewelry M. WEINSTEIN 601 Title Guarantee Bldg. 5th & Broadway.

DIAMONDS WANTED

Spot cash. No delay. W. H. Klein, 508 Loew's State Bldg., 7th & Bdy.

DIAMONDS bought, sold, exch. J. C. Fergusson, 207 Haas Bldg., 7th-Bdy.

DIAMONDS bought for cash. M. Light 408 Hellman Bk. Bldg., 7th-Spring.

TRADES—SWAPS

SWAPS—All Sorts —36

Acres (2,) sml. hse., lemons, nr. Riverside, for what have you? CH. 1715.

BONDS (local) $20,000 worth. Want income property. Submit. JENKINS, 8001 Santa Monica Blvd. HE. 9200.

BUNGALOW, 6-RM. ENGLISH STUCCO. WILL ACCEPT AUTO OR LOT EQUITY. AN. 6495 OR WH. 6389.

CHEV. '23 coach, just overhauled, all extras. Reflex radio complete. Want late model car. Assume. CLARK, barber, Olive View Sanatorium.

DOGS, cocker span., full-grown. Beauties. For what? 2315 Marne ave.

EQUITY $3500 in improved ranch, Fresno Co., for equity in home, west side. DU. 3029.

CAR, $5000 custom built sedan for clear lot worth $2000. Call and see this beautif. car at 1398 Sunset Bld.

LAND CLEAR

nr. L.A. Want equity in house or good lot. Will take one under foreclosure. CA. 7087 or HO. 8147.

LOT, clear; acreage for rm.-hse. eq., car or 1 [illegible] W. [illegible]. TU. 7063.

LOTS clear, to exchange for good house equity. Edward Miller, Apt. 301 at 403 Ocean Front, Venice.

LOTS (14,) nr. Downey. Sell, exch. Pearson, 851 Baker av., Bell. DE.1937

LOT, clear, for new Chrysler or cash. Nr. Ave. 45 & Pasa. Ph. 597128.

LOT eq. $950, Westwood, for house rent. John Muir dist., or ? TH. 5374.

RUGS—Small oriental for 1926 Hudson Coach. Phone CA. 6046 between 5 and 8 o'clock.

STEAM SHOVEL, late model, high-lift Erie steam shovel on caterpillars, in good condition, in exchange for unincumbered property, value $8000. Lewis Construction Co., 401 Delta Bldg. MU. 5415.

TUXEDO suit, also dress suit, size 38. Want typewriter. GRanite 9547.

VICTROLA electrical, $450, & clr. lots for late coupe or roadster or what? HO. 2491.

TAKE CABIN SITE

Up to $300 on 10 acres, L. A. Co. Healthy elevation, water, good fruit land. Full price $1500. Prefer cabin site Northern California. Bal. easy. Address L, box 76, Times Office.

WHAT have you to trade or sell? Buyers waiting. You may have just what's wanted. For quick results bring in your holdings. J. S. GOULD 1015 Stock Exchange Bldg. TR. 6881. 639 So. Spring St.

5 ACRES near Barstow. $1500 equity, bal. $440 at $7.50 per mo. and interest. Lot equity Ancopos Park, nr. Artesia, $500, bal. $665, $12.50 per mo., for car, furniture or what? 1450 Hepner ave., Eagle Rock.

CASH with $5000 equity in elegant 7-room mansion, near Carthay Center, to trade for good lots between Wilshire & Pico, west of La Brea. Phone mornings. GL. 6967.

DON'T LOSE YOUR EQUITIES We will buy or trade for them if priced right. THE TRADERS, 3311 W. Washington. EMpire 4265.

WHAT have you for downtown basement poolroom worth $5000 clear, or trade ½ interest. J. A. GRIFFITH, 151 N. Western ave. GR. 5168.

CLEAR lands, lots or homes for auto. L. & furn. gro. mdse. REID, 115 W. Jefferson. HU. 4723.

WANTED—Acreage on this 2-story 8-rm. house, near Arlington & Washington. 4621 W. Wash'ton. OR.0709.

40 ACRES alfalfa land. Will consider any good car. Phone DU. 9766 betw. 6-7 p.m., Apt. 12, 2329½ W. 11 st.

160 A. fine level Calif. land, real value $3000, $2000 cash, for $5000 1st paper. Owner, GR. 5923.

$5000 EQ. in bus. inc., Redondo, for cheap land near Little Rock. J. A. GRIFFITH, 151 N. Western. GR.5168

GOOD LOT EQ. FOR LIGHT CAR OR WHAT HAVE YOU? UN. 3492.

BLDR. has seasoned trust deed, trade for clear lot. PH. DR. 4334.

THREE-room house on large lot for larger house. HU. 1855.

$1050 CONTRACT pays $75 mo. for closed car. Owner. TR. 8931.

WILL trade $600 first mortgage for what? Ph. GR. 8603.

FOUN. lunch, A-1 loc. Good bus. For house eq. or car. 3927 S. Vermont.

160 A. grapes, Ontario, trade for income and assume. AN. 2627.

OFFER something for big equity in choice lot. No real est. DE. 0445.

SEE 6155 Strickland, 7 rooms, 2 bths. Make offer. Cash or trade. GA. 9591.

$2000 HOUSE or lot equity, even up, for 1927 Ford coupe. Phone VA. 8763

2000 A. Imper. Val. cl. le's for L.A. Inc. R. 314, 126 W. 3.Ellis. VA.6263

$3000 T. D. for clear property. WA. 5413.

LARGE lot near Firestone plant. Sacrifice for cash or what? 592880.

AUTOMOBILES

AUTOMOBILES, ETC.—Miscellaneous —40

GOOD USED CARS

At Bargain Prices

MANY MAKES. G.M.A.C. TERMS

DON LEE

1076 W. 7th. DU. 1180

Figueroa and Pico WE. 3795

Henry B. Ayers Co.

Specializing In

USED BUICKS

'28-'27-'26-'25-'24 MODELS G. M. A. C. TERMS

NOTE: $775 SATISFIED CUSTOMERS TO DATE THROUGHOUT SOUTHERN CALIFORNIA

Henry B. Ayers Co. 1237 S. Figueroa

CADILLACS AT

MADDUX LINCOLN AGENCY

Cadillac 63	7-pass. sed.	$1295
Cadillac 63	Suburban	$1250
Cadillac 63	7-pass. sedan	$1200
Cadillac 63	Phaeton	$1050
Cadillac 63	Phaeton	$1050
Cadillac 61	Victoria coupe	$775
Cadillac 61	Imperial Sub'n	$750
Cadillac 61	Touring, Cal. top	$695
Cadillac 61	Touring, 4-w. brks.	$500

See these among a large stock of standard makes at MADDUX, INC., 1059 S. Figueroa.

JORDAN AIRLINE 8'S & 6'S. Brand new cars, never run a mile. Sedans, coupes, victoria coupes, roadsters. Must be sacrificed at tremendous discount. Prices while they last $1285 to $1585. Terms $285 to $385 down. Accept car in trade. 542 SO. FIGUEROA.

Cook's Daily Specials

27 Oakl'd Land. cp. Latest.$230 dn.
27 Rudson sedan. New car.$295 dn.
26 Chrysler "70" Road....$240 dn.
26 Overland "6" Coach....$120 dn.
W. H. Cook, 1120 S. Fig'roa. WE.7616

JORDANS in sixes, tourings & sedans. Priced from $200 up. If you want a car look these over. Terms. 1228 S. FIGUEROA ST.

CADILLAC, Coupes, Phaet., Sedans. Just take up old contract. $50 mo. 206 W. Pico.

MINIATURE Fiat racer, very fast, $275. Also 4-cyl. motor, $35. 7510½ Santa Monica Blvd. HE. 2092.

$1250 CASH eq. in any model new Chrysler for $1100. VA. 6961.

PIERCE-Arrow 48 chassis, $450. 2027 SO. FIGUEROA

Touring Cars for Sale —40-A

BUICK '25 tour., very fine shape. Only $175 down. 637 N. BROADWAY.

CADILLAC late series model 61 sport phaeton, like br. new car. Has spec. Duco finish, bumpers, full tonneau shield enclosure. Sacr. $585. Easy payts. arrg. $150 dn. 507 S. Flower.

CHANDLER Aviator sport 1928. Your chance to save $500 on this beautiful car, equip. Guar. 1-4 dn. Tms. Herbert Co. 1702 S. Fig'roa. WE. 4326

CHANDLER touring 1923, tonneau shields, disc whls., good tires. Pike's Peak motor, bargain, $108 dn., tms. Herbert Co. 1702 S. Fig'roa. WE.4326

DODGE 1926 spt. touring, orig. thruout, mech. right, extra, $595. ALBERTSON MOTOR COMPANY 1534 S. Figueroa. Open Eves.-Sun.

DUESENBERG 8 1924 sport tour. Has had very good care. $500 down. HARVEY GOODWIN, 1047 S. Olive.

FORD '24, priv. party, cheap, new. Al new tires & paint. 3910 S. MAIN.

LA SALLE sport phaeton '27. Only driven 1500 miles. Many exts. Owner returning East must sacrifice, $1685. Terms arranged. 542 So. Figueroa.

LINCOLN Le Baron sedan '27. Driven less than 2000 miles. Has many exts. Must sacrifice today to close estate. Easy terms arrgd. 542 S. Figueroa.

LINCOLN sport phaeton, looks new, had best of care. $2400. Terms, trade. 1207 N. WESTERN.

LINCOLN 1926 phaeton, A-1 shape, for sale cheap. Call Pasadena, Wakefield 5956, after 6 p.m. or Sunday.

NASH 1923 Tour. Tonneau shields, good tires, etc. Special, $175. BALDWIN'S LOT, 1124 S. Figueroa.

OAKLAND tour. insurance, good cond. $50. 1006 W. 42nd st. VE. 7481.

Packard Eight Touring

Late series. This car will appeal to the man who demands the best. Substantial saving. Priced to sell. Terms. DOUGLAS M. LONGYEAR, INC. Hollywood Packard Dealer. 7026 Hollywood Blvd. GR. 2194.

Packard 8 Phaeton '26

New balloon tires, new Duco, double-action Hartford windshields, wind deflectors, spring covers, 2 extra wheels, etc. Positively like a brand new car. $2250, easy terms. Lynn C. Buxton, 1635 S. Figueroa.

PACKARD 8 touring, good condition, excellent rubber. 2332 Redondo Blvd.

PEERLESS 4-PASS. '23 SPORT PHAETON. A STEAL AT $175. 2027 SO. FIGUEROA.

STEARNS-KNIGHT tour. '23. Extras. 6 tires. $100. VA. 9741.

Willys Knight '25 Tour.

Big 6. Splendid mech. $250 down. J. W. LEAVITT CO. 1110 S. Fig'roa

Roadsters for Sale —40-B

BUICK '26 MASTER 6 ROADSTER $795. SEE THIS ONE. 2027 SO. FIGUEROA

Buick Mast. 6 Spt. Rd. '26

Rumble seat, new tires, bumpers 30 DAYS' GUARANTEE THE NOBLE CO., 1801 S. Figueroa.

BUICK '25 Standard six roadster, all good tires, almost new paint, spare, bumpers and bargain today. Must sell, $585. 1237 S. FIGUEROA ST.

CADILLAC 61 ROAD. $595. 2027 S. FIGUEROA

CHEV. '26 ROAD. BEAUTY. $350. 2027 SO. FIGUEROA

CHANDLER sport rdstr., 1927. Popular light 6, full of snap and power. Absolutely guar. $300 down, terms. Herbert Co. 1702 S. Fig'roa. HE.4326

CHANDLER Roadster 1922, new paint, good tires, motor overhauled, special $185, terms. W. P. Herbert Co., 3960 S. Vermont.

CHEVROLET 1927 Road. New tires, fully equipped. Like new. J. V. BALDWIN, 1417 So. Figueroa.

CHRYSLER 80 sport roadster, latest 1927 series, driven only few miles. Perfect. Will sell at tremendous sacrifice. Accept old car in trade. Easy payts. arrg. $165 dn. 507 S. Flower.

CHRYSLER 26-70 roadster. Looks like a new car. $200 below market. Full price $695. Better hurry. Easy terms Kelley Kar Co., 1834 S. Figueroa.

CHRYSLER 70 roadster, late 1926. All good tires, new paint, shocks, bumpers, spare, etc. Must sell today. Sacrifice for only $785. 1237 S. Fig'roa.

CHRYSLER 70 sport roadster, late 1925. Has original Duco finish, can't be told from brand new car. Must sell at once. Sacrifice, $685. Easy payts. arrg. $165 dn. 507 S. Flower.

CHRYSLER 80 RDSTR., EQUIPPED. Beautiful car at big sacrifice. 637 N. BROADWAY.

CHRYSLER, 1926, 70 model, gd. shape, good tires. Priv. owner. VA. 9056.

CHEVROLET '27 roadster, spare tire, original finish, everything in first-class condition. Sacrifice for $395. 4237 S. FIGUEROA ST.

DODGE late '26 sport rdstr. Rumble seat, extras, etc. $695. ALBERTSON MOTOR COMPANY 1534 S. Figueroa. Open eves., Sun.

DODGE brand new roadster. Sport model. Fully equipped. Very low price. Dealers invited. $250 down. KELLEY KAR CO. 1834 S. Figueroa

DODGE Rd., late '26, very clean job, new tires, bumpers, etc. $445. FELIX CO., 1055 S. Olive.

FORD '26 Road. Completely rebuilt, refinished, guaranteed. $250. Fahy for Fords, 827 So. Figueroa.

FORD RDSTR., 1925 ....$95 108 W. PICO. WE. 6209.

FRANKLIN Sport Road., orig. finish, good cond. $350 dn. or another car. HARVEY GOODWIN, 1047 S. Olive

HUP. 8 roadster 1927, run 4000 miles, lots extras, excellent rubber. Leaving city, sacrifice $1600, trms. Nicholson, GL. 6131.

LINCOLN Spt. Rdstr. Latest 1926, 6 wire wheels, fender wells, low mileage. Like new car. Sac. $685 down. HARMON-ATWOOD. 2146 W. Wash.

NASH 1927 road. special 6. Almost new and in perfect condition. Must sell at once. Can arrange terms. 1134 S. FIGUEROA. WE. 9833.

NASH 1927 advance sport roadster, looks like brand new car, run 10,000 miles. Rumble seat, spare tire. Sell, $875, arrange terms. 124 W. PICO.

NASH 1926 Adv. 6 spt. rdstr. Right mech., refinished. A bargain. $795, tms. Motors, Inc., 1140 S. Figueroa.

NASH Adv. "6" '27 ser. Spt. Rdr. Every conceiv. ext., low mileage. Guaranteed. $1050, tms. 1224 S. Flower.

NASH Adv. 6 Road. 1925 Very clean. A-1 cond. throughout. $550. tms. 220 W. Pico. WE. 5735.

PACKARD straight 8 sport roadster, latest 1927 series, little mileage. Perfect. Will sacrifice at tremendous bargain. Accept car in trade. Easy payts. arrg. $550 dn. 507 S. Flower.

PACKARD 6 sport roadster, '27 series, original throughout; fully equipped; low mileage, cheap; $375 down, balance 18 mos. 1132 S. GRAND.

PEERLESS 6 sport roadster, '28 series. Like brand new, very reasonable: will take $250 down, bal. 16 to 18 months. 1132 S. GRAND.

PIERCE-ARROW 80 roadster. Driven few hundred miles. Will make liberal trade and give terms. 2027 S. FIGUEROA.

ROLLS-ROYCE sport roadster, late model, excellent condition. Address V, box 11, Times Office.

Studebaker '26 Road.

Big 6. Fully equipped. $300 down. J. W. LEAVITT CO., 300 W. Pico.

Sport Cars —40¼

FORD special Ascot racer, 2 Windfield carburetors, Laurel head, etc. $285. BALDWIN'S LOT, 1124 S. Figueroa.

Coupes for Sale —40-C

Buick "Country Club" Cpe.

Master 6. Late model. Gold Seal. Used very little. Guaranteed. HOWARD AUTOMOBILE CO. 1020 S. Figueroa. WE. 5661.

BUICK Master 6 Country Club coupe, 1927 series, nearly brand new, very little mileage. Positively perfect. Must sacrifice at once. Accept old car in trade. Easy payments arranged. $265 dn. 507 S. Flower st.

BUICK 1927 Master 6 Country Club coupe, driven very little. Car in excellent condition. Many extras. Leaving city, must sacrifice, $1185. Accept $250 down. 542 So. Figueroa.

Buick 1927 Coupe

4-pass. "Gold Seal." Master 6. Fully equipped. Only $450 down. HOWARD AUTOMOBILE CO. 1367 So. Figueroa. WE. 5012.

BUICK Master 6 Country Club coupe, late 1926, very little mileage. Positively perfect. Will sell at tremendous barg. Accp. old car in trd. Easy payts. arrg. $365 dn. 507 S. Flower.

BUICK 1926 Country Club coupe. New tires, fin. like new. $350 dn. HARVEY GOODWIN, 1047 S. Olive.

Cadillac 1923 Victoria

4-pass. coupe. New duco finish, fully equipped. $785, easy terms. HOWARD AUTOMOBILE CO. 1212 S. Main. WE. 6385.

CHEVROLET 1927 Coupe. Orig. finish, new tires. Sacrifice. Terms. J. V. BALDWIN, 1417 So. Figueroa.

Chrysler Royal Coupe Latest Finer 70 Series

Rumble seat, perfect condition. Worth $200 more than our price.

$1185

Small Down Payment. GREER-ROBBINS, Chrysler Dist. 1160 So. Figueroa. WE. 6080.

CHRYSLER 80 5-passenger coupe, late 1927, bought new in December, driven only 500 mi. Has since been in strge. Will sac. at over $1100 disc. Easy payts. $500 dn. 507 S. Flower.

CHRYSLER 70 Royal Coupe, latest '25, original finish, all new tires, looks like new, complete equipt. $200 dn. Harmon-Atwood. 2146. W. Wash.

CHRYSLER 62 coupe, 1928 ser., driven only few miles. Will sell at tremend. barg. Accp. old car in trade. Easy payts. arrg. $265 dn. 507 S. Flower.

CHRYSLER "72" Royal coupe '28. Br. new, never run a mile. Willing to sacrifice over $200 discount. Terms arrgd. $350 down. 542 S. Figueroa.

CHRYSLER 70 Royal coupe, 1927, nearly brand new car. Perfect. Specially equipped. Sacrifice. Easy payts. arrgd. $285 down. 507 S. Flower st.

Chrysler 70 Coupe. '27

Series. Driven very little. $1175. Terms. 546 S. Western. DU. 1386.

CHRYSLER 60 coupe, latest 1927 ser. Nearly brand new car, rumble seat job. Will sacrifice for $985. Can arrange easy terms. 507 S. Flower st.

DODGE special coupe, late 1926, driven only few miles. Has been in storage. Specially equipped. Will sacrifice at tremend. bargain. $585. Easy payts. arrg. $140 dn. 507 S. Flower.

DODGE 1924 coupe, just out of the shop. Extras. Good rubber. $395. ALBERTSON MOTOR COMPANY 1534 S. Figueroa. Open eve. & Sun.

DODGE COUPE, 1926, A PEACH AND ONLY $525. 2027 SO. FIGUEROA.

DODGE spec. coupe, late '26. Must dispose immediately. Home all day. VE. 1535. Can arrange terms.

ESSEX 6 coupe, late 1927, nearly br. new car, driven only few miles. Must sacrifice at once. Easy payments arranged. $185 down. 507 S. Flower.

ESSEX coupe, '27-'28, may be had by taking up contract of 11 payments of $46.37 each. Address X, box 303, Times Office.

FORDS—Don't Buy One

Till you see our stock. Over 125 to choose from. $35 up. Terms. NADEAU'S Ford Bargain Center. Central & Slauson. Open eves.-Sun.

FORD COUPE, '26 MODEL. Lot of extras. Easy terms. Guar.

DUNHAM for FORDS

Ford Dealer, 122 E. Washington.

FORD coupe, late '26, very clean. Almost new tires. Price $245. 1237 S. FIGUEROA.

Hup 6-27 Cpe. $300 Dn.

Rumble seat, new tires, bumpers. 30 DAYS' GUARANTEE THE NOBLE CO., 1801 S. Figueroa.

LA SALLE convertible coupe, very latest series '28. Brand new, never run. Willing to sacrifice at a tremendous disc., $685 down. 542 S. Figueroa.

LINCOLN Dietrich-body Le Baron convertible coupe, 1927 series, nearly brand new car, driven only few miles. Will sell at tremendous sacrifice. Accept old car in trade. Easy payts. arrg. $750 dn. 507 S. Flower.

LINCOLN 5-pass. coupe. $300 down. Just been refinished & completely renewed. Here is a genuine bargain. Harmon-Atwood.2146 W.Washington

LINCOLN Judkins coupe. Only driven 1200 miles. Discount of over $2000. Owner must sacrifice to settle estate Liberal terms. 1134 S. GRAND.

LOCOMOBILE COUPE, straight 8, 1926. A beauty. Only $1050. Terms. 1820 S. FIGUEROA. WE. 2414.

MARMON little 8 convertible coupe, late 1927, practically brand new car. Driven only few hund. miles. Spec. equipt. Perfect. Will sell at tremend. sacrif. Accp. old car in trade. Easy payts. arrg. $300 dn. 507 S. Flower.

MARMON convertible coupe, little 8 '28 model, like brand new. Reasonable. Take $385 down, balance 12 to 18 mos. 1132 S. GRAND.

NASH spec. 6 coupe. Late '26. $695. Fully equipt. Low mileage. Clean. Terms. 220 W. Pico. WE. 5735.

NASH coupe, late 1927 model. Small mileage, perfect condition. Only $845. EM. 8758.

NASH 6 coupe, sacrifice this wonderful old car for $100. 1237 S. Fig'roa.

Oakland Landau Coupe

Purchased August 1927. New type radiator. Latest color scheme. In fact, a new automobile at a big reduction. Only $250 down. Balance liberal terms. W. H. Cook. 1120 S. Fig'roa. WE.7616

OAKLAND coupe '28, 2-pass. Mo. old. $200 off. Mr. Bell. WE. 2441.

Packard "6" Coupe

$850

Late model, 4-pass. Beautiful new Duco finished, brand new tires, upholstery shows the splendid care this car has had. At the above price it's a genuine bargain. Terms. PELTON MOTOR COMPANY "A SAFE PLACE TO BUY" 1345 So. Figueroa. WE. 6341.

Packard 6 Coupe, 1926

Refinished Dundee Gray, brand new balloons, $1550, easy terms. Lynn C. Buxton, 1635 S. Figueroa.

PIERCE-ARROW 80 VICTORIA, 1925 In excellent condition. $1500. HOLLYWOOD CADILLAC AGENCY. 1401 N. Vine. Op. eves. HO. 5142.

PONTIAC cabriolet coupe, latest 1927 series, driven less than 200 miles. Will sacrifice at tremendous discount. Accp. old car in trade. Easy payts. arrg. $200 dn. 507 S. Flower.

Sedans for Sale —40-D

Auburn "6" 1927 Sedan

Run very little. Big value. $318 dn. J. W. LEAVITT CO., 300 W. Pico.

BUICK sedan, latest '26, cheap. Like new. Sac. $885. $185 down.

Buick 2-door sedan, standard '27, almost new; accept $225 down.

Buick sedan, standard '27, 4-door; like new; take $260 down.

Buick brougham, standard '27, almost new; reasonable; $265 down.

Buick '26 coach, standard; like new; cheap; will take $175 down.

Buick sedan, '25 series Master 6; sacrifice, $665; $165 down.

Buick standard coach, '26; almost new; bargain; accept $265 down.

Buick sedan, '26; like new; cheap; take $195 down.

PAY BALANCE 18 MONTHS HAVE 350 OF OTHER MAKES. 1132 S. GRAND.

Buick 1927 Sedan

MASTER 6 2-DOOR

Driven very little. Original finish shows excellent care. Equipped with Gabriel snubbers. 5 good tires, bumpers, front and rear and other extras. The price will appeal to the most discriminating buyer. Terms arranged. Hurry! PELTON MOTOR COMPANY 1345 So. Figueroa. WE. 6341.

Buick Demonstrators 1927 Models

MASTER SIX 4-DOOR SEDANS

New Car Guarantee

FULLY EQUIPT. G.M.A.C. TERMS HOWARD AUTOMOBILE CO. 1161 So. Figueroa St. WE. 5661. 1367 So. Figueroa St. WE. 5012. 1020 So. Figueroa St. WE. 5661.

Buick 1926-27 Sedan

Finish and upholstery like new, mechanically perfect, new Goodyear balloons, fully equipped. The most outstanding value ever offered, only

$895

GREER-ROBBINS, Chrysler Dist. 1160 So. Figueroa. WE. 6080.

BUICK Master 6 sport brougham, 1926, driven only few miles. Has over $300 extra equipment. Must sell at once. Will sacrifice at tremendous bargain. Accept old car in trade. Easy payts. arrg. $365 dn. 507 S. Flower.

Buick "Late" Brougham

Bumpers, side wings, 2 spare tires, other extras, etc. $450 down. HOWARD AUTOMOBILE CO. 1020 So. Figueroa. WE. 5661.

Buick 1926 Sedan

7-pass. master 6. Gold Seal. Run very little. $430 down. HOWARD AUTOMOBILE CO. 1367 So. Figueroa. WE. 5012.

Buick 1924 Sedan

Excellent finish and upholstery, new tires, 4-wheel brakes. $385, terms. HOWARD AUTOMOBILE CO. 1212 So. Main. WE. 6385.

BUICK standard 6 '28 mod. brougham, every extra, absolutely cannot be told from a brand new car. Priced only $1385. G.M.A.C. terms. Henry B. Ayers Co., 1237 S. Figueroa st.

BUICK 1927 Master 6 4-door sedan, driven less than 7000 miles. Has bumpers, every possible extra. Owner leaving city, must sell $1095. Terms arranged. $250 down. 542 S. Figueroa.

BUICK STANDARD SIX SEDAN, late '27 model. Looks just like a brand new car. Price only $1085. Just one of our many bargains. HENRY B. AYERS CO., 1237 S. Figueroa.

BUICK brougham, looks like absolutely brand new car. Late 25-51 model. Tires brand new. Bumpers, every extra. Sacrifice today for $885. HENRY B. AYERS CO., 1237 S. Figueroa st.

BUICK 1927 standard 6 brougham only driven few hundred miles. This car is in excellent condition. Owner forced to sell. Make offer. Can arrg. terms. $275 down. 542 S. Figueroa.

BUICK standard 6 sedan, '28 very latest, driven only few miles. Must sacrifice at once. Easy payments arranged. $285 down. 507 S. Flower st.

BUICK master 6 7-pass. de luxe sedan '28. Brand new, only run few miles. Need money, must sacrifice. Will accept $395 down. 542 S. Figueroa.

BUICK Sedan, 1928 demonstrator. Priced to sell. G.M.A.C. terms. 4720 S. BROADWAY.

BUICK Brome, 1925. See it among other bargains at Maddux, Inc., 1059 S. FIGUEROA. WE. 4114.

BUICK Master 6, 4-door, early 1927 ser., $1075, or will trade for Chrysler 70. Phone 594-992.

CADILLAC for sale by owner. V-63 7-passenger Cadillac sedan, in good condition. J. Rousso, 133 S. Norton. GL. 3009.

CADILLAC 314 sedan, 5-pass., first-class condition, new India cord tires. HARVEY GOODWIN, 1047 S. Olive.

CADILLAC 1926 sedan, 7-pass., extra good throughout. $300 down. HARVEY GOODWIN, 1047 S. Olive.

CHANDLER sedan, 1924. New tires, motor overhauled, finish & upholstering show care. Special $395 full price. Terms. Herbert Co. 1702 S. Fig'roa. WE.4326

CHANDLER Spec. 6 sedan '27. A beautiful de luxe 5-pass. that could sell for new. Easy terms. Herbert Co. 1110 S. Flower. WE.0233

CHANDLER sedan 1927, oneshot lubrication, Pike's Peak motor, 4-whl. brakes. Guar. thruout. 15 mo. bal. W. P. Herbert Co., 3960 S. Vermont.

CHANDLER de luxe sedan '27. Popular 7-pass., mechanically guar. Last word in finish. Easy terms. Herbert Co. 1110 S. Flower. WE.0233

CHANDLER Metro. sedan '26. Fisher body, mohair upholstering, fully equipped, absolutely guar. Easy tms. Herbert Co. 1110 S. Flower. WE.0233

CHANDLER Royal 8 sedan, could sell for new. Beautiful broadcloth upholstery. Equipt & guar. $800 saving. Herbert Co. 1110 S. Flower. WE.0233

CHEVROLET, new, any model. Have credit. Will discount $50. A. B. Conforth & Co., 7035 W. Washington Blvd. EM. 3620.

CHEVROLET de luxe Imperial sedan, late 1927, driven only few mi. Must sacrifice at once. Easy terms arrgd. $165 down. 507 S. Flower street.

CHEVROLET '26 landau sedan, elegant finish, shows good care. A-1 mechanically. Reduced to $450. Terms. Baldwin's Lot, 1124 So. Figueroa.

Chryslers—Don't Buy

a CHRYSLER till you see our large stock of 125 "TRUTH TAG" CHRYSLERS. All types & models.

Priced From $495 Up

SMALL DOWN PAYMENTS GREER-ROBBINS, Chrysler Dist. 1015 So. Figueroa. WE. 2175.

CHRYSLER 58 coupe '28. $450. Excellent condition. Less than two years old. 333 18th Place, Manhattan Beach. Phone Redondo 8082.

CHRYSLER 1926 "72" town sedan. Has very little mileage, many extras. Can't use, must sacrifice. Accept $350 down. 1230 So. Figueroa.

CHRYSLER 52 landau sedan, 1928 series, driven only few miles. Will sell at tremendous sacrifice. Easy payts. arrgd. $175 down. 507 S. Flower st.

CHRYSLER 70 Royal sedan, late 1927, nearly brand new car. Must sacrifice at once. Accept car in trade. Easy payts. arrg. $385 dn. 507 S. Flower.

CHRYSLER 70 four-door sedan, good tires and finish, mech. O.K. $250 dn. HARVEY GOODWIN, 1047 S. Olive.

CHRYSLER 1927 mod. 80 sedan limo., like new, at one-half orig. cost. HARVEY GOODWIN, 1047 S. Olive.

DODGE de luxe sedan, '28 series; almost new; cheap; $185 down.

Dodge sedan, '27; almost new; cheap; $165 down; must sacrifice.

Dodge sedan, '26; almost new. Driven very little. Cheap. $145 dn.

PAY BALANCE 18 MONTHS. HAVE 350 OF OTHER MAKES. 1132 S. GRAND.

DODGE '28 de luxe sedan. Just like a brand new car. Many extras. Very low price. $235 down. Guaranteed. KELLEY KAR CO., 1834 S. Fig'roa.

DODGE 1927, 4-dr. sedan. New tires. Like new. A real buy. $785. ALBERTSON MOTOR COMPANY 1534 S. Figueroa. Open Eves. & Sun.

AUTOMOBILES, ETC.—Miscellaneous

Sedans for Sale —10-D

ESSEX 6 sedan, 1928 series, driven only few miles. Has special equipment. Must sacrifice at once. Accept old car in trade. Easy payments arranged, $175 down. 507 S. Flower st.

ESSEX '27 sedan, has been in storage, can't be told f. new. Owner in East, must sell $175 dn. 542 S. Figueroa.

ESSEX 1927, A-1 cond. $575 cash or terms. 1979 N. Vermont. OL. 2406.

Falcon Knight '27 Sedan

New. Never driven. Big disc. Terms. J. W. LEAVITT CO., 500 W. Pico.

FORD two-door sedan, late '25. Must sell today. Sacrifice for $135. 1237 S. FIGUEROA.

FORD Fordor sedan, late '27. $350. Some extras. Very clean. Easy terms. 239 W. Pico. WE. 5735.

HUDSON '28 series sedan, 4-door. Low mileage. Cheap. $260 down. Hudson Breitm., late '27, like new. Big bargain. $245 dn. F. head motor. Hudson custom sedan, '27-'28. almost new. $285 dn. P motor. Hudson standard sedan, '27-'28. Standard P motor. $995. $245 dn. Hudson coupe, completely refinished; new. Sacrifice, $895, $195 dn. P motor. Hudson 2-door sedan, '26, like new, cheap; $135 dn. Driven very little. PAY BALANCE 18 MONTHS. HAVE FUN WITH THIS MAKES. 1132 S. GRAND.

HUDSON 1928 de luxe sedan, brand new, driven a mile. Must sacrifice at a tremendous discount. Will accept car in trade. Terms can be arranged. $1000 cash. 542 S. Figueroa.

HUDSON brougham, very late series, new rubber. Finish like new, fully guar., nearly brand new car. Must sacrifice $165 down. 542 S. Figueroa.

HUDSON brougham '28. Cannot be told from brand new. Driven but few miles. Has bumpers, special trunk, every possible ext. Will sacr. at tremendous discount. Must sacrifice $165 down. 542 S. Figueroa.

HUDSON sedan, late '24 model. 5-pass. Fordson motor, used car type. Best used car buy in Los Angeles. Price only $275. 1237 S. FIGUEROA.

HUDSON brougham, '28. Fin. like new. Good tires. Mech. O.K. Owner. Must sac. Arrange terms. TO.5675.

Hup. 8 Sedan, 1926

Finish, tires and upholstery like new, fully equipped and guaranteed; only $1275, small down payment.

1509 SO. FIGUEROA. WE. 4451.

HUP 6 sedan, late '26, Le Salle lines. Like brand new. Only driven 650 miles. Will sell cheap. Take $50 dn., bal. 12-18 mos. 1132 S. GRAND.

HUPP 8 sedan, '26. Has had wonderful care & driven in perfect cond. $985. Terms. Trade. 1207 N. Western. Open.

HUP. 8 sedan, late series, orig. fin. & a real bar at $985. 1223 S. Figueroa.

JEWETT '26 two-door sedan, many extras, new-car guarantee, big sacrifice. Only $150 down. Better hurry. KELLEY KAR CO., 1834 S. Figueroa.

JORDAN SEDAN, straight 8, late '26, a beauty. Price only $900. Terms. 1630 S. FIGUEROA. WE. 9414.

LA SALLE TOWN SEDAN

RUN LESS THAN 7000 MILES. Exceptionally good shape. L.A. business man. MUST BE SOLD immediately. R. M. Carpenter, 1201 Hollywood Boulevard. HE. 1141.

LINCOLN 5-pass. Brun sedan, very roomy, comfortable body type. Lincolns are so standardized that you may install the new improvements you can bring them up to date. This one, priced at $2450, has fourwheel brakes, new type hood, radiator, fenders, running board and lamps, and is guaranteed. Will trade in your car and arrange terms. LINCOLN MOTOR AGENCY 1059 S. FIGUEROA. WE. 4114.

LINCOLN special Le Baron 2-window sedan, 5-pass., brand new. Has special 6 wire wheel equipment, side tire mountings, other extras. Will sacr. at big discount. Immediate bargain. Accept car in trade. Easy payments. Arrgd. $900 dn. 507 S. Flower.

LINCOLN Le Baron sedan, '27 model. A wonderful car; less than ½ original cost. See this one before buying. Attractive terms. 1630 S. Figueroa.

MARMON '27 "8" sedan. Driven new; must be sold from brand new. Fully equip. & guar. Low price, $350 dn. Keller & Co. 1834 S. Figueroa.

MARMON little 8 sedan, '28 model, original throughout, only driven 7300 miles. Tremendous dis. $385 dn., bal. 12 to 18 mo. 1132 S. Grand.

MARMON '27 "8" 5-pass. sedan. Nov rubber, motor completely refinished & driven 1000 underpriced. Only $350 dn. Keller Kar Co., 1834 S. Figueroa.

MARMON 5-pass. sedan, special '27, like new; cheap; take $165 down. Nash brougham, '27, 4-door coupe; 5-pass. Motor new; $275 down.

Nash sedan light 6 '27 series; almost new; very reasonable. $375 dn. Nash late '27 4-passenger and sedan; driven very little. $195 down. Nash, 4-door sedan, good cheap; $65 down; driven very little. PAY BALANCE 18 MONTHS. HAVE FUN WITH THESE MAKES. 1132 S. GRAND.

NASH Advance 6 de luxe Ambassador sedan, driven only few thousand miles. Has bumpers, special trunk, every possible ext. Will sacr. at tremendous discount. Must sacrifice $165 down. 542 S. Figueroa.

NASH 4-d. coupe, sdy. & See it among many other bargains at the late model

HADDOCK, INC., 1059 S. Figueroa.

NASH '28 AMBASSADOR SEDAN. Cannot be told from new, many extra. Motor completely refinished. Keller Kar Co., 1834 S. Figueroa.

NASH standard 6 de luxe sedan, 1928 series, driven but few miles. Has special equipment, tremendous bargain. $985. Terms arranged. 507 S. Flower st.

NASH '28 mod. 4-dr. coupe, can't be told from new. $1175 dn. Owner. WATERS NASH, 1224 S. Flower.

NASH '27 special 4-door, cost $1684, sedan & trunk like new. Will close sale $700. 1601 N. Genesee. OR.8023

NASH 1928 de luxe sedan, like new. Trunk & extras. Sacr. by priv. owner. Terms. Fri. N. Hollywood 506.

OAKLAND 6 landau sedan, 1928 series, very latest, driven only few miles. Will sacrifice at tremendous discount. Accept old car in trade. Easy parts. Arrgd. $275 down. 507 S. Flower.

OLDS 6 Landau Sedan. Brand new, Never run a mile. Fully equipped. Great big disc. $214 dn., bal. 18 mos. Andrews & Andrews, 1051 W. Washin.

PACKARD 1927 club sedan, price $3200 with extra equipment. Trunk & suitcases, seat slips, spotlight. In perfect mechanical condition. Like new car. Will sell for $2100 cash. 1900 S. CRENSHAW BLVD., corner Franklin ave. OR. 2094.

PACKARD '6' club sedan, very latest series '28. Has wire wheels, trunk, spotlights, every possible extra. Owner must sacrifice $1485, or will trade for lighter car. Easy terms. $325 down. 542 S. Figueroa.

PACKARD 6 Club sedan, 1925-26 sr., like brand new. Little mileage. Has perfect finish. Has bumpers, special trunk. Will sell at sacrifice. Parts. Arrgd. $285 down. 507 S. Flower.

PACKARD 6-cyl. 5-pass. sport sedan, new, never run a mile. Has side wheel mountings, every possible extra. Must sacrifice at a tremendous disc., $495 down. 542 S. Figueroa.

PACKARD 6's, 1926. Have both 5 and 7-pass. Priced to sell quick.

MADDUX LINCOLN AGENCY 1059 S. Figueroa. WE. 4114.

PACKARD 6 sedan, 1928 series, very latest, driven just few mi. Will sacrifice at trem. barg. Accept old car in trade. Easy parts. 507 S. Flower.

PACKARD 6 sedan, late '27, final beautiful brown one; just like new; driven few miles; sacr. $1785. $450 dn., bal. mos. 1132 S. GRAND.

PACKARD 6 sedan, late '27, final beautiful brown one; just like new; driven few miles; sacr. $1785. $450 dn., bal. mos. 1132 S. GRAND.

PACKARD 1925 4-door sedan, $1250. Refinished like new, mech. right. Rec Motors, 422 W. 18th St. WE. 5341.

PACKARD Club sedan '26. New paint, tires very good, mech. A-1. Only $1450. Easy terms. 1207 N. Western.

PACKARD 8, 7-pass. sedan, 1924 model. Priv. party leaving for East, must sell at once. $850 cash. WE. 6395.

PACKARD SEDANS, ALL MODELS. SEE THESE BEFORE YOU BUY. Lynn D. Newton, 1834 S. Figueroa.

PEERLESS '27 sedan, dandy, $950. 2027 S. FIGUEROA

PIERCE-ARROW 80 sedan, BROUGHAM A VERY BEAUTIFUL CAR TO BE SOLD THIS WEEK. MAKE OFFER. HADDOCK, INC. 2027 SO. FIGUEROA.

PAIGE '27 LATEST SERIES SED. AT MONEY SAVING PRICE. LIBERAL EASY TERMS. 1223 S. FIGUEROA.

PIERCE-Arrow used cars. Complete line. $500 up. 1001 S. Hill. VE.5566

Pontiac '27 Lan. Sed. $735

Can't tell from new. Guaranteed. REEVE-GARTZMANN, INC. Pontiac Dist. 1201 S. Figueroa.

REO Wolverine Brougham, $1285, like new car throughout. Great buy. Rec Motors, 422 W. 12th. WE. 5341.

REO 1924 Brougham, $500 terms. Mech. right. New paint. Extras. Rec Motors, 422 W. 12th. WE. 5341.

REO 1925 sedan, $700. Terms. Reconditioned and refinished like new. Rec Motors, 422 W. 12th. WE. 5341.

RICKENBACKER 6 SEDAN, 1925 VERY CLEAN & PERFECT. $775. 2027 SO. FIGUEROA.

RICKENBACKER 8 sedan, 5-pass., good condition. Barg. each. terms. HARVEY GOODWIN, 1047 S. Olive.

STUDEBAKER sedan, Dictator, '27; bargain; $235 down.

Studebaker coupe, Regal Commander, like new; bargain, $795 down.

Studebaker rdstr. spts., '27, Dictator, Commander, $165 down.

Studebaker sedan, President, '27; almost new; bargain, $775 down.

Studebaker Big Six, '27 sedan, like new; cheap. Take $225 down or Studebaker Big 8, '27 sedan; bargain. Sac. $685; $155 down.

PAY BALANCE 18 MONTHS. HAVE FUN WITH OTHER MAKES. 1132 S. GRAND.

STUDE. 5-dr. sed., '26 mod. Mech. perf. Tires very good. Will sac. for $645. MR. C. SMITH, 441 N. Camden Dr., Beverly Hills. OX.9601.

AUTOMOBILES, ETC.—Miscellaneous

Sedans for Sale —10-D

STUTZ 8 BROUGHAM, LATE 1926. Every extra cost over $2600 new. Will sacrif. $365 dn. Bal. 18 mo. Andrews&Andrews, 1051 W. Washin.

WHIPPET 6 landau sedan, late 1927, driven only few miles. Has special equipment. Will sacr. at trem. bargain, $695. Easy tms. arrg. 507 S. Flower.

Willys Knight '27 Sedan

Model 66 A. Big 6. Like new. Terms. J. W. LEAVITT CO., 500 W. Pico.

WILLYS-Knight Great 6 '27 sr. sed., $950. Fully equip. New rubber. Very clean. 220 W. PICO. WE. 5735.

Coaches for Sale —10-E

ESSEX chs., '26 sdr. As low as $295; $100 reduc. Recon. and refin. Guar. New cars arriving; must have room. Hudson-Essex Dlr., 1045 S. Figueroa

ESSEX 5 ch. '26 sr. Mc. perf., new uphol., rug & mat. Extra tire & rubber. $345 cash or $65 dn. DRY CLEANERS, 7415 S. Alvarado.

HUDSON '26 coach, looks like a new car. Many extras. Have three, must sacrifice one. Full price $995. KELLEY KAR CO. 1834 S. Figueroa.

PONTIAC de luxe coach, late 1927, nearly brand new car, very little mileage. Has spec. equip. Must sell at once. Sacrifice, $695. Easy payments, arrg. $185 down. 507 S. Flowr.

OLDS 6 coaches, brand new, never run a mile. Fully equipped. Great big discount, $188 down, bal. 18 mos. Andrews & Andrews, 1051 W. Washin.

OVERLAND '25 coach, splendid shape, original finish, only $295.

$100 dn. 637 N. BROADWAY.

WHIPPET coach, late 1927, 9500 miles; perfect cond. $150 dn. $36 monthly. $490. 501 N. Lucerne Blv.

Limousines for Sale —10-F

PIERCE-ARROW 33 enc. drive limo. Driven but little. Will sacrifice. Easy terms. Rec Motors, 2027 SO. FIGUEROA.

ROLLS-Royce town car, 1924. Perfect condition. Handsomest car in Los Angeles. Owner going abroad. Phone GL. 1563.

Trucks, Delivery Cars —10-I

MARCH VALUES

1 Ruggles light pneu. dump.
1 Reo heavy duty stake.
5 Light pneu. dumps.
1 6-wheel pneu. dump.
1 Dodge Graham.

Several 2½ & 3½ compounded flats and flats of different makes & sizes at astonishing low price & terms. Gottfredson Truck Corp., 1235 E. 9. See Goodwin. Op. Sun. 9-12. TR. 0866

Salesmgr. Says "Sell 'Em"

Our new truck business is growing so rapidly in our new home that all used trucks must be sold this wk.

"COME SEE US"
2323 EAST NINTH ST.
STERLING TRUCK CO. SPENCE

CUT THIS OUT

You will save hundreds of dollars on our used trucks.
Mack 2½ stake.....$700
Others at Bargains

Fageol—770 E. 9th St.

COMPLETE stock of used trucks at

Federal Motor Truck Co.

946 S. ALAMEDA.

REBUILT MORELANDS
MORELAND SALES CORP.
2418 ALHAMBRA AVE. WE. 3321.

REO 1925 stake, $700. Terms.
REO MOTORS, 809 S. San Pedro.

REO 1924 Stake, $595. Terms.
REO MOTORS, 809 S. San Pedro.

FORD ton trucks & deliveries: 3 Dodge dir's. Rec. daily. 430 E. 7th st.

DODGE '26 Graham stake, $775. Terms.
REO MOTORS, 809 S. San Pedro

Trucks for Hire —10-N

MACK 2½-ton chain 6-ton trailer for $2700. Has ever under & direct connection. Real bargain. Call Mr. Smith at San Gabriel, Alhambra 4975.

HAULING, rubbish or any kind anywhere. 1½-ton truck. Reas. VO. 4125.

TRUCKS for rent, with or without drivers. 430 E. 7th. MI. 0629.

Trailers —10-O

New 4-whl. pneu. with body. $1325
25 trailers of all descriptions.
We rent all types of trailers.
Pike Trailers, 2615 Santa Fe ave.

Automobiles for Exch. —10-G

$500 EQUITY 1927 Pontiac six coupe, good paint & rubber, many extras. First-class condition. Want furniture, diamonds or what? Owner, WAshington 7434.

Automobiles Wanted —10-J

Wanted Cars For Cash

Get our appraisal on your car before selling. This service is free to you.

KEL-KAR CO.
1834 S. FIGUEROA. WE. 3017.

WANT good car from private owner. Will pay cash to 60 days. Have good security and good references. Address Miller, care box 301 at 460 Ocean Front, Venice.

WANTED—Late mod. closed car or rd. from private party, car to sell each. Phone WE. 5276, Apt. 13, or bring car where I work. 1134 S. Grand.

WANT my cars under $100. Fords, Chevs., Dodges, Buicks, Stars, Studes, similar. A. A. Peterson, pioneer dealer, 1034 S. Main. WE. 4950.

WANTED FOR CASH: Late model Lincolns, Cadillacs, Packards, KTO. HARRISON AND ATWOOD
2146 W. Washington. EMpire 7964.

WILL pay cash. Make 1927 or 1928 Model Master 2-seated coupe in good condition, including rubber. Phone Armstrong, VA. 2201

WANTED late model Chrysler roadster, coupe or sedan. Must be a bargain. Phone TU. 1445 or call at 810 Hollywood Blvd.

WANT to buy car only, or car that is cr. Will make $75 1st payment. Address box 2795, Times Branch.

WANTED, Nash sedan, equity or cash for bargain. Call between 6 & 7 p.m. VA. 9445.

$5200 notes, trade for good car. Prefer Rolls Royce or Packard. No equities. Responsible party. 801 E. 67TH ST.

NEW DEALERS.
NEEDS CARS. SPOT CASH.
WE. 6632. 1223 S. Figueroa.

LATE MODEL CLOSED Ford wanted. Will consider Roadster. Call MR. BROKNER. ME. 7367.

LEGITIMATE PRICES PAID FOR LATE MODELS.
THE NOBLE CO., 1801 S. FIG.

WILL trade Hudson coupe, just overhauled, for equity in closed car & assume. 1046 S. Grand. WE. 0243.

WORKING man wants cheap car for transportation use. Abt. $30. 562 Ord.

FORD COUPE, MODEL '26 OR '27, MUST BE REASONABLE. EM. 7542.

Automobile Tires —10-Q

ONE 33x600 like new tires for $14.75. 3120 W. PICO. RE. 2811.

PETS—LIVE STOCK

POULTRY AND SUPPLIES—Pigeons, Rabbits, Hens

Poultry and Supplies —14

CLOSING out poultry business; breeders from trap-nested stock underpriced. Electric brooders, hunter, portable feed bins, wire fencing, etc., at your price. Mary H. Eads, phone 83175, Rivera, Calif.

3000 WHITE Leghorn & R. I. Red baby chix, 10c each. Peking ducklings, 15c each. PIONEER HATCHERY, 340 S. Spring.

GHOST quality White Leghorn and White Rock chix, $10 per hundred, delivered. Selwin Miller, San Fernando. R. 1. Phone Red 1193.

POULTRY WANTED

All kinds, will call anywhere. City Poultry, 2923 S. Hope. AT. 6263.

DARK Cornish, young cock & hens. Pra. stck. 5842 S. Flower. TH.2397

Pigeons —14-A

WANTED—Pigeons, all kinds. Call Alhambra 5263.

Ducks, Geese, Turkeys —14-B

150 Baby Bronze turkeys, 75c each. Mrs. Florence Sherman, Oscar. 2046 E Florence. DE. 4036.

TURKEY hatching eggs. Garver, 1817 Cornish. Glen. 1413. Sierra Vista, Cal.

COL. Muscovy ducks, choice, $5 trio. 9454 Burnet, nr. Plummer.

Rabbits, Hares, Etc. —14-C

PED. star Flem. buck, bred does & with litters. 4626 3rd ave.

PETS AND SUPPLIES—For Sale, Exchange, Wanted

Miscellaneous —14

Goldfish & Cage Birds

GOOD, STRONG, HEALTHY
SPECIAL SALE
Breeding season now.
THE MUSASHINO CO.
Wholesale & retail, open till 9 p.m.
259-61 East 2nd st.

Birds —46-A

CANARIES, $5. Warblers, 4531 Russell ave. Ph. 595828.

Dogs —46-C

GREAT Dane dog for sale cheap. 10 months old. Ben Hansen, 11830 San Vicente Blvd., Brentwood Heights. Phone Santa Monica 32640.

AT STUD—3 toy Bostons, none better. Fee $15 up. Also fine puppies for sale. 5075 W. ADAMS. OR. 0301.

THOROBRED English bull dog, cheap. 9 mo., trained, child's pet. OX. 6630

POLICE pup, 4½ mos. old. Sable and silver. Pedigree. 8812 Elliott ave.

2 chow dogs for sale. 9 weeks old OR. 2923.

FED. Black Cocker Spaniel, 5 mo. old. Owner leav. Calif. 643 W. 42 Pl.

DOGS—CATS—BOARDED
811 SO. WESTERN AVE. DR. 0295.

REAL fiat nose Pekingese pups, ped. 1449 Silver Lake Blvd. OL. 4931.

REAL ESTATE

HOUSES—For Sale

Miscellaneous —30

BLOSSOM TIME
In San Fernando Valley

A Spanish hacienda in a highly restricted residential district. Substantially constructed in every detail, and finished by one of L.A.'s famous architects. Nine spacious rooms, including 5 bedrooms and 3 tiled baths; 2-car garage. Large lot, elegantly landscaped. This $50,000 home can be acquired for $37,000; only $8500 down; bal. ten years. Motor to beautiful North Hollywood through Cahuenga Pass; on Ventura Blvd. by Mack Bennett Studios, to Whitsett st., then north to Victory Boulevard. Solid concrete street; novel dwelling section; new environment; new happiness and contentment; with the charming view of the Hollywood Hills.

Victory Blvd. & Whitsett North Hollywood

WINDSOR SQUARE

$45,000

A beautiful 12-room Italian type home on a 90x180 ft. extensively landscaped lot with chauffeur's quarters and bath in garage. Location ideal; near Wilshire on one of the most beautiful streets in this very select community.

This is beyond question the best value we could submit in Windsor Square. Shown by appointment with

The Henry de Roulet Co.
Wilshire at Western. DU. 4400.

PATIO GARDEN

8 ROOMS. 4 BEDRMS. 3 BATHS

Beautiful Spanish stucco home. Just completed. All tile roof. Situated north of Wilshire near new University. Large L. R., beamed ceiling and arched entrance. Unusual and artistic decorations. French doors to beautiful patio garden. Dining room unique. 2 bedrms. have dressing rooms and cedar wardrobe. Kitchen has every convenience. Yard fully landscaped front and rear. Unit heat, dble. garage. Phone Mrs. Sinclair, DR. 8172, or evenings MU. 2371.

$8500 $8500

SPANISH RANCHO
OUTSIDE FIREPLACE

Large attractive walled-in patio. 7 beautiful rooms, including 3 bedrooms. Colored tile drain. Two sinks. Breakfast room furnished. 2 baths. Located near Beverly Hills. REMARKABLE VALUE. Phone Mrs. Shepherd, GLadstone 8154. Eves. GRanite 6887.

BY OWNER
HANCOCK PARK

AT A POSITIVE SACRIFICE AND ON EASY TERMS. Will consider other property as part payment.

New 2-story tiled roof Spanish house of 10 rooms, sun parlor and 3 baths besides shower. Best location being

364 North McCadden Place

Corner Oakwood.
Open for inspection.
WESTWOOD HILLS

7 rooms, 3 bedrooms, 2 baths, nr. schools, stores and transportation. Just built. Beautiful home, large living room, fine mantel, French parrel ceiling. Dining room, very attractive, bedrooms hand decorated, main bath has stall shower & built-in dressing table & full-length mirror. Every convenience in this home. Equipped service porch, double garage, lawn, shrubs & sprinkling system. Price $7900. Call Mrs. Robinson, DR.8172 or evenings MU.2571

Open For Inspection

322 S. ORANGE DR.
2 TO 5 P.M.

$12,500. Was $16,000. 3 bedrms., 2 baths. Beautiful Spanish bungalow; all large rooms. Large north lot improved lot. The best bungalow buy in L. A.

Wright & Becker

3900 Wilshire Blvd., cor. St. Andrews Place. Fitzroy 4111.

BY OWNER
HANCOCK PARK

MUST BE SOLD. Will consider other property as part payment.

Ideal 2-story home of 10 rooms, 4 baths besides 2 servants' rooms. Large north location, being

308 North McCadden Place

Open for inspection 2 to 5 p.m.

DON'T PASS THIS
SACRIFICE IN
HOME INVESTMENT
Manhattan No. of 6th

Modern stucco home, 10 rms., 3 baths. Unrestricted. 3 zone. lot 60x144 to alley.

$22,500

Let price alone in or. $24,000. See Mr. Crane or Mr. Marmont.

KELLS & GRANT
Wilshire at Western. DU. 3000.

WINDSOR SQUARE
SEE THEM BOTH
OPEN FROM 2:00 TO 4 P.M.
236 SO. IRVING BLVD.

BEAUTIFUL 2-STORY COLONIAL HOME
ALSO
246 S. IRVING BLVD.

ITALIAN STUCCO HOME
6 ROOMS, 3 BATHS
KELLS & GRANT
Wilshire at Western DU. 3000

Home and Investment.
Beverly Blvd. Corner
$17,500

This attractive home situated between WESTERN AND ROSSMORE at priced UNDER the cheapest vacant lot. Sac. $10,000. Real bargains don't last!

Dippell-Wallace-Bermant
241 No Larchmont. OL. 2186.

GREAT SACRIFICE
418 S. McCADDEN
OPEN 2 TO 4 P.M.

A beautiful 2-story home of 9 rooms and 3 baths. A very large lot 70x196 feet, and a very choice location. Convenient to all schools. See this bargain before buying. Call Mr. Eccleston.

LAACK & WILLIAMS
3759 Wilshire Blvd. DU. 3300.
Bet. Western & Oxford.

$17,500
WILSHIRE COLONIAL
LOT 60x150

Artistic, livable, modern 9-room 2-bath home, offered at 25% less than cost. Easy terms can be arranged. Owner is building larger home and must sell. See Mr. Chapman.

KELLS & GRANT
Wilshire at Western. DU. 3000

Home For Price Of Lot

On Gramercy Drive, Wilshire district. 2-story home, 8 rooms, fine condition. The "3" zone lot is worth the $14,000 asked, and owner will take small payment and carry balance.

LAACK & WILLIAMS
3759 Wilshire Blvd. DU. 3300.

HOME AND INVESTMENT

7 sunny rooms, 3 bedrooms, 2 baths; gas furnace, large corner lot on street that promises to be one of the finest boulevards of Southern California. One block from main intersection. Near markets, schools, churches. Price $7500. $750 cash, balance easy. Call Mrs. Shepherd, GLadstone 8154. Eves. GRanite 6887.

6 & 7-rm. Spanish bungs., 2 lge. bedrms. Beautiful tile bath. Pembroke tub, pedestal lavatory, shower, auto. heater, basement & gas furnaces, double garage. Best money can buy. Fine district. All improvements. Only $6950 to $7750. Easy payments. Mr. Taylor, Hollywood Inv. Corp., 6404 Lankershim Blvd. Phone Lankershim 178-J.

OWNER BROKE

Must raise cash. New 12-rm. duplex, W. side, $10,750, only $1750 dn. No trades. Owner, 5030 W. Pico. OR. 9604.

NEW 5-rm. & breakfast rm., Eng. stucco, on choice lot. Only $5950. Beaut. walls, parquet floors, tile bath & sink, draperies incl. Lot 40x160; E. front. Pay as desired. California ave., South Gate.

TO responsible party will sell Hollywood 9-room home, 1 yr. old, 5 bedrms., 3 tile baths, for $12,500, with $1000 down payment. Bal. easy terms. Immediate possession. Love Realty Co., OR. 8973.

REAL estate appraised $223,000. No one to have it to. Pay me $1200 month as long as I live, you take property. 60 years old, not well. Address X. box 112, Times Office.

FORECLOSED. English stucco, 6-R. bath and garage, sold for $7950, now $5900; terms; parties next week. See Fairfield, 11001 N. Park ave., Mar Vista, Cal. Phone Santa Monica 71370.

LOS FELIZ SPANISH

Pretty new 6-rm. home, full tile roof, patio, fishpond, dbl. gar., lawn, shrubs. $12,000; terms. BE. 2949.

HOUSES—For Sale

Miscellaneous —30

CHARMING COLONIAL RESIDENCE WORTH $25,000. REDUCED $6000

Handsome NEW ENGLAND COLONIAL located in highly restricted and fashionable district among the finest homes in the city, below the cost of reproduction. Contains 10 rooms, 3 baths and servant's quarters. Grounds are developed with flowering shrubs, trees and perennials. Corner going East, and must sell at once.

GLENN & SMITH
833 S. Western ave. WA. 1393.

WILSHIRE BARGAIN

$16,000 $16,000

2-story English stucco. Nr. Windsor Sq. Center rec. hall. 2 tile baths. Mah. finish. Oil on canvas. One of the few fine homes in district priced right. Reduced from $21,000 for quick sale. VA. 1955.

AUCTION AUCTION
Fri., Mar. 9, 11 A.M. VA. 4551.
2350 Harvard st., off Riverside Dr.

New 5-room stucco bungalow. Garage. Large lot 40x127.

Positively at your price.

Willis Land Co. G. M. Banks, Auct.

WHY WAIT A MONTH ON YOUR ESCROW? SECURITY TITLE COMPANY, 145 N. Broadway. MU. 4174. 3 DAYS' ESCROW SERVICE.

5-RM. STUCCO BUNGALOW $4800. Small down payment. $800 under value. Must sell. Owner. 396 E. 57TH ST.

BY OWNER. Beautiful Spanish bungalow, 535 N. Citrus. 2 large bedrooms, 2 tile baths, living room 16x23. Terms or trade for lot W. side. OR. 5903

WITHOUT COMPARISON
Beautiful, complete, new 7-room home. 146 Stanley Dr., Beverly Hills. A revelation in homes. Priced to sell. OWNER. WAshington 1474.

BUILDER SAYS

These four homes must be sold. Prices $8500 to $10,000. Within district. Call owner at OR. 5903

SPECIALISTS IN HIGH-CLASS RESIDENCE PROPERTIES

The Frank Meline Co.
706 S. Hill TR. 6451

115 SO. HIGHLAND AVE.

8-rm. 2-stY. Spanish. 4 bedrms., 3 baths. Wht. to buy! Must sell. Owner. O'CONNELL & WHITE
4060 West 6th St. DU. 4567.

6-RM. new English stucco, 3 bedrooms. Price $5000. Lot worth over $3000. Pay $500 and $25 per mo. on T.D. Reynolds. 10524 W. Pico.

1801 So. Oxford Ave.

A bargain to close an estate. 10-rm. house, lot 50x150. TR. 6451.

LOS FELIZ HOME

THE BUY of the district. 10 rooms, 3 baths, NEW. 4853 Bonvue Ave. Owner, HO. 7406.

West and Northwest —30-A

Bet. Western & Oxford.

ASTOUNDING VALUE!
In the select residential district of Wilshire

510 16TH ST., $14,950

New 2-story Spanish bungs., 7 rooms, 2 tiled baths with showers, 3 bedrooms, elec. refrig., etc. Beautifully landscaped. All complete. Open for inspection daily.

CHARLES NIELSEN, Realtor.
726 Santa Monica Blvd. Fra. 25831.
Santa Monica.

WESTWOOD HILLS HOME

$7300. $12500 Cash.

Charming 7-rm. English, 3 bedrooms, separate shower in bath. Attractive breakfast room with built-in buffet, table and chairs. Double garage. Lawn, shrubs, sprinkler system. Conservatively worth $8000. OXford 1187.

Carthay Center Home

Beautiful Spanish Bungalow on large corner lot. Consists of 6 rooms, 2 bedrooms and 4 baths, unit furnace. Frigidaire. 7% insurance. $1,000 cash. Owner will accept clear lot for part. See Mr. Creasy or Mr. Bachelder, OX. 6813.

OWNERS SACRIFICE
ONLY $4500 CASH

7-rm. Eng. bung., 3 bedrms., bkfst. rm., real firepl., lot, fine loc., ½ blk. to car, income worth $3000 cash. Full pr. $6200, $60 mo. inc. int. H. A. MacNair, 3114 Glendale Blvd. OL. 4932.

FROM OWNER

Must sacrifice 5-room home, furnished complete, including grand piano. Construction like model home; no reasonable offer refused. 620 N. SYCAMORE.

Courtesy to Agents

ONLY $13,000

Beautiful English type seven-room home, overlooking a beautiful lake. Here you have every convenience and environment of a country estate, yet only 12 minutes from downtown. $5000 cash. Balance $100 per mo. OLympia 4410 or evenings.

427 SOUTH Gramercy Drive. $14,750 text. 4 bedrms., 2 baths, living room and floor, also maid's room and bath and kitchenette. Life insurance first for $8000 at 5½% second can be arrgd. 3 yrs. straight or serially at 5%. $2750 cash. Phone owner, Miss Leatherock, HEmpstead 2002.

WESTWOOD. Block to boulevard car; transportation; distance to golf courses. This English type cottage bespeaks the comfort and cosy hospitality of an English country-side. 5 large rooms, tile bath & kitchen, double garage, high ground. $8750. 10437 Almaro Ave., near Beverly Glen Blvd.

Folks It's A Steal

JUST NO. OF WILSHIRE
7 ROOMS, 2 BATHS. $9950
Small down part. Gorgeous new Span. bung. Clay tile roof. Sprinklers. Nr. Sedan. Closed unit heat. Mr. Kernehan. Or. 1121.

Los Feliz Heights

A beautiful home, quiet, harmonious setting; fine view; a delightful retreat only 15 minutes from city or town. unusual and distinctive. Will please you. Call or go now to show. HE. 6330.

SACRIFICE PALATIAL 7-ROOM & 2-BATH HOME. Surprising & unusual features within. Must be seen to be appreciated. With or without artistic furnishings. Open today, etc. 811 S. Dunsmuir ave., nr. Wilshire & La Brea.

Pay Only $500 Down

Move in this distinctive Spanish bungalow surrounded by trees and charm, only 15 minutes from downtown. Balance like rent. Call OLympia 3111 for appointment.

ONLY $250 CASH

New 5-rm. frame bungalow, hdw. firs., lawn, shrubs, sprink. system. Part of $2500. Price $2500. Small int. H. R. MacNair, 3114 Glendale Blvd. OL. 3708. OL. 4932.

$8000—7-rm. Spanish, 3 bedrooms, 2 tile baths; large living room, breakfast room, Frigidaire. Outdoor Fireplace in inclosed covered Patio. Fine high location. $500 down. Terms—REYNOLDS, 10524 W. Pico.

SMART New Spanish villa of 7 rms., 2 baths, just finished by owner in Carthay Center. Full lot. City's greatest bargain at $8500. & $1000 cash. Mr. Owner, 5128 W. Pico.

WILL sacrifice new $7500 house in Wilshire district in Brentwood for $5950. Easy terms. Owner Drive GEORGE, 1661 Corinth ave. Sawtelle. Ph. Santa Monica 21360. 22509

2039 VICTORIA AVE.

9 rooms, 3 baths, practically new; 60-foot lot. Bargain for quick sale or bungalow in trade. RO. 8717.

$8350. TERMS LIKE RENT. New 7 rooms and bath. Corner lot is worth more than price to Fairfax, then 8 blocks west to Kalamazoo, turn north to 1434. Phone Hol. 4717.

Returning to Boston

Must sell beautiful home, 7-room stucco, all new furnishings, sacrifice. 6267 Clinton st. 3970.

OWNER must sacrifice 8-rm. bung. & beaut. furniture. Gar., small down payment, bal. like rent. 824 Eden Dr. ½ blk. W. of Doheny Dr. Mrs. Fire. OL. 3166.

ONLY $2500 for 5 acres. No debts. Unimproved rough. $25 cash. Terms, 5 years at 6%. Dr. Hetlock, 915 Security Bldg. MI. 3970.

$27 S. Hobart, close to Wilshire, 13 rms., income $250; lot 60x150. B zone, price $7500. $750 cash, balance easy. Call Mrs. Shepherd, GLadstone 8154. Eves. GRanite 6887.

6 & 7-rm. Spanish bungs., 2 lge. bedrms. Beautiful tile bath. Pembroke tub, pedestal lavatory, shower, auto. heater, basement & gas furnaces, double garage. Best money can buy. Fine district. All improvements. Only $6950 to $7750. Easy payments. Mr. Taylor, Hollywood Inv. Corp., 6404 Lankershim Blvd. Phone Lankershim 178-J.

OWNER BROKE

Must raise cash. New 12-rm. duplex, W. side, $10,750, only $1750 dn. No trades. Owner, 5030 W. Pico. OR. 9604.

NEW 5-rm. & breakfast rm., Eng. stucco, on choice lot. Only $5950. Beaut. walls, parquet floors, tile bath & sink, draperies incl. Lot 40x160; E. front. Pay as desired. California ave., South Gate.

TO responsible party will sell Hollywood 9-room home, 1 yr. old, 5 bedrms., 3 tile baths, for $12,500, with $1000 down payment. Bal. easy terms. Immediate possession. Love Realty Co., OR. 8973.

REAL estate appraised $223,000. No one to have it to. Pay me $1200 month as long as I live, you take property. 60 years old, not well. Address X. box 112, Times Office.

FORECLOSED. English stucco, 6-R. bath and garage, sold for $7950, now $5900; terms; parties next week. See Fairfield, 11001 N. Park ave., Mar Vista, Cal. Phone Santa Monica 71370.

LOS FELIZ SPANISH

Pretty new 6-rm. home, full tile roof, patio, fishpond, dbl. gar., lawn, shrubs. $12,000; terms. BE. 2949.

HOUSES—For Sale

West and Northwest —30-A

LOOK ALL OVER
THEN COME AND SEE THESE

We are liquidating every remaining unsold home in happy Beverly Green. We've sold almost a million dollars in homes here. We have only a few left and we have cut prices to sell them all within the next 60 days.

104 HAYWORTH AVE.

A 7-room English home with 2 tile baths; 50-ft. lot. Was priced $16,500. Now offered at

$11,750.

118 S. HAYWORTH AVE.

Norman English home of 7 rooms with 2 tile baths—completely equipped with modern features—was $18,500—reduced for quick selling to

$12,750

102 N. HAYWORTH AVE.

7-room English home—a gem with beautiful interior decorations, 2 baths and full size lot—was $17,500; now

$12,500.

118 N. LAUREL AVE.

Spanish type home of 6 rooms with many unique features; was $13,000, now offered for liquidation at

$10,250.

These homes will go fast, so see them now.

HOMEHOLDERS CO.
LIQUIDATION REALTORS.
7025 Melrose Ave.
1 block west of Fairfax.

SOMEBODY WILL GET A BARGAIN

Every remaining unsold

CITY LOTS AND LOTS—For Sale

WILL TAKE AUTO AS PART DOWN PAYMENT

ON FOUR ACRES close in at $7500. Terms. Owner, 1511 Ellendale Pl. Call Ventura 4191.

Mr. Davis SEE ME AT ONCE 19098 Ventura Blvd.

24% NET

BUSINESS PROPERTY—For Sale

Washington St. Bus. Bargain

$5000 HANDLES

2-story store and 4 flats. Total price $15,000. Terms.

528 Security Bldg. MORGAN

A REAL SACRIFICE

E. 9th st. 60-ft. lot. Central. 50 ft. improved. Will trade. 1506 Lucas Ave. CENTRAL REALTY CO.

BRICK Corner Store, 2 Flats for Traffic Artery. Leased for Realtor-Savings Corporation on 10-year basis. Price $38,000.

HARRY GROSSMAN

204 Haas Bldg. TU. 2471

BROADWAY FRONTAGE

North of Florence avenue at the dollar, owner must sell at 4800 S. Broadway. Only $5000. $520 cash. Balance $45 per month. Inquire at premises.

BUSINESS CORNER

$6000 buys 50x150 corner. Santa Monica and Centinela. Price $7,500. Terms. Owner, 1209 N. Highland Ave.

Western Ave. Bus. Opportunity

One of the best buildings in Hollywood. Property owner is on the premises. Will consider exchange. Call 1187.

Western Ave. Bus. Opportunity

One of the best buildings in Hollywood. Property owner is on the premises most reasonable. Will consider exchange. Call 1187.

WILSHIRE BLVD.

Corner $550 F. Ave with Bldg. Very A. profitable per. A. Owner 1000 Wilshire Blvd. Santa Monica.

In Hollywood Corner

Sunset Blvd. nr. Vine. Ideal for store, office or shop. Owner 6776. Address R. box 249.

FOR SALE

A Great Major Bid. Investment

TRinity 8781.

BUSINESS corner 50 near by Income. Worth $6000. Sacrifice $5500. Mrs. Catalina st.

W. I. Hollingsworth Co.

REALTORS

408 Hollingsworth Bldg.

OPPORTUNITY

to make big money. Active man with $2000 cash. Call 1187.

WESTERN AVE.

Mr. Santa Monica Realtor $26,500. Quick action. No offers. WE. 4114. Eve. 6423.

JEFFERSON BLVD.

Zoned industrial w business Owner, 2963 Lexington ave.

1241 W. 9TH ST.

Lot 50x150, alley. 15-room house. Price $9,500. Terms.

A FIGUEROA BUY. HOME OF JEFFERSON. CHOICE 50-ft. Etc. 4 apts. at prices

BUSINESS corner 40x140 on York Blvd. Owner. Terms. 5802 York Blvd. C.

INDUSTRIAL PROPERTY—For Sale and Exchange

GET "IT" NOW! A steel, 1927, 2-ton truck with large factory. Slauson frontage per ac. underpriced. Talk to

Mr. King, DU. 1700, 220 S.

10 ACRES Riverside, 7 miles U. S. P. & Co., 600 S. Grand

STORE 17-ft. front. $6x300. 2110 N. Alameda.

INCOME PROPERTY—For Sale

WESTERN AVE.

Four-Flat Building

$26,500

4-family flat building on lot 50 ft. front, rented at $3600 per annum. Present income $250 a month. Entrance this property on Western avenue. Immediate 1st mtg. loan $10,000. See Mr. O'Hara.

KELLS & GRANT

Wilshire at Western. RE.

$28,500

Absolute Flat Bargain

NEW HAMPSHIRE NEAR 8TH

Lot 60x150, with 2 flats of 5 rms. each. Price $18,000. Terms. Fine mahogany finish, with waterfall doors in living rooms. NEW and attractive. $10,000 cash will handle. Balance can be arranged to suit purchaser. Mr. Kells at premises.

KELLS & GRANT

Wilshire at Western.

Wilshire-La Brea District

New apartment building, modern in every convenience. Income $11,000. Price $110,000. Mortgage $32,500. Will consider part trade. Owner.

"Let's Talk Over Deals"

CLINCH & THURTLE

444 So. Western ave. DU. 1245

HOLLYWOOD CORNER

Improved with a splendid store and flat building. 4 flats. Income $4,000 per year. Price $45,000. Terms. Owner, 6776 Sunset Blvd. Phone GR. 4369

Monica Blvd. Western on 500 at LOW PRICE. Owner 1268.

13 ROOM DUPLEX

Hancock Park. Income $185 per month. Price $18,500. Terms. 2 bedrooms each 5-room flat. Will exchange for income or vacant with equity. Owner. Exchange, 1187 Wilshire Blvd. Phone DU. 5280

CORNER 120x135

B Zone. No Setback. THE PRICE IS RIGHT

Owner, 4011½ S. Bever

Income $500 Month

Price $30,000. Taken on owner's equity $25000 cash or terms. Mr. Spalding. HOLLYWOOD REALTY CO. 201 Pacific Nat'l Bank Bldg. TR. 6788.

NEAR L. A. High School. Nice 50-ft. lot, level, sewer in and paid for. Will trade for small income property. Price $2500. Terms. Owner, 1187 Wilshire Blvd. Phone DU. 5280

Wilshire Blvd. Corner

Income property. Will sell or trade for income property. Owner, 1187 Wilshire Blvd. Phone DU. 5280

Wilshire Blvd. Corner

Income property. Will sell or trade for income property. Owner, 1187 Wilshire Blvd. Phone DU. 5280

SUBURBAN PROPERTY—For Sale

Monrovia

SACRIFICE, beautiful Monrovia foothill property, ideal location, high, healthful, sightly, 7-room house, on one corner lot 80x208. Must settle estate, no trades. Agents last. T. H. Thompson, 421 E. 4th st., Long Beach. Pa. 644343.

BEACH PROPERTY—For Sale

BEACH PROPERTY

Most beautiful spot on earth. Highly restricted, best bathing beach imaginable. Community Club membership included. Half-hour of city. O. O. Green, 1621 W. 6th st.

SAND BEACH lots, water, gas, elec. Cement sts. now in and paid for. $10 cash, $11.25 mo. Will be reached via NEW COAST HIGHWAY north of Santa Monica. Free bus leaves to see. Silver Strand Beach Co., 315 W. 6th St. TU. 9764.

Catalina

A-1 furn. cottage, Catalina Isle $2975 1135 W. 42nd st. UN. 2604. L. A.

$2975, terms, 6-rm. furn., shops 2. Owner, Box 246, Bell. DE. 4218.

Hermosa Beach

HIGH-CLASS VIEW LOTS AT HERMOSA BEACH. All improvements. Small down payment. Balance arranged. SOLAR, 946 S. Western ave. EXpire 1183.

Long Beach

LEASE, GOOD BUSINESS STORE RM. 338 Locust Ave. 46x130 to alley. Pa. 6317 L.A. or Long Beach 314-393.

Manhattan Beach

44 LOTS. Fine ocean view. Good car service, near churches and schools. Price $1,000 up. Terms.

GEO. H. PECK, 1304 S. Hill st. Westmore 6083. Ask for MR. HILL.

POULTRY AND RABBIT—For Sale

MODEL POULTRY RANCH

Two acres, facing boulevard; 5-room Colonial stucco bungalow; all modern conveniences; tile bath and shower; hardwood floors; modern poultry equipment; lath house; breeding pens; brooder houses for 1500; incubator room and washroom; electricity throughout; outside toilet and shower; workshop; room to expand to 4000 birds; stock consists of 1500 pedigreed Leghorns, 300-egg strain; feeding the egg laying contest; hatching eggs 10c each; baby chicks 25c each. Sell all you can raise; either partner required for future participation; house finely furnished; all tools and equipment go with place. See it at once; no trades. Buildings new at cost; stock at less than half value. Owner and established business specialist. Riggs, cor. Lemon & Fontana Blvd., FONTANA, CALIF.

SEE OUR MODEL CAPON RANCH

Artesia St. & Burbank Ave., Alhambra. Make $2500 a year at home on small place. Priced at low $4000 and up to $6500 for double with home modern; bungalow also with home modern; 1000 Capon Chicks, Mr. Wright, 1718 S. Vermont ave. ARL. 3331.

ACREAGE cheap for quick action. 2½ or 5 acres only $700 per acre. 5 years to pay; address limits of fastest growing city in Orange County; paved streets; water; electricity. Ideal for poultry. Write for booklet. No trade. Right in Gateway of big development; on paved road with pressure water for irrigation at lowest cost, gas, electricity; improvements paid for. Postcard brings full details. OWNER R. box 581, East Whittier.

$4600—$600 DN.

ACRE, 4-rm. house and garage, cap. 1000 chickens, full bearing family orchard, garden, chicken house, electricity, water. Owner, 1 mi. to Van Nuys. Rockwell Smith

6000 Van Nuys Blvd., corner of Burbank Blvd. Van Nuys 1000.

A MONEY MAKER

20 acres on boulevard with 4-room bungalow, equipped with large poultry house. Fenced, with plenty of fruit trees, turkeys, geese, ducks & chickens, tools, implements, etc. It's a fine location for business. All clear. The price is right. Will take some trade. 228 Black Bldg. TUcker 4200.

MR. RABBIT MAN

Would $21000 net profit per year interest you in raising rabbits? Then our successful plant! Send for illustrated folder, just off the press.

EDWARDS & WILDEY CO.

PURE BRED RABBITRY

311 E. 17TH STREET

ON account of death must sacrifice my beautiful model complete chicken ranch near Alhambra. 8-room modern house, garage, poultry houses, all kinds of choice fruit and shrubbery. Near schools, cars, etc. Terms & furniture for sale; immediate possession. Owners, 721 N. Sunset Blvd., Temple, Cal.

BY owner. Large corner, newly finished, 2 of these chicken houses, runways, screen porch, lawn, sprinkling system, garages, feed house, fruit trees, chickens complete for 2000, 500 pullets go with place. $1500 cash, terms. Grant View ave. and Charles st., Southgate. 6878.

BARGAIN

1 acre, barn, mod. home. Rabbit equip., fruit, etc. Big frontage on paved valley. All for $4500. Good terms. 1715 Cypress ave., Lincoln Park.

Choice Turkey Ranch

Over 6 acres on highway, L. A. Co. Also suitable for pears; good elevation, water. Priced at $1500 for quick sale. Will consider $500 trade on cabin site clear, bal. 5 yrs. If not, address P. box 55, Times Office.

SAVE $2000 on your 2000-hen poultry plant by building at Atascadero the Beautiful. On the Coast Highway midway between the two great cities of California. Write for genuine booklet on poultry finance and Atascadero Chamber of Commerce.

2 1-4 ACRE chicken ranch inside L.A. city limits; building now paid for; cash, $2500. Brooder 2000 1800 laying hens on ranch. 6-room house, garage, chicken houses. OWNER AT 1325 NORMANDIE AVE.

COMMERCIAL ACRE

Chicken ranch, 6-room bungalow, up to the minute, garage, chicken houses, brooder, 2000 capacity, 2 acres, all cleared, ready to sow all kinds of crops. Orange county. Barsalou, 3011 Bell and Gossip, Cypress, Cal.

COZY HOME, 5 rms., tile bath, garage, 2 lots, fruit trees. Plowed ready to plant. Impts. in, $1850 cash. $22.50 mo. Real bargain. 1715 Cypress ave., Lincoln Park.

IF you want the best land at the lowest price for Valencia oranges, look at this 20 acres for $22,000 and spring water piped on each acre, of adjoining property is selling his 10 acres to Organs and avocados now. Will sell for $1000 per acre. Granite surfaced road. Reservoir system. Easiest terms. Write for appointment. Address P. box 78, Times Office.

LAND with underlying water, $25. Rich, level, underlying water, only 1½ miles from Adelanto. Ideal for chicken ranch. Easy terms. Write or visit Adelanto Farms Company, Adelanto, Calif., or see Verbeck Realty Co., 1200 Pac. Bldg. VA. 5017. Evenings, EM. 3677.

REAL bargain, this poultry and fruit ranch in Vista district of San Diego county, acres and $500 down will handle, balance $12 a month. Electricity, underground water, steel pressure pipes, 100 feet off paved Mission Inn and Highway, right in the town of Vista. Price only $4700. Owner, Box 64, Times Office.

ALFALFA LAND

400 acres in Antelope Valley, on newly paved Lancaster-Wilsonia highway, nearly level. Priced at $20,000. $5500 cash, bal. 6 per cent, 5 years. Phone 1-J, Palmdale, or address Mr. Alden, P.O. Box 222, Beverly Hills.

$10 MO. buys acre, full price, terms; tracts 10 to 40 acres. Good soil, clear, good water conditions. Only $10 miles from town. UNION TRADING BLDG. INLAND INVESTMENT CO., 510 Grant Bldg., 4th and Broadway.

BEST buy in irrigated fruit property, three acres, ideal for poultry, fruit, $500 down, $12 monthly will handle. Telephone, water, gas. Within city limits of Buena Vista. Address V. box 262, Times Office.

MY full 21/2 acres for $394 down; balance over 5 years; total price $1575; only 20 miles out. Ideal for chickens, soil for garden, poultry, all fruits. No trade or agents. Write owner, 1715 Cypress ave., Lincoln Park.

2 ACRES ocean view, $1500. Rich soil with deep, winter-growing conditions. Water. Close to Ocean Park. Cheap at price; terms 1-4 cash, bal. 1% Address X. box 226, Times Office.

BEST 4-in-acre ranch in San Jacinto. New 6-room house, 1 block to school, equipped for chickens, fruit, etc. Must be sold at once. $4,000. Owner, 4753 Baker st., San Diego.

BAKERSFIELD new Center Calif. oil activity. 5 ac. full oil rights leased at $1000 per ac. 20 ac. full rights, will sell only $300 per ac. Owner, Eubanks Bldg.

5 Acres—$300 Per Acre

Very easy tms. Water pipe for all. Suitable for fruit. 12th Dist. Assn. Bldg., 5th & Spring. VA. 4735.

I STILL have several choice 160 to 640-A. tracts S. Cal. State land. Low prices. Easy terms. F. R. Price, 909 S. Manchester. DU. 6304.

SAN Fernando Valley. See J. M. Beach for choice 5 to 10 acres. Also other good ones. Ph. Blue 1859, corner Selma and Devonshire.

5 ACRES, 2 miles from Point Loma, Diego Co. Avocado and winter strawberry land. Will accept $3000 as 1st payment. Address M. box 91, Times Office.

SOUTHERN Pacific Railroad lands, 10 acres and up. Apply Land Dept., 720 PACIFIC ELECTRIC BLDG.

$10 per month. Homelia, for $350, balance $10 per month. Inc. 1176 34TH ST. JU. 2006-W.

$10 A. $300 cash dn. Rich soil, level, water piped to each tract. Close in. Only 3 hr. L. A. R. 903, 510 Grant Bldg.

A BARGAIN, 40 A. of alfalfa land 4 miles from Los Angeles. Platted into 5 and 10 A. tracts. Water piped. Desert. Harold Misel, 512 Crocker st.

Arlington

FOR Gila Valley, alfalfa, pecan & citrus lands, see R. C. Heiner, 902 Security Bldg. VA. 7606.

Antelope Valley

30 A. Palmdale, 1 mi. from town on Little Rock concrete blvd. Fertile soil. All irrigation district. Water on property. Will trade for clear lot, take 1-3 cash, balance 3 years, mtg. 7%. Mient divide, Mr. C. McGuire, 1450 Essex Dr., Los Angeles, nr. Harper & Pico.

FIVE acres, ten-year-old pears. Irrigation water and well. Reasonable. Turkeys and poultry do remarkably well in this district. Income now. PHONE R. R. PEARSON TRinity 2304.

LEVEL, fertile land, $25 to $100 per acre. Easy terms. Antelope Valley Land Co., 832 ETIENNE BLDG.

ALFALFA, fruit, poultry land. L. A. Co. $100 to $300. Terms only 10% down. 315 UNION TRADING BLDG.

INLAND INVESTMENT CO., 510 Grant Bldg., 4th and Broadway.

BEST buy in irrigated fruit property, three acres, ideal for poultry, fruit, $500 down, $12 monthly will handle. Telephone, water, gas. Within city limits of Buena Vista. Address V. box 262, Times Office.

ONLY full 2½ acre tgo for $394 down; balance over 5 years; total price $1575; only 20 miles out. Ideal for chickens, soil for garden, poultry, all fruits. No trade or agents. Write owner, 1715 Cypress ave., Lincoln Park.

5 ACRES ocean view, $1500. Rich soil with deep, winter-growing conditions. Water. Close to Ocean Park. Cheap at price; terms 1-4 cash, bal. 1% Address X. box 226, Times Office.

BEST 4-in-acre ranch in San Jacinto. New 6-room house, 1 block to school, equipped for chickens, fruit, etc. Must be sold at once. $4,000. Owner, 4753 Baker st., San Diego.

BAKERSFIELD new Center Calif. oil activity. 5 ac. full oil rights leased at $1000 per ac. 20 ac. full rights, will sell only $300 per ac. Owner, Eubanks Bldg.

5 Acres—$300 Per Acre

Very easy tms. Water pipe for all. Suitable for fruit. 12th Dist. Assn. Bldg., 5th & Spring. VA. 4735.

I STILL have several choice 160 to 640-A. tracts S. Cal. State land. Low prices. Easy terms. F. R. Price, 909 S. Manchester. DU. 6304.

SAN Fernando Valley. See J. M. Beach for choice 5 to 10 acres. Also other good ones. Ph. Blue 1859, corner Selma and Devonshire.

5 ACRES, 2 miles from Point Loma, Diego Co. Avocado and winter strawberry land. Will accept $3000 as 1st payment. Address M. box 91, Times Office.

SOUTHERN Pacific Railroad lands, 10 acres and up. Apply Land Dept., 720 PACIFIC ELECTRIC BLDG.

$10 per month. Homelia, for $350, balance $10 per month. Inc. 1176 34TH ST. JU. 2006-W.

$10 A. $300 cash dn. Rich soil, level, water piped to each tract. Close in. Only 3 hr. L. A. R. 903, 510 Grant Bldg.

A BARGAIN, 40 A. of alfalfa land 4 miles from Los Angeles. Platted into 5 and 10 A. tracts. Water piped. Desert. Harold Misel, 512 Crocker st.

Arlington

FOR Gila Valley, alfalfa, pecan & citrus lands, see R. C. Heiner, 902 Security Bldg. VA. 7606.

Antelope Valley

30 A. Palmdale, 1 mi. from town on Little Rock concrete blvd. Fertile soil. All irrigation district. Water on property. Will trade for clear lot, take 1-3 cash, balance 3 years, mtg. 7%. Mient divide, Mr. C. McGuire, 1450 Essex Dr., Los Angeles, nr. Harper & Pico.

FIVE acres, ten-year-old pears. Irrigation water and well. Reasonable. Turkeys and poultry do remarkably well in this district. Income now. PHONE R. R. PEARSON TRinity 2304.

LEVEL, fertile land, $25 to $100 per acre. Easy terms. Antelope Valley Land Co., 832 ETIENNE BLDG.

ALFALFA, fruit, poultry land. L. A. Co. $100 to $300. Terms only 10% down. 315 UNION TRADING BLDG.

COUNTRY PROPERTY—For Sale

Monrovia

One Half Iowa Prices Twice The Production

Four hours from Los Angeles, near shipping station and fast growing town, we will sell you any amount from 10 acres up. As fine land as the sun ever shown on. Priced as low as $95 per acre with great gravity water (the water right alone is worth that). Easy terms. Where in Iowa or any other State can you buy land for such a price, capable of producing corn, value $150 per acre, alfalfa $50, cotton $150 per acre, 40 sacks of barley per acre and vegetables almost unlimited. Come in and tell us where it can be done. We say YOU can do it on this land and we mean JUST THAT.

WESTERN FARMS COMPANY

Room 326, 112 West Ninth street.

Rivers-Strong Bldg.

$100 AN ACRE

ON A WET RIVER—THE SAN JOAQUIN

Come in and see letter from successful farmers who actually produced per acre this year:

1½ bales cotton, value $160
10 tons alfalfa $160
2 tons raising $140
1¼ tons corn $50

GOOD LAND

GOOD SCHOOLS

GOOD ROADS

Electricity, telephones and all improvements. 20 acres costs $2000, $500 cash and $150 a year for ten years and 6% interest.

Miller & Lux Incorporated

Room 1022, 215 W. Sixth st.

Municipal Bldg. LOS ANGELES

BIG LAND OPPORTUNITY

VISIT Southern California's outstanding and opportunity. Diversified nature has put forth an extra effort in supplying an unrivalled climate and wonderful soil for the growth of citrus, avocados, bulbs, berries & winter vegetables, also rapidly developing rapids! Fine healthful, sunny, outdoor room to expand. 4000 birds; stock consists of 1500 pedigreed Leghorns, 300-egg strain; feeding the egg laying contest; hatching eggs 10c each; baby chicks 25c each. Sell all you can raise; either partner required for future participation; house finely furnished; all tools and equipment go with place. See it at once; no trades. Buildings new at cost; stock at less than half value. Owner and established business specialist. Riggs, cor. Lemon & Fontana Blvd., FONTANA, CALIF.

SEE OUR MODEL CAPON RANCH

Artesia St. & Burbank Ave., Alhambra. Make $2500 a year at home on small place. Priced at low $4000 and up to $6500 for double with home modern; bungalow also with home modern; 1000 Capon Chicks, Mr. Wright, 1718 S. Vermont ave. ARL. 3331.

ACREAGE cheap for quick action. 2½ or 5 acres only $700 per acre. 5 years to pay; address limits of fastest growing city in Orange County; paved streets; water; electricity. Ideal for poultry. Write for booklet. No trade. Right in Gateway of big development; on paved road with pressure water for irrigation at lowest cost, gas, electricity; improvements paid for. Postcard brings full details. OWNER R. box 581, East Whittier.

$4600—$600 DN.

ACRE, 4-rm. house and garage, cap. 1000 chickens, full bearing family orchard, garden, chicken house, electricity, water. Owner, 1 mi. to Van Nuys. Rockwell Smith

6000 Van Nuys Blvd., corner of Burbank Blvd. Van Nuys 1000.

A MONEY MAKER

20 acres on boulevard with 4-room bungalow, equipped with large poultry house. Fenced, with plenty of fruit trees, turkeys, geese, ducks & chickens, tools, implements, etc. It's a fine location for business. All clear. The price is right. Will take some trade. 228 Black Bldg. TUcker 4200.

MR. RABBIT MAN

Would $21000 net profit per year interest you in raising rabbits? Then our successful plant! Send for illustrated folder, just off the press.

EDWARDS & WILDEY CO.

PURE BRED RABBITRY

311 E. 17TH STREET

OR account of death must sacrifice my beautiful model complete chicken ranch near Alhambra. 8-room modern house, garage, poultry houses, all kinds of choice fruit and shrubbery. Near schools, cars, etc. Terms & furniture for sale; immediate possession. Owners, 721 N. Sunset Blvd., Temple, Cal.

BY owner. Large corner, newly finished, 2 of these chicken houses, runways, screen porch, lawn, sprinkling system, garages, feed house, fruit trees, chickens complete for 2000, 500 pullets go with place. $1500 cash, terms. Grant View ave. and Charles st., Southgate. 6878.

BARGAIN

1 acre, barn, mod. home. Rabbit equip., fruit, etc. Big frontage on paved valley. All for $4500. Good terms. 1715 Cypress ave., Lincoln Park.

Choice Turkey Ranch

Over 6 acres on highway, L. A. Co. Also suitable for pears; good elevation, water. Priced at $1500 for quick sale. Will consider $500 trade on cabin site clear, bal. 5 yrs. If not, address P. box 55, Times Office.

SAVE $2000 on your 2000-hen poultry plant by building at Atascadero the Beautiful. On the Coast Highway midway between the two great cities of California. Write for genuine booklet on poultry finance and Atascadero Chamber of Commerce.

2 1-4 ACRE chicken ranch inside L.A. city limits; building now paid for; cash, $2500. Brooder 2000 1800 laying hens on ranch. 6-room house, garage, chicken houses. OWNER AT 1325 NORMANDIE AVE.

COMMERCIAL ACRE

Chicken ranch, 6-room bungalow, up to the minute, garage, chicken houses, brooder, 2000 capacity, 2 acres, all cleared, ready to sow all kinds of crops. Orange county. Barsalou, 3011 Bell and Gossip, Cypress, Cal.

COZY HOME, 5 rms., tile bath, garage, 2 lots, fruit trees. Plowed ready to plant. Impts. in, $1850 cash. $22.50 mo. Real bargain. 1715 Cypress ave., Lincoln Park.

COUNTRY PROPERTY—For Sale

$2000 CASH

Buys this 4½ acres. AVOCADOS delivered to you three years old, expenses in the meantime paid by us. This land in Avocados has enormous earning power.

PHILLIPS & HAMBAUGH

210 Bernheim Bldg., 114 S. Hill st.

ALL or part of 36 acres finest land for Valencia oranges, lemons, at $225 an acre. $1500 down, balance 10 years on your own terms. Granite surfaced roads, pressure water, electricity, 120 acres adjoining in process of development. Owner, 721 N. Sunset Blvd., Temple, Cal.

BY owner. Large corner, newly finished, 2 of these chicken houses, runways, screen porch, lawn, sprinkling system, garages, feed house, fruit trees, chickens complete for 2000, 500 pullets go with place. $1500 cash, terms. Grant View ave. and Charles st., Southgate. 6878.

BARGAIN

1 acre, barn, mod. home. Rabbit equip., fruit, etc. Big frontage on paved valley. All for $4500. Good terms. 1715 Cypress ave., Lincoln Park.

Choice Turkey Ranch

Over 6 acres on highway, L. A. Co. Also suitable for pears; good elevation, water. Priced at $1500 for quick sale. Will consider $500 trade on cabin site clear, bal. 5 yrs. If not, address P. box 55, Times Office.

SAVE $2000 on your 2000-hen poultry plant by building at Atascadero the Beautiful. On the Coast Highway midway between the two great cities of California. Write for genuine booklet on poultry finance and Atascadero Chamber of Commerce.

2 1-4 ACRE chicken ranch inside L.A. city limits; building now paid for; cash, $2500. Brooder 2000 1800 laying hens on ranch. 6-room house, garage, chicken houses. OWNER AT 1325 NORMANDIE AVE.

COMMERCIAL ACRE

Chicken ranch, 6-room bungalow, up to the minute, garage, chicken houses, brooder, 2000 capacity, 2 acres, all cleared, ready to sow all kinds of crops. Orange county. Barsalou, 3011 Bell and Gossip, Cypress, Cal.

COZY HOME, 5 rms., tile bath, garage, 2 lots, fruit trees. Plowed ready to plant. Impts. in, $1850 cash. $22.50 mo. Real bargain. 1715 Cypress ave., Lincoln Park.

COUNTRY PROPERTY—For Sale

Boulder Dam

NEW tract on Arrowhead trail, ¼ mile to city limits of Las Vegas, Nev., site of Boulder Dam; tr. lots 50x135, $95 up; but. lots $195; 1 acre $375; 2 a., $575. 10 days only. See maps and arrange for trip at 719 Low's State Bldg. VA. 8213.

San Joaquin Valley

40 & 80-ACRE alfalfa ranches for sale cheap or consider good income property. Russell Heese, Box 104, Tulare, center of San Joaquin Valley and the dairy industry.

MOUNTAIN, RESORT, LAKE Property—Sale, Exch., Etc.—47

CHOICE HOMESITES

Located in the best district in the Santa Monica Mountains. We have divided a forty acre tract into five large sites, each one having frontage on the West Mulholland Extension, and can deliver them at surprisingly low prices. Parcels of from 2½ acres to 34 acres.

Call at Kanoski

Beverly Hills Realty Co.

471 N. Beverly Drive. OX. 6133.

FOR lease, sanatorium or health farm. New bldg. 16 A. Wonderful spring water, 1700 ft. elev. Ideal climate & view. Close to blvd. Physical culture & Dr. interested. Owner, NO. 4440

MOUNTAIN home sites. Total price $45 at $5 a mo. One hour from Hollywood. Ph. Miss Clark, days MU. 8141; evenings, 599056.

LARGE cabin site in Mt. View Park, Carbon Canyon. Lot 40x160. $250 up. Terms. Owner, 1238 Ardmore Ave., L. A. F. Zeidler, 213 W. 66th st. L. A.

CABIN sites near L. A., 75 ft. front by 200 deep. Good deed. Payment of $42.50. Owner, Ph. 894452.

EASTERN, NORTHERN PTY. For Sale, Exchange, Etc.

For Exchange —65-A

WANT CALIFORNIA PROPERTY

21 A., No. Carolina, on blvd., nice home, $7000 equity. 20 miles to Norfolk. Good home, $3500 clear. 129 Del Mar Blvd., Alhambra.

PITTSBURGH, Penn., substantial brick house, 12 rms., 40x130. Rent $100 mo. Clear. Phone 1-J, Elsinore.

1400 A. RANCH 7 mi. from Alliance, Nebr., for L. A. or nr. Owner, RO. 5141, evenings, 599056.

SPOKANE house, 2 lots, $3000. Want So. Cal. RO. 3252.

GOVERNMENT LANDS— and Relinquishments —66

ONE lot of 40 acres and one of 160 for homestead. Both choice land. T. K. LOOMIS, Daggett, Calif.

OIL PROPERTY— Miscellaneous —67

HAVE OIL acreage or structure, passed or by prominent noted geologist. Details, drilling. High gravity oil. Long term lease. Have equipment & gage for real clean-up. A bona fide proposition only. Address Y. box 11, Times Office.

FOR SALE—Lawndale lots 40x146, improved streets. Full oil rights. Right close to Signal Hill. $795. $10 down, $5 month. V. P. Green, P. O. Box 124, San Diego.

ORANGE, LEMON, WALNUT Acreage, Grove, Vineyard

For Sale —68

HERE IT IS—6.10 acre avocado grove with magnificent view, gently rolling, wooded canyons, verdant valleys and winding boulevards in scenically unsurpassed Beverly Hills. A spot would say "it's a dream." A full crop assured. Trees just being planted spring '28. Big bargain here for person who acts quickly. Write or visit Adelanto Farms Company, Adelanto, Calif., or see Verbeck Realty Co., 1200 Pac. Bldg. VA. 5017. Evenings, EM. 3677.

REAL bargain, this poultry and fruit ranch in Vista district of San Diego county, acres and $500 down will handle, balance $12 a month. Electricity, underground water, steel pressure pipes, 100 feet off paved Mission Inn and Highway, right in the town of Vista. Price only $4700. Owner, Box 64, Times Office.

ALFALFA LAND

400 acres in Antelope Valley, on newly paved Lancaster-Wilsonia highway, nearly level. Priced at $20,000. $5500 cash, bal. 6 per cent, 5 years. Phone 1-J, Palmdale, or address Mr. Alden, P.O. Box 222, Beverly Hills.

$10 MO. buys acre, full price, terms; tracts 10 to 40 acres. Good soil, clear, good water conditions. Only 10 miles from town. UNION TRADING BLDG. INLAND INVESTMENT CO., 510 Grant Bldg., 4th and Broadway.

BEST buy in irrigated fruit property, three acres, ideal for poultry, fruit, $500 down, $12 monthly will handle. Telephone, water, gas. Within city limits of Buena Vista. Address V. box 262, Times Office.

ONLY full 2½ acre tgo for $394 down; balance over 5 years; total price $1575; only 20 miles out. Ideal for chickens, soil for garden, poultry, all fruits. No trade or agents. Write owner, 1715 Cypress ave., Lincoln Park.

5 ACRES ocean view, $1500. Rich soil with deep, winter-growing conditions. Water. Close to Ocean Park. Cheap at price; terms 1-4 cash, bal. 1% Address X. box 226, Times Office.

BEST 4-in-acre ranch in San Jacinto. New 6-room house, 1 block to school, equipped for chickens, fruit, etc. Must be sold at once. $4,000. Owner, 4753 Baker st., San Diego.

BAKERSFIELD new Center Calif. oil activity. 5 ac. full oil rights leased at $1000 per ac. 20 ac. full rights, will sell only $300 per ac. Owner, Eubanks Bldg.

5 Acres—$300 Per Acre

Very easy tms. Water pipe for all. Suitable for fruit. 12th Dist. Assn. Bldg., 5th & Spring. VA. 4735.

I STILL have several choice 160 to 640-A. tracts S. Cal. State land. Low prices. Easy terms. F. R. Price, 909 S. Manchester. DU. 6304.

SAN Fernando Valley. See J. M. Beach for choice 5 to 10 acres. Also other good ones. Ph. Blue 1859, corner Selma and Devonshire.

5 ACRES, 2 miles from Point Loma, Diego Co. Avocado and winter strawberry land. Will accept $3000 as 1st payment. Address M. box 91, Times Office.

SOUTHERN Pacific Railroad lands, 10 acres and up. Apply Land Dept., 720 PACIFIC ELECTRIC BLDG.

$10 per month. Homelia, for $350, balance $10 per month. Inc. 1176 34TH ST. JU. 2006-W.

$10 A. $300 cash dn. Rich soil, level, water piped to each tract. Close in. Only 3 hr. L. A. R. 903, 510 Grant Bldg.

A BARGAIN, 40 A. of alfalfa land 4 miles from Los Angeles. Platted into 5 and 10 A. tracts. Water piped. Desert. Harold Misel, 512 Crocker st.

Arlington

FOR Gila Valley, alfalfa, pecan & citrus lands, see R. C. Heiner, 902 Security Bldg. VA. 7606.

Antelope Valley

30 A. Palmdale, 1 mi. from town on Little Rock concrete blvd. Fertile soil. All irrigation district. Water on property. Will trade for clear lot, take 1-3 cash, balance 3 years, mtg. 7%. Mient divide, Mr. C. McGuire, 1450 Essex Dr., Los Angeles, nr. Harper & Pico.

FIVE acres, ten-year-old pears. Irrigation water and well. Reasonable. Turkeys and poultry do remarkably well in this district. Income now. PHONE R. R. PEARSON TRinity 2304.

LEVEL, fertile land, $25 to $100 per acre. Easy terms. Antelope Valley Land Co., 832 ETIENNE BLDG.

ALFALFA, fruit, poultry land. L. A. Co. $100 to $300. Terms only 10% down. 315 UNION TRADING BLDG.

WANTED—Real Estate

Houses —71-A

WANT modern 2-story house in or nr. L. A. Will pay some cash and trade $3000 equity on Sunset Blvd. as first payment, will assume mtg. & trust deed. Principals only. Phone HU. 1940.

HOME. Beverly Hills district, 4 to 7 bedrooms, ½ acre to 3 acres, $75,000 to $150,000. Owners only. Address R. box 389, Times Branch.

Lots —71-B

LOTS

We want lots. If priced right we have clients waiting.

F. P. NEWBERRY CO., REALTORS

208 Central Bldg. TU. 2051

I WANT several clear lots in desirable locations. Will give or accept full equities trust deeds on improved properties.

OWNER, WE 1375.

WANT LOT

Will turn in $18,750 trust deed on right lot or lots, preferably in Hollywd. Might assume. Owner, 393633.

WANT LOTS

Between Wilshire & Pico W. of La Brea for cash. $3250 to $3500 first deed on improved property. Phone mornings, DU. 6367.

GOOD, quiet suburbs, $6000 T.D. for vacant income or business lot to $10,000. Will pay cash difference. VA. 2 0705.

CASH & trust deed for lot near Fairfax & Pico. $4000. ACT QUICK OR NOT AT ALL. OX. 9745.

LOT or lot equity as down payment on my beautiful 7-rm. Spanish bungalow. Phone owner, OX. 4036.

3 TO 3 ACRES Beverly Hills district, or west, close in, owners only. Address R. box 389, Times Branch.

WANT residence lot W. side. Cash & terms. Box 326, 230 W. 7th st.

WANT res. lot N.W. to $2500, all cash. Bargains only. WA. 5309.

Acreage —71-C

ACREAGE

We want acreage property. If it is priced right we will buy it.

F. P. NEWPORT CO., REALTORS

208 Central Bldg. TU. 2051

BUYER wants acreage for subdivision in San Fernando Valley. 7663 Melrose ave. OR. 4090.

Income Property —71-H

WANT leased apt. house or imp. business prop. to $40,000. Have new modern income property, value $55,000. Can put in clear and assume. JOSEPH R. SCHILLER

911 Van Nuys Bldg. VAndike 2780

INCOME PROPERTIES

We want inc. properties. If priced right we have clients waiting.

F. P. NEWBERRY CO., REALTORS

208 Central Bldg. TU. 2051

HAVE SALE LISTS & HOUSES

WANT BRICK APT.

RICHARDS REALTY CO.

MU. 3161. 210 HIBBERDIAN BLDG

WANTED: Income property, stores or apartments, about $30,000. Pay half cash. No agents. Address R. box 483, Times Branch.

WANT 10-rm. DBL. bung., Hollywd. or N.W. Have single bung. and cash. MARKLEY, DUn. 2077.

REAL ESTATE— For Exchange Miscellaneous —72

Unusual Opportunity

To exchange your vacant non-producing property for NOLLYWOOD BOULEVARD corner new brick store building. Income $25,000 per annum, can be increased. Beverly Heights. A good would say "it's a dream." A full crop assured. Trees just being planted spring '28. Big bargain here for person who acts quickly. Write or visit Adelanto Farms Company, Adelanto, Calif., or see Verbeck Realty Co., 1200 Pac. Bldg. VA. 5017. Evenings, EM. 3677.

REAL bargain, this poultry and fruit ranch in Vista district of San Diego county, acres and $500 down will handle, balance $12 a month. Electricity, underground water, steel pressure pipes, 100 feet off paved Mission Inn and Highway, right in the town of Vista. Price only $4700. Owner, Box 64, Times Office.

ALFALFA LAND

400 acres in Antelope Valley, on newly paved Lancaster-Wilsonia highway, nearly level. Priced at $20,000. $5500 cash, bal. 6 per cent, 5 years. Phone 1-J, Palmdale, or address Mr. Alden, P.O. Box 222, Beverly Hills.

$10 MO. buys acre, full price, terms; tracts 10 to 40 acres. Good soil, clear, good water conditions. Only 10 miles from town. UNION TRADING BLDG. INLAND INVESTMENT CO., 510 Grant Bld

TO LOAN—
Money
Real Estate Improvements —75

FINANCING
Of Building Projects
IN ALL PHASES
7%
FIRST LOANS
3 OR 10-YR. BASIS
$2500 TO $500,000.
We Also Purchase
LEGAL
Second Paper
FROM
$10,000 UP
For Complete Financial Service
CONSULT
The Wm. M. Davey Co.
SUITE 312-13-14-15
GUARANTY BLDG., HOLLYWOOD
TEL. GL. 0707

MONEY
5½% and 6%
INSURANCE FUNDS
LIBERAL PREPAYMENT
CONSTRUCTION LOANS 7%
Thomas Mortgage Co.
CORRESPONDENT
PRUDENTIAL INSURANCE CO.
612 S. SPRING TR. 3946

Building or Completed
7% Interest—3 to 10 years
PROMPT ACTION
PACIFIC MORTGAGE GUARANTY CO.
CORRESPONDENT
John Hancock Mutual Life Insurance Co.
829 S. Spring st. TR. 9385

BUILDING LOANS
$2500 to $50,000
Our own funds at current rates.
No commission. Immediate action.
Also loans on completed property.
ASSOCIATED MORTGAGE CO.
OF LOS ANGELES
612-613 Bank of Italy Bldg.
TRinity 0294.

5%—6%—7%
Completed and Building Loans
DAVIS MORTGAGE CO.
Agts. U.S. Mtg. & Trust Co., N.Y.
H. Chapman Bldg. TRinity 6340.

5½% MONEY 6%
For desirable residence, business and income properties, desirably located, Los Angeles and vicinity. Prompt action, no charge for appraisal or escrow. J. C. Cashe Co. 1004-5 Guaranty Bldg., Holly d., Calif. GRanite 8290.

SIX PER CENT
$3500 to $20,000
Second Trust Deeds
$1500 to $20,000.
Eight Per Cent.
Any amount up to $25,000.
MOYER, 412 Title Ins. Bldg.
MU. 8505.

5½% AND 6%
LIFE INSURANCE FUNDS
For residential or business property
No delay or red tape.
Havelock C. Boyle
213 West 6th St. TUcker 1388

Lot Pay Offs
Trst. Deeds Wanted
S. BLOOM
946 S. Broadway 3rd floor.

6% & 7% 1ST MTG.
We buy good T. D.'s. Will finance cost of building on good lot.
TOOLEN & HINDE
8639 W. 3rd St. OR. 9361.

PRIVATE MONEY
for 2nd trust deeds and construction loans.
N. W. district preferred.
BEN McINTYRE
914 Quitman Bldg. TR. 3789

6% Money to Loan 7%
Bldg. residence, flats, apts. Business property. Appraisals free.
SMITHER INV. CO. GR. 1203.

PRIVATE money to $25,000 for investment on Beverly Hills, Hancock Park, Bel Air, Bonnby Hills residential. Jones & Hollis, Inc. HE. 7884.

HAVE $3500 and $5000. Want to loan at once. Seven per cent. Want good second. Will buy or build. Give details.
MOYER, 412 Title Ins. Bldg. MU 8505

PHONE FOR FREE APPRAISAL
of your home loan, no. payments, or 5-year straight loans, 5 to 8%.
418 E. Boston Ct. (Fig. at Ave. 37)
Phone AN. 14000

To place at 5%. Will inspect property, costs, TU. 1004.

EASTERN man has $25,000 to loan at 7% on good W. side property, $3500 to $10,000 loans preferred. TU. 2022

LOT OWNERS will finance building 100%. Lot need not be clear. Reasonable int. rate. Tucker 3073.

PLACE 6% money to loan on improved property in city of Los Angeles. Call Mr. Cheesman, OX. 6111.

LOS ANGELES LOANS
1034 Central Bldg. VA. 9682.

$15,000 AT 7% on improved city, will divide, quick action. VAndike 2786.

Furniture Loans 75A

BUSINESS & personal loans & on furniture, pianos, etc. CONSOLIDATED CO., 548 S. Spring. Est. 1909.

HOUSEHOLD FURNITURE LOANS. EASY PAYMENTS. Legal rates. 936 BARTLETT BLDG. TU. 1636.

Industrial & Commercial —75½

80%
CASH LOANS
On Stock Certificates
7% PER YEAR
NO BONUS
We give surety bond guaranteeing the return of stock also guarantee that you will have to put no more additional collateral no matter how low your stock may drop.
Stock & Bond Guarantee Co., Inc.
1020 STOCK EXCHANGE BLDG.
TRinity 6681 Los Angeles.

Diamonds, Jewelry —75-B
$$$$$$$$$$
10 MILLION DOLLARS TO LOAN
Diamonds and Jewelry
Lowest Rate of Interest
Pledges Held 12 Months
PRIVATE PARLORS FOR LADIES
PROVIDENT LOAN ASSOCIATION
New Orpheum Bldg.
Entire 3rd Floor
846 S. Broadway
LARGEST LOAN ASSOCIATION IN THE WORLD
BARGAINS IN UNREDEEMED DIAMONDS AND JEWELRY
$$$$$$$$$$
MONEY TO LOAN
Diamonds & Jewelry
LOWEST RATES OF INTEREST
Business strictly confidential.
Pledges held 12 months.
68 YEARS
IN LOS ANGELES
A. B. COHN & BRO.
3rd FLOOR PANTAGES BLDG.
7TH AND HILL STS.
LADIES' DEPT.

MONEY TO LOAN on diamonds, jewelry and other valuables.
References leading banks & jwlrs.
Courteous, private, confidential.
Lowest rates. Estab. 1903.
LADIES' DEPT.
MARKWELL & CO.
324 CITIZENS' NAT. BANK BLDG.
Corner 5th & Spring.

Salary Loans 75E

LOANS
FROM $50 TO $12,500
ON THE NOTE OF THE BORROWER AND TWO FRIENDS OR RELATIVES.
No Pledges No Mortgages
INSTALLMENT PAYMENTS
The Los Angeles Morris Plan Co.
835 S. SPRING ST.
11 Pine ave., 100-A S. Brand Blvd., Le Bec Bldg., Glendale.

We loan money to regularly employed wage earners. Easy repayments. MELROSE FINANCE & THRIFT CO. 1126 N. Western av. OBrien 6073.

LOANS TO SALARIED PEOPLE
CARTER B. CORDNER
8300 Wilshire Blvd. OR. 5701.

TO LOAN—
Money
Salary Loans 75E

QUICK MONEY in small amts. to people steadily employed; no indorsers necessary. 403 Haas Bldg. 7 & Bdwy.

AUTO LOANS—
and Financing —76-C

AUTOMOBILE LOANS
PAYMENTS REDUCED
Contracts paid off anywhere in the United States.
WE LOAN MORE
Be sure to get our rates before you deal with anyone. Bring your financial troubles to us.
Brace Finance Co.
2608 S. Figueroa
WE. 3869
DIRECTLY OPPOSITE AUTO CLUB

AUTO LOANS
6½% Interest
Your Insurance Accepted
CONTRACTS REWRITTEN
BANK LINE SERVICE
BALANCE PAID OFF ANYWHERE IN THE UNITED STATES.
MONEY IN 5 MINUTES
L. L. MIDDLECOFF
1811 S. Figueroa. WE.2594

6½%—AUTO LOANS—6½%
Loan more on your car than any co. in L.A. Low rate. Payments reduced. Out of State car loans.
CLARK LYONS
920 S. Flower VA. 7746

AUTO LOANS
DONALDSON PLAN
SECURITY MOTORS FINANCE CO.
200 W. Pico st. cor. Hill. WE. 9128.
6013 Sunset Blvd. HE. 7788.

DO NOT BORROW
On your car 'til you see us. We do not camouflage our rates.
PRESENT INSURANCE ACCEPTED
ASSOCIATED DISCOUNT CO.
813 S. FIGUEROA. Open till 8 p.m.

NO loan too large or too small. U drive auto, pay back 1 to 18 mo.
Harrison Finance Co.
2820 S. FIGUEROA. WE 4164

WE LOAN 90% CAR VALUE
AUTO FINANCE & SALES CO.
4554 Beverly Blvd. nr. Western.

MONEY WANTED—
Real Estate, Collaterals —76

$3000—8. 6-rm. bung. Westwood. Owner's home. Value $6250.
$3250—8. New 6-rm. bung., Santa Monica. Value $6750.
$3250—8. 6 rooms. Orange Grove av., Alhambra. Value $6700.
$3500—8. New 6-rm. bung., Veteran ave. Westwood. Value $7250.
$3750—8. New. 6 rms., 74th & La Salle, corner. Value $8000.
$4000—8. New 7 rooms, 60th near Western. Value $8250.
$4250—8. 7-rm. English, Pelham ave. Westwood. Value $8750.
$4300—8. New, 7 rms., Bradbury Rd. Westwood. Value $9250.
$5500—8. New 9-rm. double, 76th st. corner. Value $11,500.
$5500—8. New 7 rms., Westwood. Corner. Value $11,500.
$8000—8. New 10-room double. Westwood. Value $12,500.
$6300—8. New 7-rm. Spanish, La Jolla ave., near Melrose. Value $14,500.

Morthland Mortgage Co.
734 SECURITY BLDG.
Mutual 6231.

Our Unique Plan
Of Investment Finance Offers

To deed you a clear property of your own selection in a great Western Los Angeles Business Center and guarantees the return of your investment, principal and interest, by the soundest type of real estate security. This plan is so fair, so simple and so sound that you must be interested.

For full information, Call, phone or write

H. G. THOMPSON
718 S. Broadway. TRinity 6751.

$25,000—8%. Maturity Nov. 14, 1930. New 2-story stucco apartment house. Large basement, all rooms & dressies. Each apt. equipped with electric refrigerator. Beautifully furnished. Income $1100 per month. Lot 70x155. Value $75,000. 4408 Oakwood ave. Bonus for quick sale. DU. 3132.

WE OWN AND OFFER FOR SALE
Conservative
8% FIRST TRUST DEEDS 8%
(First Liens)
TORRANCE FINANCE COMPANY
530 West 6th st., Room 1224.
TRinity 1247.

$13,000. 5 YEARS. Choice corner on Vermont ave. near Slauson. 50x135. Partly improved. Owner makes $800 and considered. Sell from big business on this corner. Value of property, $30,000.
Moyer, 412 Title Ins. Bldg. MU 8505

WILL DISCOUNT BANKABLE LOANS TO YIELD 18% NET
$3500. Dec. 1, 1928. $1500 due Oct. 1, 1928. For special reasons will discount with private party at 18% net. Security, new stucco double bungalow on NORMANDIE AV. Adams Lot 50x150. Val. $17,000
MOYER, 412 Title Ins. Bldg. MU 8505

WANT $4500, 8%; see 307 PARKSIDE AVE. opp. Lincoln Park; two 5-room bungalows, 50x150, fenced. Bxld $11,000. 8TAGE, 219 Johnson Bldg. TU. 1757.

$12,000 T.D. 1 yr. on Hollywood A-1 income property. 7% int. Add 1% mtg. about 50% of value. Owner, 1414 El Miradero, GLENDALE.

$7500. 8%, 1st T.D., S.E. cor. Willoughby & Sweetzer. Lot 165x139. vacant. Val. $10,500.

$50,000—8% 1st trust deed, beautiful 2-story brick, 63-rm. apt. court. 120 W. 8th st. Pasadena. Lot 100x193. Val. $111,000.

American Mortgage Co.
1049 So. Hill st. WEstmore 9131.

FIRST TRUST DEEDS TO EARN 12%
We have a few First Trust Deeds, First Liens, $3000 to $25,000 to net the private investor 10 to 12%. These are our own loans, new properties in North and West Los Angeles and Beverly Hills. Although the interest earning is unusual, the securities are first class.
Also three-year 8% paper.
Walter C. Hartman & Co.
429 Van Nuys Bldg. TR. 9159.

$25,000 WANTED
By local manufacturer for necessary expansion. Money returned monthly starting immediately. Big bonus. Permanent interest in established business with wonderful future will cost nothing. Can be active if desired. References. For full details, Address S. box 158, Times Office.

ATTENTION T. D. BUYERS
Have the following T. D.'s, several payments, made & houses occupied $2450, 8%, $60 monthly, all due 2 yrs., 5 mo. 15% disc.
$3000, 8%, $50 monthly, all due 3 yrs. 15%.
$3200, 8%, $50 monthly, all due 18 mo. 14% disc.
$4300, 8%, $75 monthly, all due 19 mo. 18% disc.
MR. WOOD, OLYMPIC 4168.

$15,000 7% 1st Trust Deed
On N.W. corner Cahuenga and De Longpre, Hollywood. Lot 50x150. Improved with four 2-story houses. Conservative value $30,000.
Mr. Jackson. TRinity 1947.

$10,000 BY local manufacturer and packer for necessary expansion. Can be active if desired. Selling our products exclusively to jobber trade. Address W. box 257, Times Office.

$2500 ON 5-rm. bung. Val. $5000, 8% & bonus. Corner, Val. $6000 at 8%. Also $750 on $3500 W. side lot, 12% & bonus on $2000, good 2nd, 12%. 456 S. Spring, Rm. 309. VA. 2313.

WANT $4000, will pay 8% interest & bonus on 7-rm. stucco bungalow & gar. Lot 50x150. 1208 W. 54th st. Gilford. 5464 5th av. VErmont 8363

WANT $1500 1st mtg., 8% on stucco bungalow, value $5000. Sec. 3729 Harmon, Paved st. Ware, 6061 S. Vermont. VO. 7577.

$8900 18T. 5-rm. stucco corner. $10,000 1st large Bev. Hills res. property. $4800 sac. res. property. Cornelius Realty Co. OX. 3516.

FOR WILSHIRE-HOLLYWOOD loans (We always have good ones.)
See WESTERN AVE. REALTY CO.
2468 W. 6th st. DU. 4615.

WANTED: $4500, will pay 8% interest on new modern 7-rm. stucco bungalow & dbl. gar br. Santa Barbara, Gilford. 5464 5th st. VErmont 8363

$4000 ON 100 A. 6-rm. bung., pumping plant, underard, pipes, alfalfa, etc. Owner, 528 Rives-Strong Bldg. TU. 1142.

$17,500 1st T.D. 3% Bonus
8% int. 3 yrs., property sold $40,000. Responsible owner. OX. 7105.

WANT $2500 1st mtg., 7% on double stucco & frame bungalow. See 1940 W. 60th Place. Ware, 6061 S. Vermont. VO. 7577.

WANTED—$4000 3 yrs. 8% & bonus on 6-rm. stucco in S.W. Val. $5000. Call Mr. Berry, 4700 Cimarron. VE. 3878.

$7500, 8%, 1st TRUST DEEDS. Hollywood income property. Paved st. Val. $16,000. No ads. DU. 4615.

WANT $5000 2 yrs. 8% Double bung. Poinsettia. Hollywood. Value $11,000. No agents. OR. 1224.

$25,000, 8%, improved 40 A. on paved blvd. San Fernando Valley. Principals only. Owner. TU. 2858.

$2500. WANTED, owner, mtg. 2 yrs., 7% int. Close in Hollywood property. Courtesy to agents. HE. 0971.

WANT $4250, 3 yrs., 8% & bonus, on quality home in Los Feliz Dist. Call UN. 0480. 1206 W. 54TH ST.

$17,500 AT 12% int. on 85-ft. cor. Beverly Blvd. & La Cienega Ph. OR. 3704 7377 BEVERLY BLVD.

WANTED—$2000. 3 yrs., 8% & bonus. On 5-rm. stucco bungalow. Val. $4000. Sec. 4700 Cimarron. VE. 3878.

WANT $4000 1st mtg., 8%, business corner, value $10,000. La Habra. GA. 958.

$3500 AT 8%, 7-rm. 5042 Haas ave. Paved st. Commission to agents. TU. 4580.

WANT $2500, 3 yrs., 8% & bonus on 2 houses, 1 of 50x200. R.M.F. TO 2996.

$1800 cash, 8%, 1st security, 3 yrs. Address X, box 229, Times Office.

$10,000, 7%, on WILSHIRE DUPLEX, value $22,000. WA. 4114.

$22,000, 7%, 5 yrs., cor. apts. A-1 constr., inc. $600 mo. VE. 8802.

$3500, 8%, 1ST T.D. Tujunga Lake district. Colorado. Glendale. 8222.

$3500, 8%, 7-RM. STUCCO. PAVED st. VALUE $7500. VA. 6612.

$20,000 1st mtg., good interest. Call TU. 2184 Mr. O'BRIEN.

$10,000 8% 2-3YR. 8-m. stuc. Kings Rd. Val. $18,000. WH. 6673.

WANT $4000 mtg., 8% & bonus. Bungalow. Val. $9000. EM. 5678.

$4000 8% 6-rm. stucco, owner's home. W. Hollywood. WH. 6673.

$4000, 8%. MY lovely $10,000 W'wood cor. home, walled garden. HE. 2258

$6500 AT 7% on beaut. 7-rm. bung. Principals only. VA. 3585.

WANT $9000, 8%; see BEVERLY HILLS DUPLEX. TU. 7036.

$3500—New 6-room bungalows. 2929 Villereal ave. No agents. WA. 4084.

$7000 1st mtg., 8%, due 1½ yrs. 8-rm. 2-story, Sierra Bonita, OR. 8132.

$4000, 8%, on 7-rm. house & gar. Close in. Owner. WE. 2581.

$2000 2ND. 7 RMS. BEVERLY HILLS. BY OWNER. OX. 8851.

$12,000 7% Alameda, frontage. 11231 Alameda Blvd. So. of Firestone factory.

$7500 AT 7% on good improved corner. Principals only. HE. 3383.

MORTGAGES—
Trust Deeds —77

$13,400 T.D., payable $200 per mo. & int. at 8%, due in 2 yrs. 6 mo. Good disc. Owner, Olden. 300 Great Rep. Bldg., 8th & Spring. VA. 3063

MORTGAGES & trust deeds purchased. No. 1 security. Ask for Mr. Ware, or see us. R. J. Tou Mtg. Co. 4450 S. Western ave.

BUYING TRUST DEEDS
2nds. ROSS FINANCE CO. 2nds.
518 Van Nuys Bldg. Vandike 2726.

TR. Deeds wanted, well secured, small dis. 10012 So. Fig. YO. 7244.

MORTGAGES—
Trust Deeds —77

Well Secured
Second Encumbrance
TRUST DEEDS
For Sale
IN AMOUNTS OF
$25,000 AND UP
ALL SUBJECT TO MORTGAGE GUARANTEE CO. 10-YEAR PERIOD ON WELL LOCATED METROPOLITAN PROPERTIES.
OWNED AND OFFERED BY
The Wm. M. Davey Co.
GUARANTY BLDG. HOLLYWOOD
TEL. GRanite 4717.

FOR SALE: $55,000 Mtg.
DUE 2 YRS. 9 MO.
INT. 7%
Covering choice brand new apartment house in heart of Wilshire. Value $125,000.
J. M. CLOSE
241 N. WESTERN AVE. HE. 2117.

MONEY AVAILABLE IN ONE DAY for mtgs. or T. D.'s of
COLLATERAL LOANS
on same
FINANCIAL TRUST FUND
311 FINANCIAL CENTER BLDG.
TRinity 8711-8712.

WE PAY CASH
FOR YOUR MORTGAGES, TRUST DEEDS AND CONTRACTS
Quick Action. No Escrow Fee.
FRIENDLY & FYFBUSH
1022 Van Nuys Bldg. Estab. 1911.

MORTGAGES FOR SALE
We own & offer for sale conservative first mortgage & trust deeds on Los Angeles properties. $2500 up.
LA BONTE & RANSOM
133 N. Larchmont. GL. 2161.

Trust Deeds Wanted
Ready cash, quick action. No brks.
CALIFORNIA RESERVE CO.
(The Friendly Deed Clearing House)
453 S. Spring st. Ph. Mutual 5147.

$150 DISCOUNT
Will sell $4000, 3-yr., 8% first mtg. for $3850. Sec. new 7-rm. stucco home & dbl. gar. Occupied by owner. 7008 S. Western. VO. 7690.

FOR sale, $40,000 T.D. on 4-story brick apt. nr. Ambassador Hotel. $75,000 1st. Inc. from apt. $34,000 a yr. Prop. selling $225,000. Will disc. to net purchaser 20 pts. only. Inq. Mr. Howe or Mr. Colcord, OX. 6111.

$10,500—8%. Maturity Oct. 14, 1930. New 4-family apt. house. Garages. Elect. refrig. Hardwood firs. Exc. 1st lease on furniture of hotel or apt. house. Owners only. Box 2460, L. A.

BUSINESS INVESTMENTS—
All Kinds —84

A Bona-Fide Opportunity
for a refined lady or gentleman to obtain a permanent and lucrative position with an established firm doing business in Southern Calif. Unusual and exceedingly interesting nature. Duties light & pleasant. A small investment is required, which is amply secured.
This is a genuine opportunity for someone to become permanently associated with a reputable firm and would appeal to a retired physician.
Call for appointment, GL. 6473.

WANTED—$2000 with or without services, office position, business established 1 year, guaranteed safety of principal and will pay salary of $50 month to proper party devoting his time; or $150 monthly for 1 year as interest on this investment. This organization cleared over $10,000 last year; this year promises much better. Wonderful opportunity for investment. For full particulars, address B. box 1, Times Office.

PRESIDENT of established closed corporation, engaged in basic industry, desires active business of times its capitalization, offers $500 cash & personal stock for sale. Proceeds to be used for purposes of company. $15,000 orders on hand. Our patent rights are exclusive fixtures. Unlimited demand. unusual profits, large dividends in sight & established business. Address B. box 385, Times Branch.

WANTED—$2500 to manufacture toy aircraft. Will interest or finance thoroughly established proposition. Profits to $500 per week under favorable conditions. Retailed at least one price of any plane on market, now sold at wholesale to jobbers, department stores. Practically unbeatable. This is an exceptional opportunity. Can commence immediately. For detailed information, address A. box 324, Times Branch.

WANTED $3000
Exceptional opportunity for a man or woman. Half interest, either active or silent, in a lucrative cash business of unlimited demand and no competition. This is a rare chance to make more comfortable amount of money. Reference furnished and required. No brokers. Address X. box 466, Times Branch.

CLOSED corporation doing annual gross bus. amounting to double its capitalization offers $1000 to $5000 stock for sale. Orders on hand for immediate delivery to best retail trade in L. A. demand immediate action. Dividends will be large. Full investigation invited. Ph. GR. 7973

AN OPENING
on executive staff of local finance co. for man with $5000 to $10,000 to invest; manufacturer preferred. For interview address W. box 159, Times Office.

TREASURER WANTED
Local corporation wants man capable of acting as treasurer & handling office if qualified. Investment of only $5000 required. This stock is fully secured. Substantial salary to right party. For interview address S. box 410, Times Office.

JUNIOR PARTNER WANTED
Established loan and discount business, $10,000 needed. Would consider young man or woman with banking or finance company experience. Box 4040, Times.

ASSOCIATE WITH $10,000 wanted to become actively interested in established manufacturing business. Over $50,000 assets. Will show $1000 mo. profit. Only those who can furnish information at No. 1205 S. HILL ST.

INVESTIGATION INVITED
We offer investors with $250 or more a guaranteed investment to double their money. MELVIL HALL OF WASHINGTON, Exd 1911. 600, 8TAGE, 219 Johnson Bldg. TU. 1757.

$12,000 T.D. 1 yr. on Hollywood A-1 income property. 7% int. Add 1% mtg. about 50% of value. Owner, 1414 El Miradero, GLENDALE.

$7500, 8%, 1st TRUST DEEDS. Hollywood income property. Paved st. Val. $16,000. No ads. DU. 4615.

WANT $5000 2 yrs. 8% Double bung. Poinsettia. Hollywood. Value $11,000. No agents. OR. 1224.

$25,000, 8%, improved 40 A. on paved blvd. San Fernando Valley. Principals only. Owner. TU. 2858.

$2500. WANTED, owner, mtg. 2 yrs., 7% int. Close in Hollywood property. Courtesy to agents. HE. 0971.

WANT $4250, 3 yrs., 8% & bonus, on quality home in Los Feliz Dist. Call UN. 0480. 1206 W. 54TH ST.

$17,500 AT 12% int. on 85-ft. cor. Beverly Blvd. & La Cienega Ph. OR. 3704 7377 BEVERLY BLVD.

WANTED—$2000. 3 yrs., 8% & bonus. On 5-rm. stucco bungalow. Val. $4000. Sec. 4700 Cimarron. VE. 3878.

WANT $4000 1st mtg., 8%, business corner, value $10,000. La Habra. GA. 958.

$3500 AT 8%, 7-rm. 5042 Haas ave. Paved st. Commission to agents. TU. 4580.

WANT $2500, 3 yrs., 8% & bonus on 2 houses, 1 of 50x200. R.M.F. TO 2996.

$1800 cash, 8%, 1st security, 3 yrs. Address X, box 229, Times Office.

$10,000, 7%, on WILSHIRE DUPLEX, value $22,000. WA. 4114.

$22,000, 7%, 5 yrs., cor. apts. A-1 constr., inc. $600 mo. VE. 8802.

$3500, 8%, 1ST T.D. Tujunga Lake district. Colorado. Glendale. 8222.

$3500, 8%, 7-RM. STUCCO. PAVED st. VALUE $7500. VA. 6612.

$20,000 1st mtg., good interest. Call TU. 2184 Mr. O'BRIEN.

$10,000 8% 2-3YR. 8-m. stuc. Kings Rd. Val. $18,000. WH. 6673.

WANT $4000 mtg., 8% & bonus. Bungalow. Val. $9000. EM. 5678.

$4000 8% 6-rm. stucco, owner's home. W. Hollywood. WH. 6673.

$4000, 8%. MY lovely $10,000 W'wood cor. home, walled garden. HE. 2258

$6500 AT 7% on beaut. 7-rm. bung. Principals only. VA. 3585.

WANT $9000, 8%; see BEVERLY HILLS DUPLEX. TU. 7036.

$3500—New 6-room bungalows. 2929 Villereal ave. No agents. WA. 4084.

$7000 1st mtg., 8%, due 1½ yrs. 8-rm. 2-story, Sierra Bonita, OR. 8132.

$4000, 8%, on 7-rm. house & gar. Close in. Owner. WE. 2581.

$2000 2ND. 7 RMS. BEVERLY HILLS. BY OWNER. OX. 8851.

$12,000 7% Alameda, frontage. 11231 Alameda Blvd. So. of Firestone factory.

$7500 AT 7% on good improved corner. Principals only. HE. 3383.

MORTGAGES—
Trust Deeds —77

$13,400 T.D., payable $200 per mo. & int. at 8%, due in 2 yrs. 6 mo. Good disc. Owner, Olden. 300 Great Rep. Bldg., 8th & Spring. VA. 3063

MORTGAGES & trust deeds purchased. No. 1 security. Ask for Mr. Ware, or see us. R. J. Tou Mtg. Co. 4450 S. Western ave.

BUYING TRUST DEEDS
2nds. ROSS FINANCE CO. 2nds.
518 Van Nuys Bldg. Vandike 2726.

TR. Deeds wanted, well secured, small dis. 10012 So. Fig. YO. 7244.

MORTGAGES—
Trust Deeds —77

Well Secured
Second Encumbrance
TRUST DEEDS
For Sale
IN AMOUNTS OF
$25,000 AND UP
ALL SUBJECT TO MORTGAGE GUARANTEE CO. 10-YEAR PERIOD ON WELL LOCATED METROPOLITAN PROPERTIES.
OWNED AND OFFERED BY
The Wm. M. Davey Co.
GUARANTY BLDG. HOLLYWOOD
TEL. GRanite 4717.

FOR SALE: $55,000 Mtg.
DUE 2 YRS. 9 MO.
INT. 7%
Covering choice brand new apartment house in heart of Wilshire. Value $125,000.
J. M. CLOSE
241 N. WESTERN AVE. HE. 2117.

MONEY AVAILABLE IN ONE DAY for mtgs. or T. D.'s of
COLLATERAL LOANS
on same
FINANCIAL TRUST FUND
311 FINANCIAL CENTER BLDG.
TRinity 8711-8712.

WE PAY CASH
FOR YOUR MORTGAGES, TRUST DEEDS AND CONTRACTS
Quick Action. No Escrow Fee.
FRIENDLY & FYFBUSH
1022 Van Nuys Bldg. Estab. 1911.

MORTGAGES FOR SALE
We own & offer for sale conservative first mortgage & trust deeds on Los Angeles properties. $2500 up.
LA BONTE & RANSOM
133 N. Larchmont. GL. 2161.

Trust Deeds Wanted
Ready cash, quick action. No brks.
CALIFORNIA RESERVE CO.
(The Friendly Deed Clearing House)
453 S. Spring st. Ph. Mutual 5147.

$150 DISCOUNT
Will sell $4000, 3-yr., 8% first mtg. for $3850. Sec. new 7-rm. stucco home & dbl. gar. Occupied by owner. 7008 S. Western. VO. 7690.

FOR sale, $40,000 T.D. on 4-story brick apt. nr. Ambassador Hotel. $75,000 1st. Inc. from apt. $34,000 a yr. Prop. selling $225,000. Will disc. to net purchaser 20 pts. only. Inq. Mr. Howe or Mr. Colcord, OX. 6111.

$10,500—8%. Maturity Oct. 14, 1930. New 4-family apt. house. Garages. Elect. refrig. Hardwood firs. Exc. 1st lease on furniture of hotel or apt. house. Owners only. Box 2460, L. A.

BUSINESS INVESTMENTS—
All Kinds —84

A Bona-Fide Opportunity
for a refined lady or gentleman to obtain a permanent and lucrative position with an established firm doing business in Southern Calif. Unusual and exceedingly interesting nature. Duties light & pleasant. A small investment is required, which is amply secured.
This is a genuine opportunity for someone to become permanently associated with a reputable firm and would appeal to a retired physician.
Call for appointment, GL. 6473.

WANTED—$2000 with or without services, office position, business established 1 year, guaranteed safety of principal and will pay salary of $50 month to proper party devoting his time; or $150 monthly for 1 year as interest on this investment. This organization cleared over $10,000 last year; this year promises much better. Wonderful opportunity for investment. For full particulars, address B. box 1, Times Office.

PRESIDENT of established closed corporation, engaged in basic industry, desires active business of times its capitalization, offers $500 cash & personal stock for sale. Proceeds to be used for purposes of company. $15,000 orders on hand. Our patent rights are exclusive fixtures. Unlimited demand. unusual profits, large dividends in sight & established business. Address B. box 385, Times Branch.

WANTED—$2500 to manufacture toy aircraft. Will interest or finance thoroughly established proposition. Profits to $500 per week under favorable conditions. Retailed at least one price of any plane on market, now sold at wholesale to jobbers, department stores. Practically unbeatable. This is an exceptional opportunity. Can commence immediately. For detailed information, address A. box 324, Times Branch.

WANTED $3000
Exceptional opportunity for a man or woman. Half interest, either active or silent, in a lucrative cash business of unlimited demand and no competition. This is a rare chance to make more comfortable amount of money. Reference furnished and required. No brokers. Address X. box 466, Times Branch.

CLOSED corporation doing annual gross bus. amounting to double its capitalization offers $1000 to $5000 stock for sale. Orders on hand for immediate delivery to best retail trade in L. A. demand immediate action. Dividends will be large. Full investigation invited. Ph. GR. 7973

AN OPENING
on executive staff of local finance co. for man with $5000 to $10,000 to invest; manufacturer preferred. For interview address W. box 159, Times Office.

TREASURER WANTED
Local corporation wants man capable of acting as treasurer & handling office if qualified. Investment of only $5000 required. This stock is fully secured. Substantial salary to right party. For interview address S. box 410, Times Office.

JUNIOR PARTNER WANTED
Established loan and discount business, $10,000 needed. Would consider young man or woman with banking or finance company experience. Box 4040, Times.

ASSOCIATE WITH $10,000 wanted to become actively interested in established manufacturing business. Over $50,000 assets. Will show $1000 mo. profit. Only those who can furnish information at No. 1205 S. HILL ST.

INVESTIGATION INVITED
We offer investors with $250 or more a guaranteed investment to double their money. MELVIL HALL OF WASHINGTON, Exd 1911. 600, 8TAGE, 219 Johnson Bldg. TU. 1757.

$12,000 T.D. 1 yr. on Hollywood A-1 income property. 7% int. Add 1% mtg. about 50% of value. Owner, 1414 El Miradero, GLENDALE.

$7500, 8%, 1st TRUST DEEDS. Hollywood income property. Paved st. Val. $16,000. No ads. DU. 4615.

WANT $5000 2 yrs. 8% Double bung. Poinsettia. Hollywood. Value $11,000. No agents. OR. 1224.

$25,000, 8%, improved 40 A. on paved blvd. San Fernando Valley. Principals only. Owner. TU. 2858.

$2500. WANTED, owner, mtg. 2 yrs., 7% int. Close in Hollywood property. Courtesy to agents. HE. 0971.

WANT $4250, 3 yrs., 8% & bonus, on quality home in Los Feliz Dist. Call UN. 0480. 1206 W. 54TH ST.

$17,500 AT 12% int. on 85-ft. cor. Beverly Blvd. & La Cienega Ph. OR. 3704 7377 BEVERLY BLVD.

WANTED—$2000. 3 yrs., 8% & bonus. On 5-rm. stucco bungalow. Val. $4000. Sec. 4700 Cimarron. VE. 3878.

WANT $4000 1st mtg., 8%, business corner, value $10,000. La Habra. GA. 958.

$3500 AT 8%, 7-rm. 5042 Haas ave. Paved st. Commission to agents. TU. 4580.

WANT $2500, 3 yrs., 8% & bonus on 2 houses, 1 of 50x200. R.M.F. TO 2996.

$1800 cash, 8%, 1st security, 3 yrs. Address X, box 229, Times Office.

$10,000, 7%, on WILSHIRE DUPLEX, value $22,000. WA. 4114.

$22,000, 7%, 5 yrs., cor. apts. A-1 constr., inc. $600 mo. VE. 8802.

$3500, 8%, 1ST T.D. Tujunga Lake district. Colorado. Glendale. 8222.

$3500, 8%, 7-RM. STUCCO. PAVED st. VALUE $7500. VA. 6612.

$20,000 1st mtg., good interest. Call TU. 2184 Mr. O'BRIEN.

$10,000 8% 2-3YR. 8-m. stuc. Kings Rd. Val. $18,000. WH. 6673.

WANT $4000 mtg., 8% & bonus. Bungalow. Val. $9000. EM. 5678.

$4000 8% 6-rm. stucco, owner's home. W. Hollywood. WH. 6673.

$4000, 8%. MY lovely $10,000 W'wood cor. home, walled garden. HE. 2258

$6500 AT 7% on beaut. 7-rm. bung. Principals only. VA. 3585.

WANT $9000, 8%; see BEVERLY HILLS DUPLEX. TU. 7036.

$3500—New 6-room bungalows. 2929 Villereal ave. No agents. WA. 4084.

$7000 1st mtg., 8%, due 1½ yrs. 8-rm. 2-story, Sierra Bonita, OR. 8132.

$4000, 8%, on 7-rm. house & gar. Close in. Owner. WE. 2581.

$2000 2ND. 7 RMS. BEVERLY HILLS. BY OWNER. OX. 8851.

$12,000 7% Alameda, frontage. 11231 Alameda Blvd. So. of Firestone factory.

$7500 AT 7% on good improved corner. Principals only. HE. 3383.

BUSINESSES

HOTELS, ROOM'G HOUSES
For Sale, Exchange, Etc.
For Sale —81

COUNTRY HOTEL
New building, 100 rooms. Town 50,000 population. Will lease. Store rent $5 room. Average net income $1000 per month. $15,000 cash hdls.
CASON-HAUSEBECK & CO.
MU.0020. 512 Title Ins. Bg. ME.4367

LARGE CLOSE-IN HOTEL
Over 100 rooms, rent about $6 rm. Has always been good income maker. Price $10,000. Can now be handled with little cash; small trade.
EMERY INV. CO.
808 SO. FLOWER ST. MI. 6417.

HOTEL—Apt. or hotel in trade for clear city property. Will Assume. BEAR CO., DRexel 3940.

WANTED, hotel furniture and lease. HAVE cash and good city lot. Call Ingram, 3439 Hines ave. AN.5064.

APARTMENT-HOUSES—
For Sale, Exchange, Etc.
For Sale —82

REAL BARGAIN
25-ROOM APT. HOUSE
Brick bldg., walking distance, long lease, rent less than $8 per rm. Running full time, price $6000, half cash. See Mr. O'Dell, 3540 Roosevelt Bldg. TR. 2911.

FOR SALE BY OWNER
Lease & furniture of beautiful furnished modern apt. house. Will trade. RO. 8160.

32 ROOMS Westlake Park. Rent $125. Price $2500, only $1250 down. New furniture. A bargain. Call 316 Fay Bldg., 226 W. 3RD ST.

60-ft. corner, Westlake dist. Tile baths & ovatld. Pr. $7500. "Trades." Crankshaw, 650 S. Fig. TU. 2733.

18 apts. stucco yr. inc. New bldg. Beau. furn. $20,000 cash & part trade. Own., 5606 S. Figueroa. HU. 7384.

24-RM. apt. house near 1st & Vermont. $15,000 to close estate. Phone Attorney, TR. 9721.

61 RMS. outside sale, brick cor. bldg., good furn., lobby, full. $8000. Take some trade. Owner, MU. 6281 after 10 a.m., ask for Mr. Earles.

16 APTS., ovatld. tile baths, nets $250 yr. $2500. 40 rms., nets $260. Pr. $3500. Inms. Grizzell. 1130 W. 7.

36 APTS. West Side, walk dist. Good lease & furn. built 45 rm. Want home or lots. Owner, ME. 7328.

$1500 AND $2500, 4 and 6-rm. homes, very choice. S. L. Alderman, 216 Grant Bldg.

LEASE 8-rm. 30-rm. apt., rent $5 rm. $1500 full price. 444 N. Fremont.

SMALL high-class apt.-hse. nr. Ambassador Hotel